SUNDAY, FEBRUARY

THE

Grant Dart.

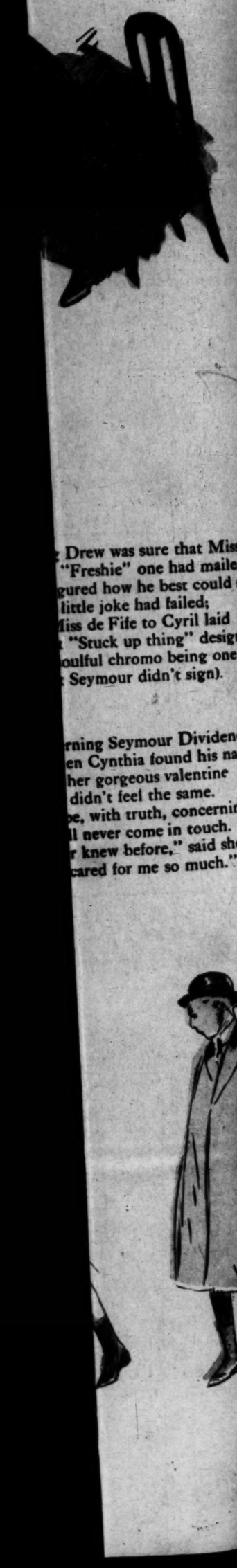

Drew was sure that Miss de Fife
"Freshie" one had mailed,
gured how he best could show
little joke had failed;
Miss de Fife to Cyril laid
"Stuck up thing" design
oulful chromo being one
Seymour didn't sign).

rning Seymour Dividends:—
en Cynthia found his name
her gorgeous valentine
didn't feel the same.
e, with truth, concerning this
ll never come in touch.
r knew before," said she,
cared for me so much."

The Los Angeles Times

Part I—Telegraph News Sheet—12 Pages.

Thirty-Third Year

ANNUM, $9.00 | For Month, 75 Cents. Or 2½ Cents a Copy.

MONDAY MORNING, FEBRUARY 14, 1910.

On All News Stands, Trains and Streets. 5 CE

THE WEATHER.
OFFICIAL REPORT.

...For Los Angeles and ... Cloudy, light southwest ... for San Francisco and vicin... Cloudy, probably showers; light ... wind.

...8:39; sunset, 5:36; moon ... 2 p.m.

...TERDAY—Maximum tempera... 69 deg.; minimum, 57 deg. Wind ... northwest; velocity, 9 miles; ... northwest; velocity, 9 miles. ... Rainfall the temperature was 53 ... cloudy.

...—At 5 a.m. the temperature ... 56 deg.; cloudy.

...ecast of weather report, in... comparative temperatures, ... found in page 8, part I.]

The Times

...ning Matter Today....64 Cols.
...ning Matter.....76 Cols.
...day 80,000

NEW PARTS AND PAGES.

...ident Taft Has No Excuses.
...ent in Chile.
...Drew School.
...Stock Speculation.
...of the Pacific Slope.
...of the National Capital.
...Fattest Dies.
...Latest Sporting News.
...Classified Advertising.
...Day in Brief: Vital Record.

...Goo-Goo.
...Shot Elder.
...Gardens Yesterday.
...Editorial Page: Pen Points.
...Out of Stage.
...Orange County Correspondence.
...Death of the Tehachepi.
...San Joaquin Valley.

...TS OF THE NEWS.

...IN THIS ISSUE.

...ounces, under the Goo-Goo ad... ...ers of the police department, ...ently suspended for doing their ...

...ll summary of the Sierra ...announces that Los Angeles ...the year's American Min...

...ng "highbrows" enter bak... ...ers," stool sweets, are ap... ...of becoming very penitent ...closing up.

...ounces Ballan wine mer... ...ers to be due to ... ...ounces trochloe culmin... ...years of brandy by revenue ...

...ounces Knights of Pythias char... ...conference is to get a large class ...on the goat.

...ounces camp decamps ...Los Angeles brings ...used in lingerie miners, ...back to work.

...ounces to board street ...ing of this city, is ...ounces highwaymen ...the pedestrian, rob him ...him head with pistol.

...ounces bartender fight duel ...in San Bernardino ...

...ounces Heights for ex... ...cause Long ...much concern.

...ounces plants to be ...Valley by the Holt ...

...ounces and women members ...Huntington Beach school ...war "raid" during class ...

...ounces suits to be instituted ...minister who killed San ...by running him down ...chauffeur.

...ounces accident has to walk ...over desert mountains in ...relief at Redlands.

...ounces who broke into Oceanside ...stole officers of San Di...

...ounces boy $5,000,000 worth ...of the Kansas irrigation ...deserters.

...ounces Jr. Los angeles avia... ...flies with biplane at ...wonder machine.

...ounces night with corpse in ...being there storm.

...ounces terrific fight with ...enduring horrible mutil...

...ounces force Reno sanatorium ...closed on a charge of blow... ...and her baby.

...ounces against the Mayor ...seem likely to go by de... ...of an opposing candidate.

...ounces jury is still out, ...jurors locked up for ...o'clock.

...ounces of rugs and the alleged ...officers will be the sub... ...of grand jury inquiry

...ounces money laboratory an... ...aid in curing the disease ...

...ounces office with New Yorkers ...the police graft charges ...

...ounces entertainers feed ...and lobsters turn pink ...

...ounces Calleja at Mead... ...ent $100,000 and big ...to receive churchmen. ...confirmed for eleven ...in Colorado State ...

...ounces much, it is believed, ...Gallagher will carry ...

...ounces are pending for ...ounces of the ...ounces the anti-trust ...

...ounces refuse to submit ...to such questions precu... ...attitude in recent ...Wright.

...ounces consideration of ...which enters and ...

...ounces out with two dead at ...sailed from Ant... ...Henry L. ...

...ounces stage Corinto ...Nicaraguan gov... ...surrender through ...

...ounces loans sold to ...Gas definitions of stock ...

...KILLS WOMAN.

...R—Kind, Chi... ...fatal fight during the ...Kind, Chicago ...

HAS HIS SAY.

WILL LET 'EM YELL.

President Taft Has No Excuses.

New York Speech Statement of Views Considered Wanted of Him.

Purpose Now to Get Action by Congress on Bills Recommended.

Conference of Republicans in New York Devoted to State Outlook.

[ASSOCIATED PRESS NIGHT REPORT.]

WASHINGTON, Feb. 13.—After a quiet morning in New York, President Taft returned to Washington tonight to find that his speech last night before the Republican Club at its Lincoln Day dinner had kept national legislators busy talking the whole day long.

The President had planned the speech a week or more ago. It was one of the longest he ever made and covered his attitude on practically every issue pending in Congress or that has come up since his administration began.

Mr. Taft felt that a statement of his views was wanted. Now that he has had his say, it is declared his purpose is to get to work on Congress in the interest of measures he has recommended.

In fact, it is said that in connection with his speech and his plans for the immediate future, the President today quoted a saying by Jewett, head master of Balliol at Oxford, when he advised a young man: "Don't excuse; don't explain; get it done; let 'em yell." So far as he can, the President said, he was trying to get it done and in the meantime would "let 'em yell."

News reaching Washington of the conference of the Republican leaders in New York yesterday, participated in by the President and Gov. Hughes, tends to confirm statements of last night that possible candidates for Governor of the State did not enter into the discussion. It is said the President and Gov. Hughes occupied positions that are almost identical in that both are deeply interested in the candidate to be named, but that neither will take an active part in his selection. Neither Mr. Taft nor the Governor, it is positively stated here, has indicated a choice.

STATE OUTLOOK GOOD.

Gov. Hughes assured the President that the outlook in the State, as he viewed it, was not so bad as had been pictured. He declared that the scandal at Albany must be gone through with and that excision must be made of any cancerous growth in the party. With this done, the Governor thought the people would rally to the party, and so declared in his speech last night.

Much sentiment was found in New York that nothing should be done in the way of settling possible candidates until the return of Mr. Roosevelt. To many, this was indicated as a strong "boom" for Collector of Customs William Loeb, which would undoubtedly call Mr. Roosevelt to the stump. While in New York, Mr. Taft consulted Mr. Loeb regarding plans under way for a home-coming reception to Mr. Roosevelt.

In his cablegram to the Republican Club of New York City, which had undertaken the arrangements for a reception, the former President, after stating that whatever was done should be done on the day of his arrival, concluded with the advice: "See Loeb."

Mr. Loeb told President Taft positively that no arrangement had been made so far and that none would be made until after Mr. Roosevelt's arrival in Europe, when there will be plenty of opportunity to consult his wishes.

FIRES COOK FOR PEARY.

Indiana Hamlet Bound to Be Called After Discoverer of North Pole.

[BY DIRECT WIRE TO THE TIMES.]

DUBLIN (Ind.) Feb. 13.—[Exclusive Dispatch.] As an echo of the famous Cook-Peary controversy, the hamlet of Cook, near Owensville, located in the "pocket" of Southern Indiana, will change its name from Cook to Pearysville.

The settlement took on the name of Cook following the alleged discovery of the North Pole by Dr. Cook, but when his evidence failed to prove his claim the residents of the place decided to change the name of the hamlet in keeping with the recognized discoverer.

SERIOUS.

COLLEGE FUNDS SHORTAGE BIG.

METHODIST CHURCH OFFICIALS MAKE INVESTIGATION.

Pennsylvania Institution Is Short About $100,000 and Inquiry Is Not Only Expected to Shake the Town, But Is Likely to Stir Up Scandal in the Faculty.

[BY DIRECT WIRE TO THE TIMES.]

MEADVILE (Pa.) Feb. 13.—[Exclusive Dispatch.] The shortage in funds of Allegheny College here, will reach $100,000 it was learned today. Charges of a serious nature are being made and if high officials of the Methodist Episcopal church of Pennsylvania insist on pushing the matter as they now claim they will, the old college town will be badly torn. Most of the money missing is of the Centennary fund.

Allegheny College has been the recognized school of the Methodist church in this part of the country for almost a century. Attorneys have been sent from Pittsburgh by the church officials and ordered to spare no one.

The Rev. Dr. H. C. Dodds, district superintendent of the Erie Methodist Episcopal conference, has issued a statement in which he asserts that when he first found there was a shortage and that Treasurer W. S. Smith, who was formerly a State legislator, appeared to blame, the Rev. Dr. William H. Crawford, president of the college, bound him to secrecy for a time and before he had been relieved from this promise much more harm was done. It is expected that most of the faculty and board of trustees will resign.

PULLMAN ROLLS INTO RIVER.

Broken Rail Wrecks a Rio Grande Train and Seven Passengers Suffer Severe Injuries.

[ASSOCIATED PRESS NIGHT REPORT.]

SALT LAKE CITY, Feb. 13.—Rio Grande passenger train No. 2, eastbound, was derailed at Woodside, twenty-six miles west of Green River, Utah, last night. The Pullman car Ivanhoe rolled down the embankment into the Price River.

Seven passengers in the sleeper were injured. They are Mrs. Frances W. Cooper, Pueblo, Colo., spine and back injured; Lillian D. Sinclair, Boston, slightly hurt internally; J. L. Shepherd, Denver, cut on chin and chest; H. P. Gayhort, Grand Junction, hand and knee cut; Herbert P. Russell, Worcester, Mass., right knee bruised; I. N. Fisher, Denver, shoulder and knee sprained, and C. O. Peona, Modena, Utah, inhaled gas. The injured were taken on to Denver in another car.

A broken rail caused the accident.

NO NEWS YET OF TUG NINA.

BOSTON, Feb. 13.—No news of the missing naval tug Nina, which left Norfolk for the Charlestown navy yard last Sunday, came today to relieve the anxiety as to her fate. The belief is growing that the vessel has gone to the bottom of the sea with her crew of thirty-two men.

ALSO DISCOVERED.

DR. COOK IN CHILE.

Faking Explorer Is Found at Last.

With His Wife, He Arrives at Valdivia on Board the Steamer Osiris.

Travels Under Name Craig. Won't Be Interviewed. Sails Northward.

Charcot Expedition Is Back from Antarctic With Tale of Hardship.

[ASSOCIATED PRESS NIGHT REPORT.]

VALDIVIA (Chile) Feb. 13.—Dr. Frederick A. Cook, explorer, and his wife, arrived here on board theGerman steamer Osiris, having taken a cabin at Montevido.

Dr. Cook traveled under the name of T. Craig. He and his wife sailed north today. He declined to be interviewed.

The steamer Osiris sailed from Hamburg January 1, and from Antwerp January 8, for Callao. Presumably she touched at Montivideo, where the Cooks are said to have boarded her but her call there has not been reported.

BROTHER IS DOUBTING.

[BY DIRECT WIRE TO THE TIMES.]

NEW YORK, Feb. 13.—[Exclusive Dispatch.] When shown the dispatch from Valdivia today at his residence, No. 747 Bedford avenue, Brooklyn, William L. Cook said he knew where his brother, Dr. Cook, was, but would give no information on the subject.

"I heard from him three weeks ago," he said, "and he certainly was not then in Chile or any other part of South America. Where he was I will not say, except that he was abroad. I suppose that when he gets ready he will issue a statement to quiet all this guesswork over him, and set himself right, but until then it will be time wasted to ask questions of me."

Dr. Cook's latest undisputed abiding place was the Gramatin Inn, Bronxville, which he quit November 24. Rumor then took him to Europe by the Cunarder Coronia, which sailed from this port November 27, for Naples and Genoa. Since then he has been reported to be in many places in Europe and this country.

CHARCOT EXPEDITION TELLS OF HARDSHIP.

[ASSOCIATED PRESS NIGHT REPORT.]

PUNTA ARENAS (Chile) Feb. 13.—Further details have been received of the voyage of the Pourquois Pas, which is now returning with Dr. Jean M. Charcot's Antarctic expedition.

The Pourquois Pas, on reaching the region of ice on her trip to the south, stranded on the coast of Grahamland, but was refloated after three days.

On the resumption of the voyage the steamer met with a long series of accidents. She was in collision with a number of icebergs, and lost her rudder. The crew constructed a jury rudder.

There was much suffering in the Antarctic regions, scurvy and heart disease being the chief ailments.

Scientific observations were conducted with the greatest care, and thus the object of the expeditian was, in part, realized.

Many journeys were made over the ice, but it was impossiblet to use automobiles because of the bad conditions of the ice fields.

Collisions with icebergs caused a leak impossible to repair, in the ship, at the outset of the expedition. Water flowed in at all times, and the pumps were in constant use until the end of the voyage.

HEAD OF ANTARCTIC EXPEDITION RETURNING NORTH.

Dr. Jean M. Charcot,

French explorer, whose party now at Chilean port tells of discoveries, observations and sufferings in the frozen South.

GOOD CASE, SAYS ATTORNEY.

CLAIMS TO BE SON OF SWOPE.

WEST VIRGINIAN MAY BE SOLE HEIR TO RICHES.

Prominent Kansas City Lawyer, Who Remembers Millionaire's Early Marriage, Takes Case for Claimant. Under Missouri Law He Will Oust Nephews and Nieces.

[BY DIRECT WIRE TO THE TIMES.]

KANSAS CITY (Mo.) Feb. 13.—[Exclusive Dispatch.] To establish his right as legal heir to the Swope millions, Elmer C. Swope of Martinsburg, W. Va., claiming to be a legitimate son of the late Col. Thomas H. Swope, will bring suit in the Circuit Court.

Senator T. A. Milton has been retained by the West Virginian and is now preparing his citation.

If successful in the suit Elmer C. Swope will be entitled to the $3,500,000 bequeathed to the relatives. Under the Missouri statute, as he then will have proven that he is of the first degree of consanguinity, all the Swope millions must be given him as a son. The will bequeathing his property to his nephews and nieces will be declared invalid.

"I think Swope has a good case, and can establish his right to the millions," said Senator Milton today.

Senator Milton was slightly acquainted with Swope twenty years ago—was born and raised in Martinsburg, leaving there about twenty years ago.

He says it was common talk in the town then how Tom Swope had married a young woman of that place; how they became estranged and he left her. This was long before Col. Swope became wealthy, and the marriage was talked of merely as an unfortunate match.

GRAND JURY TO BEGIN HUNTING POISON TODAY.

[ASSOCIATED PRESS NIGHT REPORT.]

KANSAS CITY, Feb. 13.—The special grand jury that is to investigate the deaths of Col. Thomas H. Swope, millionaire philanthropist, and his nephew, Chrisman Swope, will begin its work tomorrow.

The testimony that was given by nurses of the Swope household, by physicians and by relatives of the dead man at the Coroner's inquest, will be repeated before the grand july that is to decide if an indictment shall be returned against any one in connection with the Swope deaths.

Dr. Ludwig Hektoen and Dr. Walter S. Haines of Chicago and Dr. Victor Vaughn of Ann Arbor, Mich., the scientists who examined the internal organs of Col. Swope, will tell the details of their investigations which ended in a report to John G. Paxton, executor of the Swope estate, that poison had been found in the viscera of Col. Swope.

It is also understood that the specialists have finished their examinations of the organs of Chrisman Swope and that they will report the result to the grand jury. The reports of the scientists at the inquest consisted of only sworn statements and affidavits and these cannot be accepted by the grand jury.

It is expected that scientists will make a report on the contents of the stomach of Margaret Swope, a young niece of Col. Swope. According to Mr. Paxton, Dr. Haines examined the ejecta and reported no trace of poison, but, in a subsequent analysis, Dr. Vaughn found poison. Mr. Paxton says that later Dr. Haines explained that his analysis was not sufficiently thorough. The scientists, it is believed, will tell whether the poison in the stomach of Miss Swope exceeded the quantity of strychnine usually given in a hypodermic injection for medicinal purposes.

Robert Howard, a member of the grand jury, was a schoolmate of Dr. Hyde in Lexington, Mo., in 1887.

IMPROVEMENT.

CONVICTS LOSE HATED STRIPES

MISSOURI PENITENTIARY INMATES ARE JOYFUL.

Light Blue Uniforms Are Furnished Prisoners, Who Show Their Appreciation of the Change by Adopting Resolution of Thanks and the Day Passes Without Any Infractions.

[BY DIRECT WIRE TO THE TIMES.]

JEFFERSON CITY (Mo.) Feb. 13.—[Exclusive Dispatch.] For the first time since the Missouri penitentiary was established, more than seventy-five years ago, the male convicts appeared this morning dressed in civilians' clothing, the hated stripes having been changed for light blue suits at 6 a.m.

Every convict in the penitentiary knew that the change was coming, and in their own secret way of communicating with each other, were ready with a response. Charles Wright, No. 8695, had a resolution of thanks ready and it was adopetd with a roar.

This was not all the convicts did change. At some period not stated, a poet and a warbler, Albert Ferguson, No. 7978, had broken into the prison and he had been busy grinding out verses suitable for the occasion. He headed his effusion: "Danny Dever—After Woodyard Kindling—With a Shotgun."

For the first time in sixty years the day passed without a single infraction of the prison rules, and considering the fact that there are 2245 inmates, this was considered a record breaker. The negro convicts, in particular, were greatly pleased with their new uniforms, which have a neat appearance. Each convict had his shoes polished, and his personal appearance was improved as much as possible. The prison tailor had succeeded in giving most of them good fits.

GET THE IRON FIST.

SOCIALIST SABER

Police Charge M... in Germany

Disorders Follow Su... Mass Meetings; Ser... Affrays Result.

Rioters Lose Hand and... Several Policemen ... Badly Wounded.

Crowds Attack Office... Many Points Through... the Country.

[ASSOCIATED PRESS NIGHT REP...

BERLIN, Feb. 13.—Demonst... by Socialists throughout th... dom after mass meetings h... day to protest against the ... bill resulted in serious affrays b... the demonstrators and the po... many places.

In Berlin, several policemen w... severely wounded by stones thr... rioters. Scores of Socialist sup... received serious injuries from ... of the police.

Reports from places outside ... give a number of casualties.

The worst affair occurred at ... munster, in Holstein, where a ... man was mortally wounded by ... thrust in the lungs; another ... hand cut off, while a third lost ...

At Halle, after the close of th... ings, 2000 Socialists attacked t... lice, who drew their sabers and ... ed many.

At Koenigsburg, where the So... returned in a body from sup... meetings, the police, in attempt... divert the crowds into side ... used their side arms. They also ... several arrests.

At Duisberg, on the Rhine, ... ists in a series of street demonst... came into collision with the poli... latter used their sabers and ... manifestants were cut and brui...

At Cologne huge crowds ass... in Cathedral Square, intendi... march in order to the meeting ... in the suburbs, but strong cord... police held the chief thoroughfa... forced the crowds to take to th... streets.

MEETINGS LARGELY ATTE...

The meetings were so largely a... ed that the authorities closed the... after they were filled to prevent ... crowding. Speakers urged the ... ists not to offer resistance to th... lice. Sharply worded resolutio... protest were adopted.

In the suburbs of Berlin forty ... ings were held in crowded halls ... majority were peaceably conducte... in Rixdorf, a southern subur... nearly 100,000, an immense crowd ... ered in the public square and li... to speeches by several leaders.

A police lieutenant called on th... ple to disperse but they refus... obey. The police thereupon tri... break up the meeting and some ... crowd responded with a show... stones.

After the meeting several larg... cessions paraded through the pri... suburban streets, singing the ... seilles." Some of them tried to ... the central sections about the S... Platz, but the police held all th... proaches and dispersed the crowd ... out serious difficulty.

Later the police saw a crowd ... posed largely of youths at the ... prinzen bridge and ordered the... disperse. The officers were g... with shouts of "bloody hounds" a... shower of stones. An officer ord... the men to charge with drawn sa...

At Essen several Socialists, or ... supporters, received cuts from th... bers of the police, but no one was ... gerously hurt.

ALBANY POLITICS.

PRESIDENT INSISTS ON SIFTING CHARGES.

[ASSOCIATED PRESS NIGHT REPORT.]

NEW YORK, Feb. 13.—President Taft had a quiet Sunday in New York. He posed leisurely for a sketch or two before a young woman artist, Lois A. Swan, while going through his mail this morning; saw two callers, and started for Washington in his private car, Olivette, leaving Jersey City at 3:55 p.m.

Otto T. Bannard, president of the New York Trust Company, and defeated candidate for Mayor in the recent municipal contest, and Lloyd C. Griscom, president of the New York Republican County Committee, were the only persons besides relatives and the artist whom the President saw.

At the conference yesterday in the house of Mr. Griscom, Mr. Bannard, Gov. Hughes and Mr. Griscom were of one mind in insisting that the Republican party in this State should be purged, and that the Allds-Conger charges at Albany should be sifted to the bottom.

While President Taft did not commit himself at the conference, he is said to have told several leaders that the "situation looked very bad," and it was common belief that he sided with Messrs. Hughes, Bannard and Griscom as against State Chairman Woodruff, Senator Depew and Speaker Wadsworth of the Assembly.

Mr. Bannard would not say that politics was not discussed today, and the inference was that the President has taken an active interest in the Republican situation in this State.

After the banquet of last night, the President returned to the home of his brother, Henry W. Taft, and did not get up until nearly 10 o'clock today.

A number of churches had extended special invitations to Mr. Taft to attend services today, but he declined, explaining in each instance that the activities of yesterday necessitated seclusion and rest.

Mr. Bannard arrived at the Taft residence a few minutes before 11 o'clock, and a moment after he had entered the house, he came out with Mrs. Taft. The President followed, and the three, accompanied by secret-service agents, were driven in an automobile to Mr. Bannard's home.

After dinner at Henry W. Taft's house, the secret-service men called with two automobiles, and the President and Mrs. Taft were taken to the train.

DIET OF DYE COLORS HENS.

"Biddy's" Feathers Turn Pink and Her Eggs Take Same Hue.

[BY DIRECT WIRE TO THE TIMES.]

ITHACA (N. Y.) Feb. 13.—[Exclusive Dispatch.] How to change the color of a pure white hen to pink and how pink, red and other colored eggs may be produced, was one of the demonstrations successfully carried out at the State College of Agriculture yesterday.

Experiments of feeding hens with Rhodameride dye proved successful. One hen was fed with this dye during the moulting season and her feathers gradually changed from white to a delicate pink. The same color was marked in the albumen of her eggs. By the use of Soudan III dye concentric rings of red appeared in the yolk of the eggs, which also were made entirely red, and the demonstrators said that it would be possible to produce other colors.

HORROR PILED ON HORROR.

STEAMER BLOWN UP AFTER HITTING REE...

[ASSOCIATED PRESS NIGHT REPORT.]

PALMA (Majorca) Feb. 13.—The supposition that the boilers of the French Trans-Atlantic steamer Gen. Chanay exploded, after she struck on the reef near the island of Minorca, Thursday night, is based largely upon the character of the wreckage of the ship, which was reduced almost to kindling wood.

The work of salvage and recovery of bodies continues, but is greatly retarded by the high seas. Among the bodies washed ashore was that of a woman with a baby clasped in her arms.

LOSS, OFFICIAL, 158.

[ASSOCIATED PRESS NIGHT REPORT.]

PARIS, Feb. 12.—Although a special dispatch from Toulon to the Journal des Debats says it is reported some survivors from the steamer Gen. Chanay were landed on a neighboring island, no confirmation can be obtained. On the contrary, everything indicates that Marcel Rodel alone escaped. The loss is given officially as 158 persons.

HURRYING TO LIMA'S AID.

[ASSOCIATED PRESS NIGHT REPORT.]

VALPARAISO (Chile) Feb. 13.—Immediately on receipt of news that the Pacific Navigation Company's steamer Lima had been wrecked on a re... the Huambline passage, Straits ... Magellan, and that eighty-eight ... sons had been saved aboard, the Ch... government dispatched the prot... cruiser Ministro Zenteno to the re...

Following quick in the wake of ... cruiser are five steamers which ... navigation company ordered to pr... at top speed to Magellan. The fa... those aboard the Lima will no... known until the Ministro Zen... which carries wireless, arrives t...

No further word was received t... from the Amoud, where the Hat... put in with her 295 survivors.

According to late dispatches ... night there is some hope that the ... of the passengers and crew on ... Lima may be able to hold out if ... reaches them quickly.

The Hatquet, after taking off 295 ... sons, was compelled to proceed on ... count of the danger of being s... upon the rocks by the storm.

The eighty-eight left on the wre... Lima include the captain, five off... and two first-class passengers.

FRANCE TO FETE ROOSEVEL...

PARIS, Feb. 12.—The Figaro ... nounces that President Fallieres ... give a grand fête at the Elysees ... one on the occasion of ex-Presi... Roosevelt's visit.

FINANCIAL.

S...NKS CHECK SPECULATION.

...riction of Credit Pricks Inflation.

...h Depends on Supreme Court Decisions.

Iron Buyers Hold Off for Lower Prices.

...OCIATED PRESS NIGHT REPORT.]

...W YORK, Feb. 12.—The more ...d conditions that developed in ...week's stock market after the ...t disturbance of Monday were ...ded as evidence of progress in ...eting the precautionary steps ... for by doubtful factors in the ...ok, and by miscalculated action ...e past.

... character of the selling at the ...g of the week left no room for ... that a penalty was being paid ...eckless speculative excess in the ...d of rising prices last year. ...d liquidation on a large scale ... conjecture busy over its sources ...notives. Action by the banks, for ... of credits employed in exces... speculative commitments, was ...ed as the direct factor in the ...ment.

...re was no general enlargement ...e causes for this apparent mis...ge of large speculative move...s. Such signs as have appeared of ... in trade activity are interpret... both as cause and effect of the fall ...rices of stocks. That these signs ...premonitory symptoms of a gen... trade recession is a view pro...d by some authorities.

...tter authority holds the opinion ... excess of the previous speculation ... is responsible for the violence of ...reaction.

CREDITS RESTRICTED.

... heavy loan contraction by the ..., which has accompanied the de... of stock market values, proves ... largely credit resources were de... last year from supplying new ...al requirements into a specula... inflation of existing stock prices. ...e lack of abundant capital re...es restricts expenditure for im...ment and equipment to some ex... and has its part in the present ...idence of demand for materials ... stock market liquidation is cal...ted to correct that condition and ...de a better demand for new cap... issues.

...formidable impression is made by ...nces of the momentous conse...ces looked for from the Supreme ...t decisions in the American To... and Standard Oil cases. The ...ssive visits to Washington of in...tial financial representatives im... an attempt to arrive at an under...ding with government authorities ... the courses to be pursued after ...e decisions are handed down. ...satisfaction with results of these ... has been inferred from the ap... of the week's stock market rather ... from any open expression on the ... of the returning visitors.

...til a decision of the Supreme ...t is formally made, it is feared ...matter will retain its disquieting ...ence.

IRON AND STEEL.

...e market for pig iron in the east... district last week fell flat. Large ...ers held orders in abeyance, an... ating lower prices. Current busi... for quick shipment was made up ...orders relatively few in number and ...ll in tonnage.

...ices have been crumbling in the ...h as well as in the North, and the ... Corporation has been prompted ...place a shipping contract for 25,000 ...e of standard Bessemer iron with ... Bessemer Pig Iron Association for ...ment in March, April and May. ...e output of pig iron and steel in... in January by the Steel Corpora... was a little less than in Decem... Other steel works increased their ...out.

...oduction by merchants' interests ...slightly less than in December. ...finished steel products, with the ...eption of fabricated steel and plain ...ctural shapes, prices have been ... sustained, and specifications on ...racts have exceeded current ship...ts.

...ew business in wire products has ...eased. Although railroads have ...ed few orders for bridges, and rail ...tracts have been only 10,000 tons, ...ers for cars are under negotiation ...regating 25,000 to 30,000. The rail... placed in the week orders for ... cars and 103 locomotives.

...he largest order for structural ma...ial was for the ore docks at Supe...r, Wis., for the Great Northern ...ilroad, calling for 9000 tons of struc...al steel.

...numerous small orders have been ...ed for buildings and bridges, call... for 10,000 tons of fabricated steel. ...e American Steel and Wire Corn... ...y reports larger business and no ...ncessions in prices.

...ULD SLEUTHS GET LETTERS.

...ives Written to Pretty Dancer by Instructor Who Is Now Insane, Are Found.

[BY DIRECT WIRE TO THE TIMES.]

...VANSVILLE (Ind.) Feb. 13.—[Exclusive Dispatch.] Attorneys and de... have been employed to work ... the case of Frank Gould, the mil... of New York, who was re... ...tly sued by Bessie Devoe, a vaude... dancer, who for many years lived ...e. It is said that the local attor... have been able to produce a ...t many of the letters written to ... Devoe by Frank Young of this ..., and that the letters were all en... ...ring and were signed "Frank." ...oung is now an inmate of the ...thern Indiana Insane Hospital, and ... said to be hopelessly insane. He ... the dancing teacher for Miss De... for several years. Young's friends ...m that it was Miss Devoe's jilting ... Young that caused him to go in... ...e.

CROSS OCEAN IN DIRIGIBLE.

...ADRID, Feb. 13.—[Exclusive Dis...ch.] A dispatch to the Imparcial ...m Tenerife says that Bruecker, a ...man aëronaut, Col. Shack and ...t. Mesmer propose to try to cross ... Atlantic in a dirigible balloon. ...y will start from Orotava October ... for Porto Rico and thence to New ...k by way of Hayti, Cuba, Florida ... Louisiana. Their indirect course ...tated by the results of Prof. ...ell's recent observations of air

PRODUCES BLACK COTTON BY COMBINATION OF CHEMICALS.

[BY DIRECT WIRE TO THE TIMES.]

WASHINGTON, Feb. 13.—[Exclusive Dispatch.] Floral culture and the cultivation of cotton will be revolutionized if the formula which Dennis Trapley, a rheumatic cripple of Savannah, Ga., proves all he asserts it will. Trapley is in Washington trying to obtain a patent of his formula, which he says he has experimented with successfully.

By his process, which consists of the mixing of three inexpensive chemicals into a fluid, black cotton can be produced at an expense about one-tenth that of dye. Not only black roses can be produced, but every colored flower can be cultivated so that its blooms will be as black as ink.

Back of Trapley and his claims are Representative Edwards of Georgia, and Col. A. R. Lawton, a wealthy lawyer of Savannah.

TROUT DANGEROUS.

CURES CANCER BY INOCULATION.

BUFFALO SCIENTIST HOLDS OUT STRONG HOPE.

Experiments on Rats Cure 25 in 40 by Vaccination—Now Needs Human Patients to Work on—Prevalence of Disease in Fish May Account for Rapid Spread.

[ASSOCIATED PRESS NIGHT REPORT.]

ALBANY (N. Y.) Feb. 13.—A strong hope of curing cancer, or at least greatly ameliorating the suffering of cancer patients by means of inoculation, is held out in the report of Harvey G. Gaylord, director of the cancer laboratory of the State Department of Health, at Buffalo.

This hope is based on extended experimentation in the last year in the inoculation of various animals, mainly rats, with the cancer virus.

"It appears," says the report, "that where the resistance of the animal is not sufficiently awakened by one inoculation of the tumor, this resistance can be heightened by repeated doses, and in a considerable proportion of cases immunity can be raised to a point that will bring about a cure. It is needless to point out that this process of repeated vaccination, which has cured in the proportion of twenty-five to forty in rats, might well be applied to those cases of late cancer in human beings in which surgery has nothing to offer, and the outlook is hopeless.

"As we strongly urged the Legislature in previous reports, the time has come when we should begin experimentation with human beings. To do so, it is necessary that a number of patients should be maintained for this purpose. Funds sufficient to enable us to maintain ten patients is the least amount that can be of value if this work is to be undertaken."

Other investigations conducted by the laboratory have had to do with the prevalence of many forms of cancer in fish and the possibility of infection by human beings. It has been found that cancer of the thyroid is of frequent occurrence in fish of the trout family.

"It is a remarkable coincidence," says the report, "that the area of the United States, which includes the great concentration of human cancer cases, is almost identical with the area through which the various members of the trout family are distributed."

Statistics are given to show that cancer continues to increase. The report says that in the United States it has increased from 9 per 100,000 population in 1850, to 43 in 1900, an average of about 63 in 1901, and an average of more than 70 in 1906.

LOOKS TO FUTURE.

BAD HEALTH TO STOP MARRIAGE.

PREACHER ADVOCATES LAW TO IMPROVE RACE.

Kansas City Minister Believes That All Persons Desiring to Wed Should Be Compelled to Furnish a Medical Certificate Before Being Granted Legal Permission.

[BY DIRECT WIRE TO THE TIMES.]

KANSAS CITY (Mo.) Feb. 13.—[Exclusive Dispatch.] The Rev. Cyrus Townsend Brady is advocating a law that will require men and women to present medical certificates of good health before they can get licenses to marry.

Rev. Brady has long been studying this matter. He has come to the conclusion that Elbert Hubbard was, in part, right when he advocated a system of social laws under which marriage should be difficult and divorce not too difficult.

Under his theory, the number of marriages would be reduced, but the race would be improved. In this he also reflects some of the views of George Bernard Shaw, although repudiating much that is objectionable in Shaw's philosophy.

Rev. Brady long ago saw the increasing amount of human ailments. Knowing that many of the diseases that inflict the race are handed down from father to son, he decided to start a movement toward securing legislation to correct the evil. Several of Rev. Brady's colleagues are supporting him in his efforts.

ANOTHER IDENTIFICATION.

Col. John B. Irish Thinks Skeleton of Girl Found on Tamalpais Was Former Client.

[ASSOCIATED PRESS NIGHT REPORT.]

SAN FRANCISCO, Feb. 13.—Former State Senator John B. Irish visited the morgue at San Rafael this afternoon and informed Coroner Sawyer that he believed the woman whose body was found on Mt. Tamalpais several weeks ago may have been a former client whom he represented in an action in which a man was involved. He refused to give further information at this time.

An effort is being made by the authorities to locate the daughter of the late James McKay, the half-breed Indian, who is supposed to be the McKay whose watch was repaired in Eureka, some years ago by Jeweler Wansky. The watch found on the remains of the dead girl was identified by Wansky's son as having been repaired by his father for McKay.

To Visit San Francisco

without seeing Andrews's Diamond Palace would be like visiting Europe without seeing Paris. It is the most beautiful jewelry store

TRIBUTE.

HONORS PLANNED FOR MAINE DEAD.

BATTLESHIP'S LOSS TO BE COMMEMORATED.

Next Tuesday Is Twelfth Anniversary of Vessel's Destruction—First Service Held in Washington Last Night—Monument to Be Erected in Arlington Cemetery.

[ASSOCIATED PRESS NIGHT REPORT.]

WASHINGTON, Feb. 12.—Next Tuesday, the twelfth anniversary of the destruction of the battleship Maine in Havana harbor, is to be made the occasion for memorial services extending over several days in this city and other cities throughout the country.

A movement is under way to erect at Arlington National Cemetery a suitable monument to the sailors who lost their lives in the explosion.

The services began in this city tonight at the First Congregational Church, when a meeting arranged by patriotic organizations was held. Rear-Admiral Sigsbee, commander of the Maine on the night of the explosion, made the principal address.

On Tuesday services will be held at Arlington, where the Cuban Minister is expected to be one of the speakers. On February 20 a Maine memorial meeting will be held at Carnegie Hall, New York, with Joseph Choate as presiding officer and Admiral Sigsbee as one of the speakers.

Plans for a national subscription for a memorial have been perfected, and headquarters for the receipt of contributions have been established in this city. One hundred and sixty of the Maine's dead are buried at Arlington. The membership fee in the memorial association has been fixed at $1, for which the subscriber receives a certificate of membership and a black silk navy cap ribbon, on which, instead of the name of a ship, there is worked in gold wire the inscription, "Member Maine M. A."

MATAGALPA WORRIES MADRIZ.

Nicaraguan President Seriously Concerned Over Capture of Important Point by Rebels.

[ASSOCIATED PRESS NIGHT REPORT.]

MANAGUA, Feb. 13.—President Madriz and members of the government are seriously concerned over a report of the taking of Matagalpa, by the insurgent general, Chamorro.

Heavy artillery is being mounetd on the hills commanding Matagalpa, and as the revolutionists are without large guns it is believed they must be dislodged eventually.

Gen. Chavarria has occupied Accalica, about nine miles from Matagalpa, and Gen. Lara, Gen. Ramire and Gen. Fernando Rivas have brought up troops from Acoyapa, and are closing in on the revolutionary general, who is now said to have with him nearly 2000 men. There is a possibility that Matagalpa will be bombarded.

An American courier, after a ride of twenty hours, has reached Managua and has made an appeal to the American Consul, José Olivares, to prevent the destruction of American property. The Consul has expressed determination to return with the courier tomorrow and investigate.

The steamer Managua, captured a few days ago by a group of conservatives affiliated with the revolutionists, and which later was found abandoned, has resumed service across Lake Managua, with a doubled military guard.

FIND MISSING GIRL'S BODY.

Police Start Search for Young Married Man and Brother Who Disappear Suddenly.

[BY DIRECT WIRE TO THE TIMES.]

ATLANTIC CITY (N. J.) Feb. 13.—[Exclusive Dispatch.] The body of Jane Adams, the pretty 15-year-old daughter of Mr. and Mrs. Charles Adams of this city, who has been missing since they spent the evening on the million-dollar pier, on Friday, February 4, was found in the breakers off Harrisburg avenue, Ventnor, today.

Still clad in the finery which she donned for the evening at the pier, the girl's body was identified by the grief-stricken mother and father and the police have started a country-wide search for William Seyler, a young married man of this city, who was the last person seen in her company and who disappeared on the day following the girl's disappearance.

The search is also to be extended to locate Arvis Seyler, a younger brother of William Seyler, who is also missing.

GATES WOULD GOVERN TEXAS.

Financier Could Be Induced to Enter the Race, Says His Business Associate.

[BY DIRECT WIRE TO THE TIMES.]

NEW YORK, Feb. 13.—[Exclusive Dispatch.] John W. Gates, who, wearing a swallow tail and patent leathers, used to loll in to the Waldorf is now so much of a Texan that people down there are talking of nominating him for Governor of the Lone Star State. Mr. Gates is a Republican and thec hance of a Republican being elected Governor of Texas is what he might call "A 1000 to 1 shot." But he has "a barrel," and there would be no difficulty in procuring campaign funds.

George W. Fruck of Davenport, Iowa, associated with Mr. Gates in iron, steel and oil enterprises, is in Texas and started the boom for Gates for Governor. A dispatch from Austin says:

"Mr. Fruck says that as Mr. Gates is a resident of Texas now, he could be induced to take an active part in Republican politics if properly approached. If the Republicans of the

SAFE ONCE MORE.

SURVIVORS OF WRECKED SHIP RETURN FROM ALASKAN CAMP.

[ASSOCIATED PRESS NIGHT REPORT.]

SEATTLE, Feb. 13.—Bringing nineteen survivors of the ill-fated steamer, Farallon, which was wrecked near Iliamna Bay, Alaska, on January 5, the steamer Victoria arrived in port from Valdez, Alaska, today.

All the survivors brought down by the Victoria were members of the Farallon's crew, the passengers having decided to wait at Valdez and take the next west-bound steamer for their original destination. Many show the ill effects of their month's camp on the storm-bound coast. Several of them are still suffering severely from frostbites.

Capt. J. C. Hunter, commander of the Farallon, says that the wrecked steamer is a solid mass of ice. The constant dashing of the waves over the hulk has completely encased the steamer with frozen spray so that now nothing shows above the ice but the steamer's funnel.

Capt. Hunter believes the boat's crew that left the camp January 7 is safe. The two seamen, Nelson and Peterson, had fished along the coast of Kodiak Island, and are thoroughly familiar with that part of the Alaskan coast. Possibly the men will be found at Kodiak, he thinks, and if they have not reached there already they may have taken refuge at some Indian village.

STILL BELIEVE IN WITCHES.

Pennsylvania Couple, Losing Seventeen Children, Declares Family Is Under "Evil Spell."

[BY DIRECT WIRE TO THE TIMES.]

READING (Pa.) Feb. 13.—[Exclusive Dispatch.] "Seventeen of our twenty children died because they were bewitched; an evil spell was put on them; they wasted away, the dwindling flame of their lives was snuffed by some weird breath."

So decided Mr. and Mrs. Frederick Carl of this city, today; the seventeenth child they have lost, a daughter of twenty-eight years, died last week. The parents' declaration is another proof that ancient superstition survives in this county, Berke and counties surrounding, where colonies were planted long ago, and where the people have been slow to forget the mysterious folk tales of their old country ancestors.

Mr. and Mrs. Carl employed "witch doctors," "pow-wow doctors," and the like, but their charms, incantations and potions did not save the children's lives.

DAHLMAN QUITS BRYAN.

Omaha Mayor, Candidate for Governor, Differs With "Peerless One" on County Option.

[BY DIRECT WIRE TO THE TIMES.]

LINCOLN (Neb.) Feb. 13.—[Exclusive Dispatch.] Because W. J. Bryan has come out for county option, Mayor Dahlman of Omaha, Democratic candidate for Governor, says he and Mr. Bryan have reached the parting of the ways.

"I am greatly disappointed,' said Mr. Dahlman tonight, "on the position Mr. Bryan has taken.

'However, it will not change my plans relative to running for Governor. It puts Gov. Shallenberger and myself in the same bed. For years I have fought side by side with Bryan and have been one of his greatest admirers. Now we must separate and become political enemies, for I am strenuously opposed to county option, being a firm believer in personal liberty.

"The declaration of Bryan means a bitter fight in the Democratic State convention."

PREPARING TO SAIL SOUTH.

SAN FRANCISC. Feb. 13.—Preparatory to their run to Magdalena Bay for target practice, the Pacific fleet, under Rear-Admiral Harber, will arrive at this port Tuesday morning. They are the armored cruisers California, flagship; South Dakota, Colorado, Pennsylvania, West Virginia and Maryland. The gunboats Galveston and Denver will be in the harbor tomorrow morning with the tug Iroquois in tow.

SALOON FIGHT ENDS FATALLY.

SAN FRANCISCO, Feb. 12.—In a saloon fight tonight, Harry Tarr, aged 29, stabbed and fatally wounded Henry Faust, aged 25. Harr was arrested, charged with murder. He says he acted in self-defense. The weapon was a butcher knife, the blade of which was plunged into Faust's stomach.

NEAR DEATH'S DOOR.

WAILS OF BABY SAVE SLEEPERS.

TWELVE PERSONS ARE RESCUED FROM ASPHYXIATION.

Visitors in Crowded House Are Overcome by Gas Fumes When Infant's Cries Bring Help and Timely Assistance Saves Many Lives. Woman Dies from Inhaling Poison.

[ASSOCIATED PRESS NIGHT REPORT.]

CHICAGO, Feb. 13.—The cry of a baby alone saved twelve people from asphyxiation today. The twelve had remained to sleep at the residence of Henry Kolkey, after attending a party. The family and relatives had retired, after dancing until almost daylight. While they slept, a defective gas pipe poured fumes into the crowded quarters.

The gas became so dense that they still were asleep at 1 o'clock in the afternoon. At that time, a baby sleeping in another room, by a window, became hungry and began to wail loudly. This aroused Henry Kolkey, the only one in the house not completely overcome. In a dazed condition he managed to crawl to a window and call for help.

Outsiders soon smashed open the door. They found members of the Kolkey family and their visitors all unconscious, some apparently dead. They were taken to a hospital, where it was thought they would recover.

Today, also, in a hotel, the police found Annie Miller, 24 years old, dead from the effects of gas, and Annie Evans, 20, in the same room, dying.

HAS HOSPITAL ON WHEELS.

Retired Banker of Louisiana Is Speeding Toward Los Angeles in Search of Health.

[BY DIRECT WIRE TO THE TIMES.]

SHREVEPORT (La.) Feb. 13.—[Exclusive Dispatch.] After a long illness and having exhausted the skill of surgeons, Henry H. Youree, retired banker and one of the leading financiers of this State, is now aboard a private car that has been turned into a temporary hospital on wheels and surrounded by his family physicians and trained nurses is hurrying to Los Angeles and California resorts for the remainder of the winter.

The private car Edgemere was chartered from the Texas & Pacific and fitted up for the long journey. Banker Youree is accompanied by Capt. Peter Youree and family, Dr. G. B. Lawrason, the family physician; a nurse and Mrs. Soufert of Marshall, Texas, sister of the Youree's. The party left last night with the hope of securing benefit from the California climate.

Superb Routes of Travel.

SANTA CATALINA ISLAND—All Hotels Now Open
Steamer Cabrillo Now Running

Trains connecting with steamer at San Pedro leave Los Angeles DAILY. Southern Pacific ..... 9:05 a.m. Salt Lake Ry ..... 8:50 a.m. Pacific Electric Ry ..... 9:15 a.m.

In making the trip to Catalina Island it is advisable to remain over at least one day and visit SEAL ROCKS, MOONSTONE BEACH, take stage ride to PEBBLE BEACH, SUMMIT or EAGLE'S NEST, and enjoy a GAME OF GOLF ON THE CELEBRATED CATALINA LINKS.

FAMOUS MARINE GARDENS VIEWED THROUGH GLASS-BOTTOM BOATS.

BANNING COMPANY, 104 PACIFIC ELECTRIC BLDG., LOS ANGELES, CAL. PHONES—MAIN 4492; F9378.

San Francisco, Eureka, Seattle, Vancouver, Victoria

STEAMERS GOVERNOR OR QUEEN—Leave San Pedro 10:00 A.M., Redondo 2:00 P.M., Feb. 8, 18, 23, Mar. 2, 10.

STEAMER SANTA ROSA leaves San Pedro 10:00 A.M., Redondo 1:00 P.M., Feb. 4, 12, 19, 27, Mar. 6, 14.

FOR SAN DIEGO—Daylight Ocean Excursions—leave San Pedro 10:30 A.M., Feb. 3, 7, 11, 14, 18, 22, 26.

Low Rates—Largest Steamers—Quickest Time—Best Service.

TICKET OFFICE, 349 S. SPRING ST. Phones—Home F2365. Sunset—Main 47. Rights reserved to change schedules.

PACIFIC MAIL S.S. CO.—For Honolulu, Japan, China, India, Manila and Around the World

Steamers Manchuria, Mongolia, Korea, Siberia, China, Tenyo-Maru and Chiyo Maru now in service, being largest vessels sailing from the United States for the Orient via Honolulu. SAILINGS FROM SAN FRANCISCO.

FEB. 15, 21; MARCH 8, 15, 22, ETC.

Sailing from Eastern Ports for all Trans-Atlantic Steamship Lines at frequent intervals. For literature apply to T. A. Graham, Agent, 600 South Spring street, corner Sixth.

MEXICO CITY AND RETURN—
PERSONALLY CONDUCTED SPECIAL EXCURSION.
S.S. ELLA from Los Angeles March 2

Rate, $114.40 for the round trip, which includes rail and steamer transportation, meals and berth on steamer. For particulars and reservations, call or address

INDEPENDENT S. S. CO.
248 SOUTH SPRING ST., LOS ANGELES, CAL. MAIN 802, 10238.

EUROPE, HONOLULU, JAPAN, CHINA—
First Class Around the World Tours $525 Up

March 6, S.S. MONGOLIA, 27,000 tons; March 16, S.S. TENYO MARU; March 23, S.S. MINNESOTA, 28,000 tons—and weekly. We are Agents for the PACIFIC MAIL, NORTH GERMAN LLOYD, CUNARD, HAMBURG AMERICAN, WHITE STAR, all Atlantic and Pacific steamship lines. Also Clark's, Coliver's and other tours.

GERMAN-AMERICAN SAVINGS BANK
D. F. ROBERTSON, Manager, STEAMSHIP DEPT.
SPRING AND FOURTH STS., LOS ANGELES, CAL.

50 CENTS FOR ALL DAY—
REDONDO BEACH EXCURSION
CAR LEAVES SECOND AND SPRING STREETS DAILY AT 10:20 A.M.

A Personally Conducted Tour through Strawberry-Land to Clifton-by-the-Sea, Peerless Redondo Beach and its Pleasure Palaces, the World's Greatest Bath House and Power Plant, Moonstone Beach, the Poultry Colonies, and other interesting sights. There's where you get that famous Fish Dinner.

Los Angeles & Redondo Railway, 217 W. Second St.

SAN FRANCISCO, SEATTLE—
PORTLAND, GRAY'S HARBOR, EUREKA.
SPECIAL REDUCED PASSENGER RATES.
S.S. Hanalei, Saturday, Feb. 19, 1:30 p.m.

Excellent accommodations. Low freight rates. prompt deliveries. C. J. LEHMAN, Gen. Mgr., 249 S. Spring St. Phones—Main 802, 10238.

$25.50 Portland, $20.50 Eureka—
$10.50 San Francisco First-class, including berth & meals. S.S. ROANOKE, 2,800 tons. W. ELDER. Sailing every TUESDAY. NORTH PACIFIC STEAMSHIP CO., 434 S. Spring St., Los Angeles. Phones Main 5115, F7459.

$8.35 FIRST CLASS SAN FRANCISCO $5.85 SECOND CLASS
Including berth and meals. Portland, $18.25, $16.85. Seattle, $22.35, $17.85. Passenger service unsurpassed. STEAMERS SAIL TUESDAY, THURSDAY, and SATURDAY, for SAN FRANCISCO, PORTLAND

BELASCO THEATER—BELASCO & MAYER. MATINEES TODAY.
THIRD SUCCESSFUL WEEK STARTS

During the past two weeks the Belasco theater has turned away hundreds who have been unable to get seats to see LEWIS S. STONE and the big Belasco company in GEORGE BROADHURST'S greatest play,

The Man of the ...

This is the first time that this greatest of all the great Broadhurst plays has been given by any stock company anywhere in the world. "The Man of the Hour" has been played again by a stock company for at least two years.

Here's Where "The Man of the Hour" Is Tonight:
EASTERN COMPANY—PARK THEATER, ...
WESTERN COMPANY—McVICKER'S THEATER, CHICAGO, ILL.
SOUTHERN COMPANY—DeGIVE OPERA HOUSE, ATLANTA, GA.
AND
THE BELASCO THEATER, LOS ANGELES.

THE PERFORMANCE OF "THE MAN OF THE HOUR" TO BE SEEN THIS WEEK AT THE BELASCO THEATER IS HAILED AS THE BEST THAT WILL BE PRESENTED IN THIS COUNTRY; AND REMEMBER, THE BELASCO COSTS YOU ONLY SEVENTY-FIVE CENTS FOR SEATS THAT YOU PAY ONE DOLLAR AND A HALF DOLLARS FOR IN THE HIGH-PRICED STOCK THROUGHOUT THE COUNTRY. THIS IS AS GOOD AS ANY SHOW WHY THE BELASCO COMPANY'S PRESENTATION OF "THE MAN OF THE HOUR" IS THE SENSATIONAL ... THEATRICAL WORLD.

Regular Belasco prices for this great production of "THE MAN OF THE HOUR"—Every night, 25c to $1.50. Matinees Thursday, Saturday and Sunday, 25c to $1.

NEXT Broadhurst attraction—N. C. GOODWIN'S notable success ...

LOS ANGELES THEATER Spring st., near 6th.
Weitman Brothers, Eckert & Francis, The Laugh-O-Scope
LEO COOPER & CO.
In "The Operator."
POPULAR PRICES—10c, 25c and 50c.

GRAND OPERAHOUSE—MATINEES TODAY AND SATURDAY.
Second Big Week and Still Crowded

But then—that's only what happened at every performance of "The Man of the Hour" for the first week. And it is just what is surely going to occur during the second week of what is unquestionably the biggest musical comedy success ever scored by Hartman and his superb singing and dancing company.

FLORODORA

THIS IS POSITIVELY THE LAST WEEK OF THE MUSICAL COMEDY SUCCESS AND THERE IS ALREADY A TREMENDOUS SALE OF SEATS FOR THE REMAINING NIGHTS. IF YOU EXPECT TO SEE "FLORODORA" GET IN LINE OTHERWISE YOU'RE GOING TO MISS THE MOST TUNEFUL GIRL SHOW OF THE ENTIRE SEASON.

Don't forget to vote for your favorite in the big Florodora beauty contest.

Remember—Popular Hartman prices—EVERY night, 25c, 50c and 75c. Saturday and Sunday, 10c, 25c and 50c. SPECIAL BARGAIN MATINEE TODAY, 10c and 25c.

NEXT WEEK—The American patriotic opera hit—"WHEN ... ING HOME." Seats for this fine attraction go on sale this morning.

ORPHEUM THEATER—
COMMENCING MATINEE TODAY.
Paying Particular Attention to Entertaining Ladies & Children
Vaudeville

Eight Geisha Girls
In Native Songs and Dances.
Jean Clermont's
Burlesque Circus.
Brown, Harris & Brown
Just To Laugh—That's All.
Doherty Sisters
Those Ginger Girls.
Matinee Today
ORPHEUM MOTION PICTURES.
NIGHTS—10c, 25c, 50c, 75c. MATINEES ...

MOROSCO'S BURBANK THEATER
ALL WEEK—MATINEE SATURDAY.
First Time by Any Stock Company
"CAMEO KIRBY"
Prices—25c, 50c. First ten rows, 75c. Matinees 25c. First ten rows, 50c.
To follow—DAVID BELASCO'S sparkling success—"THE ...

HAMBURGER'S MAJESTIC THEATER
OLIVER MOROSCO, Lessee and Manager.
BROADWAY, near 9th.
ALL WEEK—MATINEE WEDNESDAY—MATINEE TODAY.
Mr. John Cort presents the comedian
MAX FIGMAN in "MARY ..."
Prices—25c to $1. A few front rows, $1.50. POPULAR MATINEE TODAY.
NEXT WEEK—Rose Melville in "Sis Hopkins." POPULAR ...

MASON OPERAHOUSE—
TONIGHT AND BALANCE OF WEEK—MATINEE SATURDAY.
Mr. V. Arthur presents
MARIE CAHILL
IN THE SPARKLING MUSICAL PLAY,
"THE BOYS AND ..."
Book by George V. Hobart. Music by Silvio Hein. Staged by Julian Mitchell. Under the management of Mr. Ben Teal. Direction of the famous Cahill Chorus (all girls.) Prices 50c to $2. Entire ... COMING—LAMBARDI GRAND OPERA COMPANY.

EVY'S—Third and Main—Tables ...
Today at 3, 8:30 and ...
CAFE CHANTANT
SPECIAL AFTERNOON TEA, 3 to 5; AFTER THEATER, 10:30 to 12:30.

McCAREY'S PAVILION NAUD JUNCTION Tuesday ...
LEW POWELL vs. GEORGE ...
Also FRANKIE SULIVAN vs. CURLEY O'CONNELL, 10 rounds; JACK JOHNSON vs. JOE LIVERMORE, six rounds; FRANK ... vs. ... rounds; HARRY CURLAND vs. DANNY ... seats, $2.00; box seats, $3.00. For sale at A. B. ... Spring street. Auto yard south of pavilion, Ma...

WALKER—730 Grand Ave.
WEEK COMMENCING SUNDAY ...
CHAS. J. LE ...
"MAN'S, MAN?"

Timely Special ...

VISIT THE—
CAWSTON OSTRICH FARM
SOUTH PASADENA.
One of the strangest sights in America.—N. Y. ...
150 GIGANTIC BIRDS
In a Beautiful Semi-Tropical ...
TAKE LUNCH AT THE JAPANESE TEA GARDEN ...
50c ROUND TRIP, INCLUDING ADMISSION. TICKETS AT P.E. RY. STATION OR OUR ...
Take South Pasadena cars on Main ...
OUR CITY STORE, 313 SOUTH BROA...

ST. ELMO—CLEAR HAVANA ...
Awarded two Grand Prizes, A.T.P. Exposition. Made from Cuba's choicest Havana under the ... ELMO CIGAR CO., Los Angeles.

LOS ANGELES OSTRICH FA...
All Yellow Cars Transfer Direct ...
OSTRICH RANCH, ...

...EWS OF ...

...SUSPECTED.

...BURKE IS ...DER ARREST.

...g Up Woman and ...Babe Charged.

...m Attache Draws ...un on Reporter.

...to Establish Parent... ...ge of Child.

...TED PRESS NIGHT REPORT.]

...HOMA, Feb. 13.—Upon a ...having used an explosive ...t to do injury to a human ... Wilfred Willard Burke, ...Burke's Sanatorium, one of ... health institutions in the ... arrested here tonight. ...e is a result of the investi... has been conducted into ... the explosion that occurred ...ago in a tent on the hos..., severely injuring Luella ...mer nurse in the sanato... endangering the life of her ...

...t was sworn to by Sheriff ... is now making an effort ...ve the explosive was pur...

...tement in the case is the ...e authorities to establish ...d parentage of Luella ...d. The Smith woman and ...e being cared for at the ...pital.

...pitalist and a patient at ...m furnished bonds for Dr. ...e sum of $20,000, and he ... His attorneys advised ... no statement, and he de... to newspaper men. Dr. ... his property over to his ...ney.

...rwell, an attaché at the ... was arrested this after... ...ing a revolver on a news... who attempted to enter ... of the hospital. The news... took the revolver away ... and gave him into the ... police.

...OD REPUTATION.

...has been here for many ... borne a good reputation

...an that engaged the at... officials occurred early ... of Saturday, February ... became occupied by Luella ... babe, just outside the ... of the sanatorium. The ... was blown from her bed ... wounded. The child was ... force of the explosion ... out of the tenthouse and ... the place.

...d been living at the ... for about a year. ... stated tonight that ... would be continued ...estion today was neces... of the information that ...ded in the matter. He ... be no more arrests ... developments in the ...

...e offense and the ... case at this time ...ative that we proceed ... tonight. "I cannot ...come with tomorrow."

...SMASHUP.

...NE BANGS ...AINST FENCE.

...S AVIATOR WRECKS ...MACHINE.

..., Jr., in Starting an ...Flight at Marysville, ...Rolls in Front of ...Wild Scramble, But ...body Hurt.

...PRESS NIGHT REPORT.] ...E, Feb. 13.—Frank ... Los Angeles, who has ...exhibition flights here ...plane, met with an ac... ...noon that wrecked his ...

...a successful flight of ... was about to start on ...trip around the Sutter ...nfolded with the fence ...grand stand. ...ple to get out of the ...oop of the falling ma... ...spectators were knocked ...was injured seriously. ...d himself from the ...

...esday Johnson hit a ... one of the planes of ...

...PATIENT VICTIMS.

...Poison in Mistake for ...ysician Samples It ...Both Suffer.

...[BY DIRECT WIRE TO THE TIMES.] ...ORD, Feb. 13.—[Exclusive Dispatch.] Dr. John Griswold, ...perintendent of Helix, and ...s patient, both lie ...ay as the result of ... Medicine pre... ...ch made her deathly ...sent to ascertain the ...ad sampled the med... ...mediately taken vio...

...was summoned from ...ville and it was ...ed he had taken ...ne by mistake. ...ut slight hope for ...

...OOTS PASSENGER.

...BY AN OBJECTION. ...E TO THE TIMES.] ...(Or.) Feb. 13.—[Exclusive Dispatch.] George Russell, a ...n horses in this part ...shot in the abdomen ...a stage driver on ...ville line, yesterday. ...

...passenger of the stage ...driving, and, ac... ...objected to ...driving, due to his ...ty through ... drew his ... with him and ...Johnson, after taking ...of ... was captured ...

...FIVE HURT IN ...

...When One Victim ... Mother Is Fa... by F...

[BY DIRECT WIRE ...] SACRAMENTO, F... Dispatch.] In an ... evening, several mile... mento, Otto Heilbron... er and son of A. He... brewer, was perhaps ... George C. Sherman, ... manufacturing conc... seriously hurt, and t... of the machine, Lack... treasurer of a local ... injured.

The automobile collid... which it demolished, ... persons in it, and then ... a water hole. When ... brought home, his age... excitement, fell over a ... a stairway and was hu... It is thought she is n...

...THINK WOMA... ...Searchers Fail to ...Authorities Be... for ...

[BY DIRECT WI... WALLA WALL... [Exclusive Dis... of water has be... clump of bushes ... been beaten by ... searched for a we... Eaton, widow of ... who has strangely ... leading the search... have decided the ... but is either being ... is staying with so... not yet been in... sought.

Mrs. Eaton had ... the Odd Fellows' H... appeared last Sund... Bathamy of the ho... are among those ... large reward will be ... an was possessed o... chose to remain ... husband was John ... early settlers here.

...FEATURE ...WORK

...ALASKAN ...

...After Rac... Monster ... Head Mis... Seven Mi... ance Coul...

...SACHU... ...Dispatch... ...Yukon count... ...zles, none ... than that w... who arrived ... from the nea... Christie ha... miles to pu... cache of moo... by a crackle ... beast coming ... a run. Chri... pull the trigge... heart. The b... away.

Another mo... claws were ... and body. T... grind of the ... vice-like clam... The man thre... desperation, he... of the brutal ... Christie thrust ... into the jaws ... back on them ... effort and the f... dealt the great ... the man's life.

As the bear ... laxed and Ch... crawled away, ... awful cost. T... were severed fr... his lower jaw ... breast. The sc... his abundant ha... detached form.

Christie walke... home, where he ... tention.

CO THEATER— BELASCO-BLACKWOOD MATINEES Thursday, Saturday and Sunday.

D SUCCESSFUL WEEK STARTS THIS

two weeks the Belasco theater has turned away over ... get seats to see LEWIS S. STONE and the big Belasco ... ED BROADHURST'S greatest play.

e Man of the Hou

t time that this greatest of all the great Broadhurst ... tock company anywhere in the world. "The Man of the ... y a stock company for at least two years.

Where "The Man of the Hour" is to b

COMPANY—PARK THEATER, BOSTON
N COMPANY—McVICKER'S THEATER,
LL.
N COMPANY—DeGIVE OPERA HOUSE,
GA.
AND
ELASCO THEATER, LOS ANGELES, C

PERFORMANCE OF "THE MAN OF THE HOUR" THIS ... SEEN THIS WEEK AT THE BELASCO THEATER IS TO ... THE BEST THAT WILL BE PRESENTED ANYWHERE ... COUNTRY, AND REMEMBER, THE BELASCO PRODUC ... YOU ONLY SEVENTY-FIVE CENTS FOR THE ... THAT YOU PAY ONE DOLLAR AND A HALF TO ... AGE FOR IN THE HIGH-PRICED SYNDICATE THEA ... OUGHOUT THE COUNTRY. THIS IS AN EXACT DU ... THE BELASCO COMPANY'S PERFORMANCE OF ... OF THE HOUR" IS THE SENSATIONAL SUCCESS OF ... TRICAL WORLD.

prices for this great production of "THE MAN OF THE HO ... Matinees Thursday, Saturday and Sunday, 25c to $1.

t attraction—N. C. GOODWIN'S notable success, "THE

GELES THEATER Spring St., Near 4th. Matinee Today
Brothers. LEO COOPER & CO., Tremaine's Orchestra
Francis. in "The Operator." Three Bills
O-Scope POPULAR PRICES—10c, 20c and 30c.

OPERAHOUSE— MATINEES TOMORROW AND ... Phones—Main 1947; A ...

d Big Week and Still Crowded to t

only what happened at every performance of this ... week and is just what is surely going to mark every ... unquestionably the biggest musical comedy hit ever ... superb singing and dancing company.

FLORODORA

POSITIVELY THE LAST WEEK OF THIS INTERE ... COMEDY SUCCESS AND THERE IS ALREADY A ... E OF SEATS FOR THE REMAINING EIGHT PERFO ... EXPECT TO SEE "FLORODORA" GET YOUR SEA ... AR YOU'RE GOING TO MISS THE PRETTIEST AN ... GIRL SHOW OF THE ENTIRE SEASON.

te for your favorite in the big Florodora Restetts ... ular Hartman prices—EVERY night, 10c, 25c, 50c ... day, 10c, 25c and 50c. SPECIAL BARGAIN MATINE

—The American patriotic opera hit—"WHEN JOHNNY ... ats for this fine attraction go on sale this morning.

M THEATER— MATINEE EVERY ... BOTH PERFORM ...
COMMENCING MATINEE TODAY
ticular Attention to Children
Vaudeville
a Girls ... and Dances.
ont's ...
ris & Brown ... —That's All.
sters ... irls.
Matinee Today
Arturo Bern ... Famous Italian
Willy Pantz ... Acrobatic
Mr. & Mrs. ... "Twilight in
Una Clayton ... "His Lone
ORPHEUM MOTION PICTURES.
5c, 25c, 75c. MATINEES DAILY.

CO'S BURBANK THEATER—
ALL WEEK—MATINEE SATURDAY.
First Time by Any Stock Company in the West.
"CAMEO KIRBY"
First ten rows, 75c. Matinees 25c. First ten rows $1.
BELASCO'S sparkling success—"SWEET KITTY BE

RGER'S MAJESTIC THEATER—
OLIVER MOROSCO, Lessee and Manager.
near Ninth.
WEEK—MATINEE WEDNESDAY—MATINEE TO ...
Mr. John Cort presents the eminent comedian ...
"MARY JANE
AX in PA"
MAN
A few front rows, $1.50. POPULAR MATINEE ...
Melville in "Sis Hopkins." POPULAR PRICES.

OPERAHOUSE— H. C. WY ...
AND BALANCE OF WEEK—MATINEE SATURDAY ...
presents
'MARIE CAHILL
PARKLING "THE BOYS AND BET ...
PLAY.
Hebart. Music by Silvio Hein. Seats now on sale.
horus (all girls.) Prices 25c to $2.
OMING—LAMBARDI GRAND OPERA COMPANY.

Third and Main—Tables Reserv

y at 3, 8:30 and 10:30

AFE
NTANT
EDITH HELENA ... coloratura singer and ... donna; ELSA ... Soprano; CARL ... tenor; DARE & ... prima donnas, EDDIE ... great harp soloist; ... orchestra of selected ...
NOON TEA, 2 to 5; AFTER DINNER, 5:30 to 12:30.

'S PAVILION NAUD JUNCTION Tuesday, Feb. 15
POWELL vs. GEORGE MEMS
SULIVAN vs. CURLEY O'CONNELL, ten rounds; ... VERMORE, six rounds; FRANK ROMAN vs. ... RLAND vs. DANNY RUIZ, four rounds; ... nts, $2.00. For sale at G. Grossexsky's Cigar ... yard south of pavilion, 50c.

R—730 Grand Ave.
WEEK COMMENCING SUNDAY MATINEE AND ...
CHAS. J. LE MOYNE-COMPANY IN ...
'S, MAN?"

Timely Special Announcements.

TON OSTRICH FARM
SOUTH PASADENA.
est sights in America.—N. Y. American.
IGANTIC BIRDS
Beautiful Semi-Tropical Park.
HE JAPANESE TEA GARDEN in the State.
TRIP, INCLUDING ADMISSION ... RY. STATION OR OUR CITY STORE.
h Pasadena cars on Main street.
3 SOUTH BROADWAY

—CLEAR HAVANA CIGA ...
Grand Prizes, A.Y.P. Expositions and ...
holcest Havana under the most ...
CO., Los Angeles.

LES OSTRICH FAR ...
llow Cars Transfer Direct to ...
OSTRICH DANCE, 11:30 ...

SUSPECTED.

BURKE IS UNDER ARREST.

... Up Woman and Babe Charged.

... Attache Draws Gun on Reporter.

... to Establish Parentage of Child.

...TED PRESS NIGHT REPORT.]

...MA, Feb. 13.—Upon a ... of being used an explosive ...ntent to do injury to a human ... Dr. Wilfred Willard Burke, ... of Burke's Sanatorium, one of ...est health institutions in the ...e situated here tonight.

...rest is a result of the investi... that has been conducted into ... of the explosion that occurred ...ursday ago in a tent on the hos... ...ds severely injuring Luella ... a former nurse in the sanato... ...e subsequently the life of her ...

...ment was sworn to by Sheriff ... who is now making an effort ...over the explosive was pur...

...ecent in the case is the ... the authorities to establish ... percentage of Luella ... the Smith woman and ... being cared for at the ...

...ughter and a patient at ... has furnished bonds for Dr. ... in the sum of $20,000, and he ... His attorneys advised ... statement, and he de... newspaper men. Dr. ... his property over to his ... money.

...Burke and an attaché at the ... were arrested this after... ...wing a revolver on a news... ...e who attempted to enter ... of the hospital. The news... ...ok the revolver away ...ained and gave him into the ... the police.

...OOD REPUTATION.

...has been here for many ... bore a good reputation ...

...ncident that engaged the at... ...of officials occurred early ...morning of Saturday, February ... room occupied by Luella ... her babe, just outside the ... of the sanatorium. The ... was blown from her bed ... wounded. The child was ... the force of the explosion ... out of the townhouse and ... the place.

...Burke had been living at the ... for about a year. ...was stated tonight that ... would be continued ... today was neces... ...ew information that ... in the matter. He ... be no more arrests ... developments in the ...

...ge of the offense and the ... of the case at this time ... impossible that we proceed ... on tonight. "I cannot ... with tomorrow."

SMASHUP.

PLANE BANGS AGAINST FENCE.

...ES AVIATOR WRECKS ... MACHINE.

...ye, Jr., in Starting an ... Flight at Marysville, ... Rails in Front of ... Wild Scramble, But ... Seriously Hurt.

...PRESS NIGHT REPORT.]

...VILLE, Feb. 13.—Frank ..., of Los Angeles, who has ... exhibition flights here ... Sunday, met with an ac... ...ession that wrecked his ...

...made a successful flight of ... and was about to start on ... trip around the Sutter ... grand stand. ...ing to get out of the ... of the falling ma... ...spectators were knocked ... was injured seriously. ... himself from the ...

...Beachey Johnson hit a ... one of the planes of ...

PATIENT VICTIMS.

...Drugs in Mistake for ... Physician Examines It ... Both Suffer.

...PRESS TO THE TIMES.]

...ND, Cal., Feb. 13.—[Ex... ...ve Dr. John Griswold, ... Dr. Griswold, ... Health, and ... patient, both ... ...ed in the result of ... Medicine pre... ...ld made her deathly ... effort to ascertain the ... ...ng assisted the med... ...ntly taken vio...

...ed from ... and it was ... had taken ... by mistake. ... slight hope for ...

...ROUTE PASSENGER.

...ERE AN OBJECTION.

...PRESS TO THE TIMES.]

...ND, Feb. 13.—Eugene Russel, a ... home in this part ... died in the afternoon ... a stage driver on ... line, yesterday ...

...ON of the stage ... drowned ... to his ... ...ge to his ... ...ge driver ... ...ge line ...

...ON PATIENT PASSENGER.

...ERE AN OBJECTION.

...PRESS TO THE TIMES.]

...ND, Feb. 13.—Eugene Russel, a ... home in this part ... died in the afternoon ... a stage driver on ... line, yesterday ...

...ON of the stage ... drowned ... to his ... ...ge to his ... ...ge driver ... ...ge line ...

FRIGHTFUL.

SPEND NIGHT WITH A CORPSE IN LAUNCH FIGHTING STORM.

[ASSOCIATED PRESS NIGHT REPORT.]

SEATTLE, Feb. 13.—After spending the night with a corpse in an open launch at the mercy of a fearful storm that whipped the water of Puget Sound into a frenzy, A. H. Craig and A. F. Winch of Bremerton, ran their craft ashore at Richmond Beach this morning. The dead body of Hagbert Isaacson, a sailor, which they picked up off Port Blakeley, was carried away by the storm.

Early in the afternoon Craig and Winch were sent from Bremerton to recover the body, which had been floating near Port Blakeley. When they found the corpse, they placed it in a rude coffin that had been lashed to the launch.

A storm came up, and they were driven from their course. During the night the lashings gave way and the body was again swept into the water. Craig and Winch battled with the storm all night. Late this morning, completely exhausted, they succeeded in beaching their launch at Richmond Beach.

It is believed that Isaacson committed suicide. He has been missing since he was discharged from the Marine Hospital at Port Townsend recently.

MONEY IN RECLAMATION.

ENGLAND PUTS MILLIONS IN CALIFORNIA IRRIGATION BONDS.

[BY DIRECT WIRE TO THE TIMES.]

SACRAMENTO, Feb. 13.—[Exclusive Dispatch.] Word has been received of the sale in England of five million dollars' worth of bonds of the Natomas Consolidated Company of Sacramento and work on the great reclamation project undertaken by this corporation will begin at once. Two million and a half of the sum will reach here on the fifteenth and the remainder in ninety days.

A year or more ago the Natomas Company obtained options on 50,000 acres of overflow land at the junction of the Sacramento and American rivers immediately north of the city of Sacramento. Since then other options have been added and ultimately it is intended to bring into the scheme about 200,000 acres.

This exceeds in extent the reclamation plan of the Kuhns of Pittsburgh, in Glenn and Colusa counties, which a party of bankers from the East, who came by way of Los Angeles and were entertained there last week, are now inspecting. It has been roughly estimated that there are a million acres of overflow lands in the Sacramento Valley, and all of it is valuable for agriculture.

Many reclamation districts have been formed in the last few years, but none on the scale of the two mentioned.

The Natomas Company was originally engaged in gold dredging and is still so engaged, having taken up reclamation only recently.

Armour of Chicago is understood to be in control of the corporation.

Another large tract, the famous Haggin grant of 55,000 acyres, also adjoining Sacramento on the north, will soon be divided into small ranches and placed on the market, it is understood.

THRILLER.

FEARFUL FIGHT WITH A GRIZZLY.

ALASKAN TERRIBLY TORN BY DYING BRUIN.

After Receiving Its Death Wound Monster Clawed and Bit Man's Head Most Horribly—Victim Walks Seven Miles Before Medical Assistance Could Be Secured.

[BY DIRECT WIRE TO THE TIMES.]

TACOMA (Wash.) Feb. 13.—[Exclusive Dispatch.] Of all the battles in the Yukon county between men and grizzlies, none ever was more exciting than that waged by James Christie, who arrived at Dawson in January from the headwaters of Stewart River.

Christie had tracked a bear several miles to punish him for robbing a cache of moose meat. He was roused by a crackle in the brush and saw the beast coming through the thicket on a run. Christie had barely time to pull the trigger with a bead on Bruin's heart. The brute was but thirty steps away.

Another moment and the hideous claws were tearing at the man's face and body. The bear gave a vicious grind of the teeth and Christie felt its vice-like clamp closing over his head. The man threw up his right arm in desperation, hoping to stay the force of the brutal jaws. In his extremity, Christie thrust his right arm straight into the jaws of the bear and forced back on them with all his might. This effort and the fact that death just then dealt the great brute his quietus, saved the man's life.

As the bear fell dead, his jaws relaxed and Christie, half fell, half crawled away, victorious, but at an awful cost. The man's two cheeks were severed from ears to mouth and his lower jaw fell down against his breast. The scalp was cut through his abundant hair and thrown back in detached form, like a cape.

Christie walked seven miles to his home, where he received medical attention.

THINK WOMAN IS IMPRISONED.

Searchers Fail to Find Mrs. Eaton and Authorities Believe She Is Held for Reward.

[BY DIRECT WIRE TO THE TIMES.]

WALLA WALLA (Wash.)) Feb. 13.—[Exclusive Dispatch.] Every body of water has been dragged and every clump of bushes within the city has been beaten by persons who have searched for a week to find Mrs. Alice Eaton, widow of a prominent citizen, who has strangely disappeared. Those leading the searchers for Mrs. Eaton have decided the woman is not dead, but is either being held for reward or is staying with some person who has not yet been informed that she is sought.

Mrs. Eaton had been an inmate of the Odd Fellows' Home here. She disappeared last Sunday. Superintendent Bathamy of the home and the Sheriff are among those who believe she is being secreted by parties who hope a large reward will be offered. The woman was possessed of some means, but chose to remain at the home. Her husband was John Eaton, one of the early settlers here.

FIVE HURT IN AUTO WRECK.

When One Victim Is Taken Home His Mother Is Fatally Injured by Fall.

[BY DIRECT WIRE TO THE TIMES.]

SACRAMENTO, Feb. 13.—[Exclusive Dispatch.] In an auto mishap, this evening, several miles east of Sacramento, Otto Heilbron, real-estate dealer and son of A. Heilbron, millionaire brewer, was perhaps fatally injured; George C. Sherman, manager of a large manufacturing concern, was also seriously hurt, and the third ocupant of the machine, Lucien G. Brayton, treasurer of a local concern, severely injured.

The automobile collided with a buggy which it demolished, injuring the two persons in it, and then turned over in a water hole. When Heilbron was brought home, his aged mother, in her excitement, fell over the balustrade of a stairway and was hurt so badly that it is thought she is now dying.

MOST complete Guide Book to Southern California ever issued. Address or call Times-Mirror Printing and Binding House, 130 North Broadway, or at all news dealers.

NOBODY WANTS IT.

MAYOR MAY WIN BY A WALKOVER.

ASHLAND RECALL ELECTION APT TO GO BY DEFAULT.

No Candidate Offers to Oppose Oregon Executive Made Victim of Acknowledged Political Warfare—Says It Is Spite Work and Hurts the City.

[BY DIRECT WIRE TO THE TIMES.]

ASHLAND (Or.) Feb. 13.—[Exclusive Dispatch.] Interest in the coming recall election for Mayor, to be held February 21, has not reached a white heat and there is no evidence yet of life in the campaign, as no opponent has offered himself or has been persuaded to enter the race against Mayor Snell. It now appears the Mayor will be reelected by default.

Mayor Snell takes the position that the election is not a good advertisement for the city. He says in an authorized publication:

"My contention from the beginning of the dastardly spite work has been that no matter what might be the result of a recall election it would leave a blemish upon the character of an honest and faithful public servant, simply to gratify the spite of a few men who have personal spleen to vent."

The petitioners for the recall, which admittedly was started as an act of political warfare, assert that the taxpayers of the city hve lost confidence in Mayor Snell's official management of public funds.

REPORT ANOTHER RICH STRIKE.

New Pay Shoot Is Uncovered in the Surprise Mine in Republic District.

[BY DIRECT WIRE TO THE TIMES.]

TACOMA (Wash.) Feb. 13.—[Exclusive Dispatch.] Another wonderfully rich strike has been made in the Republic mining district, this time in the Surprise mine. J. C. Kerley verifies the reports of last week. He personally took samples from the face of the new ledge where the vein was four feet wide. Assays have given values running from $648 to $905 per ton.

A new pay shoot has been uncovered for 350 feet. Kerley says this is the most remarkable body of ore yet opened in the Republic camp, surpassing in richness the famous Patsy Clark pay shoot opened in the Republic ten years ago.

The Republic ores are a base containing gold, copper and silver. They are sent to Tacoma, Granby and Northport for smelting. The Old Republic mine was practically abandoned eight years ago when the cyanide process, intalled a a large expense, proved a failure. Two years ago the mine was leased by a group of men who knew little about mining. They have uncovered new ore bodies and the mine is now paying handsomely.

This process has been repeated with several other Republic mines and the camp, which was almost abandoned a few years ago, is now one of the largest producers in the State.

TRAMPS MENACE SAN JOAQUIN.

Itinerants Are Causing Residents Much Trouble and Appeal Is Made to the Sheriff.

[BY DIRECT WIRE TO THE TIMES.]

STOCKTON, Feb. 13.—[Exclusive Dispatch.] The largest number of tramps ever known in the history of San Joaquin county is causing the peace officers more trouble than anything they have to deal with in an official way. Hundreds are working their way South, but it seems as if they make an endless chain and railroad yards are crowded with them trying to catch every freight train that pulls out for the South.

When they fail to get out of Stockton on the brakebeams, they walk to French Camp, Lathrop and Tracy, where the towns are overrun with them to such an extent that an appeal has been made to the Sheriff's office for assistance in handling them. The special railroad officers have been making an effort to control the tramps, but find they cannot cope with the situation.

The hobos have become so bold they rob cars in the local yards and they appear to have a system of disposing of the loot in small towns along the railroad lines. Arrests do not seem to have any effect on the wanderers.

CELERITY IS RATHER DEAR.

Baker Drives Horse Faster Than Train to Deliver Rolls and Pays Fine.

[BY DIRECT WIRE TO THE TIMES.]

RENO (Nev.) Feb. 13.—[Exclusive Dispatch.] Gust Xindas baker, to deliver steaming hot rolls to his patrons, forced his old white horse to trot faster than the stub train could run and pleaded guilty yesterday before Juhtice Cartwright to a charge of cruelty to animals.

After inquiry into the price of hot rolls, and the profits therein, the justice fined Xindas $10 and costs, and prompt delivery of the load cost Xindas $21.60.

STILL OUT.

HERMANN JURY FAILS TO AGREE.

JUDGE ORDERS IT LOCKED UP FOR NIGHT.

After Thirty-six Hours of Consideration the Haggard Dozen Go to Sleep—Rumor Says They Stand Nine to Three for Acquittal—Many Hang About for Verdict.

[ASSOCIATED PRESS NIGHT REPORT.]

PORTLAND (Or.) Feb. 13.—At 11 o'clock tonight, no word having been received from the jury in the case of Binger Hermann, Judge Wolverton ordered that body locked up for the night. The jury was still arguing the case at 8:15 p.m., but about 9:30 the lights in the jury room were extinguished.

After thirty-six hours spent in the consideration of the evidence in the case of former Commissioner of the General Land Office Hermann, tried for conspiracy to defraud the government in connection with the establishment of the Blue Mountain forest reserve in this State, the jury had not reached a verdict.

The jurors, haggard and worn from their ordeal, made but one appearance in court today. Shortly after 10 o'clock this morning they asked to have read to them again the instructions of the court as to what constituted reasonable doubt, and what constitutes conspiracy.

Following a consultation with the attorneys, Judge Wolverton reread from his instructions the portions asked for and in addition also read that portion of his instructions bearing upon the credibility of witnesses.

Armed with the additional information which the rereading of the instructions imparted, the jurors again retired.

All day long, groups of interested persons loitered about the corridors hoping for some word from the jurors, but they were doomed to disappointment. Even rumors as to how the jury stood were facking, about the only report which was bandied about being one which stated the jury stood nine to three for acquittal.

HIGH OFFICIALS CLASH.

Federal General, Secretary of State and Mayor of Spokane Squabble Over I.W.W.

[BY DIRECT WIRE TO THE TIMES.]

PORTLAND (Or.) Feb. 13.—[Exclusive Dispatch.]] Between Gen. M. A. Maus, commanding the Department of Columbia, on one side, and Secretary of State Howell of Washington and Mayor Pratt of Spokane on the other, a breach has opened, touching the suspension from command of Fort George Wright of Lieut.-Col. W. H. Abercrombie. It is charged from Spokane that Col. Abercrombie's suspension has come about because Gen. Maus was not consulted in regard to the housing in the fort of I.W.W. prisoners during the recent troubles there.

Gen. Maus denies this. It is also charged by the Washington people that Gen. Maus paid a visit to Spokane and protested loudly to E. V. Lambert, who was acting Mayor, against what he called the discourtesy shown him.

"It is true I went to Spokane," said Gen. Maus at Vancouver Barracks today, "but it is not true that I made such a protest as is reported. The relieving of Col. Abercrombie at Fort George Wright had nothing to do with the I.W.W. incident. I have investigated certain charges against Col. Abercrombie, but their nature I cannot divulge."

WOOD WOULD SEGREGATE SEXES

School Statistician Declares Boys and Girls in High School Should Be Separated.

[BY DIRECT WIRE TO THE TIMES.]

SACRAMENTO, Feb. 13.—[Exclusive Dispatch.] Job Wood, statistician in the office of the State Superintendent of Public Instruction Hyatt, is strong for sex segregation in the High Schools, and to support his contention, which he has preached for many years, he offers practical reasons.

He asserts that when a boy enters a high school, he is a big, awkward fellow, not much for neatness. The boy is careless with his paper, while the girl makes a neat showing. Teachers are naturally attracted by the precise maiden and give her more credits than the youth. That disgusts the boy and urges him to leave school.

"Put by themselves and they will work to excel their classmates, in that way bringing out what there is in them," he says.

The girls are naturally "older for their age" than the boys, which is another drawback, Woods finds, to the sexes being together in the high schools.

OBITUARY.

Judge Lawrence Archer.

SAN JOSE, Feb. 13.—Judge Lawrence Archer, one of the best known pioneer residents of San José, and a former Superior Judge and lawyer, died of heart failure this morning. He was 89 years of age and had been prominently identified with the bench and bar and with all civic movements here for half a century.

$1.750.000

BEHIND YOUR BANK ACCOUNT

THE SOUNDNESS AND STRENGTH of every bank is measured, in great part, by its reserve fund.

The Capital, Surplus and Undivided Profits of the Los Angeles Trust & Savings Bank amounts to $1,750,000—the largest of any savings bank in So. Cal.

Absolute protection and safety is thus assured all deposits.

You should choose this bank—its great reserve will prove a bulwark of protection for your funds.

There is an interest bearing account for every financial need. Our location, service and accomodations make this an ideal banking home.

Open an account today—identify yourself with an institution whose permanent prosperity is the result of capable management and sound banking principles.

Safety Deposit Boxes $2 upwards per year. Special Banking Department for Women. We issue American Bankers' Association Travelers' Cheques and Blair & Company's Letters of Credit.

LOS ANGELES TRUST AND SAVINGS BANK
CENTRAL BUILDING SIXTH & MAIN

Auction Sale

By Order of the BANK OF VENICE

THE ENTIRE

Japanese Exhibit

Will Be Sold at POSITIVE AUCTION SALE in Lots to Suit Purchasers, Commencing Tomorrow, MONDAY, FEBRUARY 14th, at 2 and 7 p. m., and Continuing Daily Until All is Sold.

In the Pavilion On the Pier at **Venice**

Take the Venice car, leave car at Windward Avenue and walk out on the pier to the Pavilion.

¶ All the grand show pieces, in Bronze, Ivory, Satsumas, fine Porcelains and the grandest examples ever shown in Imaris. ::: ::: :::

F. T. KEELAR, Auctioneer.

Many smokers prefer them to 10c cigars. Tell the dealer you want Lewis' Single Binder. Factory, Peoria, Illinois.

CHAS. LEVY & SON
Tailors & Designers
448 So. Spring

Crown Combinola
The Best Player Piano
SMITH MUSIC CO.
408 W. Seventh St.
Out of the High Rent District

MULLEN & BLUETT CLOTHING CO.
Corner Spring and First Streets
THE QUALITY STORE

BRENT'S
712-714-716-718 So. MAIN ST.
THE GREAT CREDIT HOUSE.
Real Spot Cash Prices
EVERYTHING FOR THE HOME
Furniture—Rugs—Stoves

Noon Day Luncheons
for Business Men and Women, from 11:30 a.m. to 2:30 p.m.
The L. J. Christopher Co.
241 So. Spring. 321 So. Spring. 551 So. Broadway.

R. D. Bronson Desk Co.
We are continually securing additions to our stock of high-grade desks and office furniture in our new location.
321-323-325 WEST 7TH ST.

Knabe Pianos
The Wiley B. Allen Co.
416-418 So. Broadway

HAY
Los Angeles Hay Storage Co.
1620 E. Seventh
Both Phones 1596

Capable of Varied and Artistic Arrangement
Globe-Wernicke "Elastic" Bookcase
Sold by
CALIFORNIA FURNITURE CO.
Broadway 630-645

Make 20 to 40 per cent. dividends building and selling homes by our co-operative plan.
Investment Building Co.
Subdividers and Homebuilders.
607-608 Grant Bldg., Los Angeles.
Send for Booklet.

Victor
Talking Machines
EASY TERMS
J. B. Brown Music Co.

WASHINGTON.

LL CARRY OUT PLEDGES.

'dent's Speech Indicates Early Action.

se Will Fight Ship Subsidy Measure.

Demand for Rival Food Cost Inquiry.

OCIATED PRESS NIGHT REPORT.]

SHINGTON, Feb. 13.—The fact President Taft in his New York n picked out for emphasis such ts as postal savings banks, in- te commerce legislation, anti-in- gun, Statehood and conservation tural resources, seems to mark as subjects for early considera- by Congress.

ecially is this true for the reason measures to carry out these party gs have reached advanced stages the appropriate committee.

s remarked also that the char- of Mr. Taft's allusions to the al incorporation bill would hard- tify the placing of that measure e first rank of administration ures, while the fact that ship ly was ignored altogether makes estionable whether the Executive bring pressure to further its es.

o subsidy legislation seems al- certain to pass the Senate, but emocrats in the House are pre- g to line up against the bill, believe that with some Republican tance they will be able to defeat is not improbable that the Sen- ould then place the measure upon ostoffice Appropriation Bill as a in which event a second contest t be precipitated in the House.

VESTIGATING COMMITTEE.

is expected the committee of the te selected to conduct an investi- n into the cost of living will be unced early this week. There is doubt that Republican members e committee will be Senator t, chairman, and Senators Elkins, umber, Smoot and Crawford. Democratic membership has not determined, but indications are Senators Simmons of North Caro- and Clark of Arkansas will be d to serve.

publicans generally express the on that the inquiry can be con- ed so speedily as to insure a re- before the conclusion of the pres- session. They will undertake espe- y to demonstrate that the tariff t responsible for the rise in prices. e question whether the House mittee on Ways and Means will rtake an investigation of the high of living is still undetermined, ere is no general demand for a inquiry, and indications are that House will be willing to leave the e subject to the Senate, as the r's inquiry is intended to be de- ive of Republican principles and esigned for use in the Congres- al elections.

MANY BILLS READY.

stal savings banks and appropria- bills will take up practically the e week in the Senate. In the se the Rivers and Harbors Bill ably will occupy much time, and e are other appropriation bills y for consideration. Among these he postoffice bill, carrying about ,000,000, and the Indian bill. It is kely that any administration bills be considered in the House this k.

e Ballinger-Pinchot investigation scheduled for resumption tomor- . There will be important hearings at both ends of the Capitol on administration railroad bill.

he hearings on the anti-option bill attracting general interest. Hear- will be resumed tomorrow.

BUSY SESSION AHEAD.

IG DECISIONS TO COME SOON.

PREME COURT HAS MANY CASES ON DOCKET.

obacco and Standard Oil Cases ead in Importance—"Hours of ervice" Railway Law, Suit Against berlin Carter and Many State tatutes Will Be Passed Upon.

ASSOCIATED PRESS NIGHT REPORT.]

ASHINGTON, Feb. 13.—When the preme Court of the United States avenes on Monday, February 21, a g list of decisions is expected. awyers believe the court in its three ks' vacation has endeavored to dis- pose of many cases that it may be as free as possible to consider this spring the application of the Sherman anti-trust law to corporations and the validity of the corporation tax.

The suit of the government against the American Tobacco Company and others, is the most important case under advisement by the court. It was argued several weeks ago. On account of the Standard Oil case to be argued March 14, and involving similar questions, it is believed the decision in the tobacco case will not be announced until after the Standard Oil suit has been heard.

One of the most important laws whose validity has been questioned in arguments before the court is the "hours of service law" for railroad employés, passed by Congress in 1907. The railroads have attacked the law as being applicable to employés engaged in commerce within the State as well as in interstate commerce. It is claimed the law is open to objections similar to those that nullified the liability law of 1906. A decision in this case may be announced on February 21.

CAPT. CARTER CASE.

Another suit that has attracted much attention is that in which the government is seeking to get possession of property amounting to nearly $400,000, in the hands of Oberlin M. Carter, former captain in the Engineer Corps of the army, who was sentenced to prison for his alleged connection with schemes to defraud the government out of $2,000,000. The court has the case under advisement.

The validity of a large number of State laws is questioned in cases which the court has heard arguments, but in which it has not announced its decision. Among these is the act of the Minnesota Legislature increasing to 4 per cent. the rate of the gross earning tax or railroads. The Chicago Great Western Railway and the Great Northern Railway have brought suits to the Supreme Court claiming that, as applied to them, the law is void, because their charters exempt them from paying a higher rate than is specified in those charters.

One Arkansas suit involves the validity of the act of the State Legislature requiring foreign corporations seeking to do business in that State, to pay a fee proportionate to the capital stock of the corporation.

The validity of the regulations of the railroad commission of Arkansas requiring railroads to furnish cars for local shipments within five days after the order has been received, is also under consideration.

JUSTIFICATION?

JEFFERSON SET THE PRECEDENT.

FATHER OF DEMOCRACY REFUSED TO OBEY COURTS.

Third President's Action in Aaron Burr Trial Interests Washington in Light of Attitude of Senate and House Toward Judge Wright's Summons—Old Papers Consulted.

[ASSOCIATED PRESS NIGHT REPORT.]

WASHINGTON, Feb. 13.—The fact that Thomas Jefferson, when President, declined to appear in court and produce certain papers in the trial of Aaron Burr for treason, taken in connection with the attitude of the Senate and House in the mandamus of Judge Wright to the joint Committee on Printing to appear in the District of Columbia Supreme Court last week, aroused interesting comment among officials of the Department of Justice.

Mr. Jefferson was asked to bring a letter from a general who was believed to have knowledge of Burr's alleged treasonable designs upon the Southwest, but he contended that as the executive offier of the government, he was exempt from the process of the court.

The documents do not disclose just how the incident ended, but one official said it was his recollection, from reading the history of the trial, that the President's attitude was upheld by the courts.

Burr was tried at Richmond, Va., and was acquitted. The papers in the case, more than a hundred years old, were loaned by Judge Edmund Waddell of the Federal court at Richmond to Chief Clerk Field of the Department of Justice to form part of the exhibit at the Alaska-Yukon-Pacific Exposition at Seattle last year.

YANKEES LIKE L. A. BONDS.

BOSTON, Feb. 13.—[Exclusive Dispatch.] A $50,000 block of Los Angeles water bonds offered on the Boston market by E. H. Rollins & Sons, Boston bankers, is meeting with a good steady demand, mainly in small lots, to trustees of estates, trust funds and savings banks, in Maine, New Hampshire, Vermont, Rhode Island and Connecticut. These bonds are legal investment for savings banks in the States named. The bonds are 4½ per cent., maturing serially in 1938, and sell, according to maturity, to net about a 4.20 per cent. income.

KING GUSTAV MUCH BETTER.

STOCKHOLM, Feb. 13.—The condition of King Gustav was so satisfactory today that no official bulletin was issued.

UP AND DOWN THE VALLEY.

ITH OF THE NEWS FROM OUT THE MIDDLE WEST.

[BY DIRECT WIRE TO THE TIMES.]

HICAGO, Feb. 13.—[Exclusive Dispatch.] The "old fashioned" winter was again in evidence today d there was very little indication of mild weather. The weather man predicts that will be warmer tomorrow. Today's aximum temperature was 29 and the inimum 11 degrees. Middle West mperatures at 7 p.m.: Alpena, 24; marck, 24; Cairo, 36; Cheyenne, 46; ncinnati, 28; Cleveland, 18; Davenrt, 32; Denver, 58; Des Moines, 34; troit, 18; Devil's Lake, 22; Dodge ty, 46; Dubuque, 24; Duluth, 24; Esnaba, 26; Grand Rapids, 24; Green y, 24; Helena, 42; Huron, 26; Inapolis, 28; Kansas City, 40; Marette, 24; Memphis, 36; Milwaukee, 24; naha, 40; St. Louis, 36; St. Paul, 26; ult Ste. Marie, 22; Springfield, Ill., ; Springfield, Mo., 40; Wichita, 44.

POLITICIANS NOT PRESENT.

deral Judge Rebukes "Professionals" for Not Attending Lincoln Birthday Celebration.

[BY DIRECT WIRE TO THE TIMES.]

LITTLE ROCK (Ark.) Feb. 13.—[Exclusive Dispatch.] At the Lincoln Day elebration here last night under rand Army auspices, Federal Judge rieber, the principal orator, said:

"About two weeks ago several hundred prominent Republicans of this and adjoining cities and from all sections of the State, attended the Republican State Committee's meeting for the purpose of distributing Federal positions. Where are these patriots tonight?

"While this is a splendid gathering, I am forcibly reminded how conspicuous the professional politicians have made themselves by their absence tonight."

Judge Trieber particularly referred to leading Little Rock politicians, who failed to attend the celebration, though it was held in their home city.

ATLANTIC STEAMSHIP NEWS.

NEW YORK, Feb. 13.—Arrived: Monsterret, Barcelona.

HALIFAX—Arrived: Tunisian, Liverpool.

MADEIRA—Arrived: Grosser Kurfurst, New York, for Cadiz.

LIVERPOOL—Arrived: Corsican, St. Johns; Laurentic, New York.

SOUTHAMPTON — Arrived, New York, New York.

QUEENSTOWN—Sailed: Umbria, New York.

LIVERPOOL—Sailed: Mongolian, Philadelphia.

SOUTHAMPTON—Sailed: Kaiserin Auguste Victoria, New York.

RAILROAD REGULATION.

INTERSTATE COMMERCE BILL WILL REACH CONGRESS SOON.

[ASSOCIATED PRESS NIGHT REPORT.]

WASHINGTON, Feb. 13.—If the calculation of members of the Senate and House Committee on Interstate Commerce does not go amiss the administration measure probably will be under discussion on the floor of Congress within a month.

Committees of both houses have practically completed their general hearings, but members of the Interstate Commerce Commission and Atty.-Gen. Wickersham are still to be heard.

Representative Mann, chairman of the House committee, said today he was hopeful the bill could be reported by his committee on March 1, and it is understood that he feels equally confident that it will be taken up and favorably acted upon by the House soon afterwards.

Other members of the committee express confidence, but at the same time they complain that the hearings have not been especially illuminating. The railroads, with the exception of the Chicago, Rock Island and Pacific, have shown a disposition to let the bill go through without contesting it.

The bill will be amended in many respects by the House committee, but it is already well understood that it will cover the essential features of the President's measure. As outlined today the bill will cover the following points:

First. Control of the issuance of stocks and bonds by railroads and prohibition of the purchase of competing lines.

Second. A provision requiring railroads to furnish their rates on application, with a penalty for failure to do so.

Third. Giving the Interstate Commerce Commission power to suspend a proposed rate before it goes into effect.

Fourth. Making effective the long and short haul clause of the present law, so as to forbid a higher charge on a short haul than on a long haul. This provision in the present law was destroyed by decisions of the courts.

Fifth. Giving the commission power to control the classification of freight and of all regulations and practices of railroad companies.

The provision for a Court of Commerce probably will not be included in the House committee report.

The Senate committee has given the bill no consideration beyond the hearings, but it is believed the matter will be taken up seriously after the appearance of members of the commission. There is likely to be more division of opinion than in the House committee, and no one is so sure of the outcome.

It is believed, however, that ultimately the bill will find its way out of the Senate committee, and the general disposition is to accede to the wishes of the President.

INQUIRY.

PRICE OF HOGS NEXT SUBJECT.

"MEAT" GRAND JURY TO EXAMINE INDEPENDENTS.

Whether Agreement Exists to Keep Down Figure Paid Farmers to Be Line of Inquiry—Two Hundred Chicagoans Will Discuss High Cost of Living.

[ASSOCIATED PRESS NIGHT REPORT.]

CHICAGO, Feb. 13.—Whether any agreement has existed to keep down the price of hogs when bought from farmers by the packing-houses, is to be the line of inquiry when the Federal grand jury tomorrow resumes its hearing of the government's investigation of the meat industry.

Employés of the Schwarzschild & Sulzberger Company from Chicago and western cities, are to be questioned as to methods of their firm, known as an "independent."

At the same time the books of the other packers are to be gone over to ascertain prices of hogs for the last five years.

EXPERTS TO EXPLAIN WHY.

[BY DIRECT WIRE TO THE TIMES.]

CHICAGO, Feb. 13.—[Exclusive Dispatch.] The question of responsibility for the cost of living will be discussed by 200 Chicago men, students of political economy, practical grocers, retailers and wholesalers, at a meeting at the La Salle Hotel tomorrow night.

Why meat and potatoes and other necessities of life should be sold at a price making them luxuries was attributed today to various causes by the men who will speak tomorrow night. The following reasons were given, being listed according to the frequency with which they were mentioned:

Increase in the production of gold.
High protective tariff.
Trusts and combinations to control prices.
Railroads.
Extravagance of the average American householder.
Labor-unions.

Two speakers, Otto C. Ericson of Evanston and John A. Lee of Oak Park, take issue with the popular belief and assert that in many lines living is actually less expensive than at any time within forty years. Mr. Ericson asserts he is prepared to spring a surprise by presenting convincing figures that a great number of food staples are sold cheaper than ever before.

PLANS BIG IMPERIAL NAVY.

Germany's Programme for Naval Supremacy Rests on Merchant Marine's Upbuilding.

[BY DIRECT WIRE TO THE TIMES.]

WASHINGTON, Feb. 13.—[Exclusive Dispatch.] News was received today of the German government's plans for a great imperial navy, to include an auxiliary war fleet to be commissioned out of the German merchant marine. These plans, backed by the personal influence of Emperor William, are considered by naval experts, American and foreign, as being the most extensive so far undertaken by any power.

The official dispatch received today setting forth the exact plans of Germany states that the eight Dreadnought battleships already contracted for will be the last of this type of warship, and that hereafter the imperial government will develop her merchant navy.

Germany has been making rapid progress by encouraging home construction. She furnishes model yards, docks and appliances, and acts as intermediary between constructors and steel makers, offering reduced railroad rates to the latter in compensation for any discounts given to the former.

This is the plan which Secretary of the Navy Meyer is going to submit to Congress at an early date.

URGES NOISELESS REVIVALS.

Pittsburgh Preacher Says They Are "Emotional Debauches" and Harm Cause of Christianity.

[BY DIRECT WIRE TO THE TIMES.]

KANSAS CITY, Feb. 13.—[Exclusive Dispatch.] Rev. John Ray Ewers of Pittsburgh is here conducting a revival without noise. He calls his meetings "decision meetings."

"Modern religious revivals are nothing more than emotional debauches with no lasting good effects, and are damaging to the cause of Christianity," said the Pittsburgh pastor today.

"I am opposed to revivals, and I will tell you why," this iconoclastic clergyman continued.

"They work up a fanatical enthusiasm that lasts only over night, and when the fever effervesces and is gone, the religion is gone. The man who gets religion in a whirl of excitement, loses it when the excitement is gone. Then he thinks there is nothing to religion, after all, and tells his friends so. In this way the church is damaged to an untold extent.

"It does not pay to scare people into Christianity. They can be scared out just as easily. When an evangelist begins to shout and get excited, they profess Christianity from sheer nervousness. It is an emotional debauch and nothing more.

"Mob psychology will not save souls."

"BILLY" SUNDAY IN CLOSE CALL.

Noted Evangelist Suffers from Pneumonia Because Overzealous Convert Took His Overshoes.

[BY DIRECT WIRE TO THE TIMES.]

PITTSBURGH (Pa.) Feb. 13.—[Exclusive Dispatch.] Evangelist "Billy" Sunday, the ex-Chicago ball player, was at death's door for two days and was able to appear in the big special tabernacle meeting at Youngstown, O., today only after having fought the grim reaper for several days. All of this was due to the overzealousness of one of the famous evangelist's converts. The latter to mark the epoch in his life, after having been induced to join the fold by the ex-ball player's exhortations, decided last Wednesday to appropriate Sunday's overshoes.

"He wanted them as a souvenir, evidently," said the evangelist when he addressed an audience today. "At any rate he said so in a letter and I won't divulge his name."

The result was that the evangelist contracted a severe cold and it was thought he had developed a fatal attack of pneumonia.

BRITISH NAVY TO USE OIL.

Admiralty Decides to Employ Liquid Fuel and Places Order to Fill New Tanks.

[BY DIRECT WIRE TO THE TIMES.]

LONDON, Feb. 13.—[Exclusive Dispatch.] The Express is responsible for the statement, to which it gives prominence, that the Admiralty has decided definitely to substitute oil fuel for coal in the navy. It has placed an initial order for 11,000,000 gallons, or 50,000 tons.

The oil will be stored in new tanks lately completed in the neighborhood of Plymouth. The tanks have a capacity of 500,000 tons. It is intended to fill these largely from American and European sources, but the Admiralty will rely on the British shale and colonial oils for fuel whenever there is a war.

The Express describes the decision as the greatest revolution in naval equipment since steam supplanted sails.

LOCAL TRAVELERS.

Los Angeles People Who Are Registered at Hotels in Other Cities.

[BY DIRECT WIRE TO THE TIMES.]

NEW YORK, Feb. 13.—[Exclusive Dispatch.] The following Los Angeles people are registered tonight at New York hotels: Belmont, A. H. Fixen; Imperial, J. R. Lee.

IN CHICAGO.

CHICAGO, Feb. 13.—[Exclusive Dispatch.] The following Los Angeles people are registered tonight at Chicago hotels: Congress, Mr. and Mrs. S. H. Brady; La Salle, D. S. Walker; Great Northern, R. D. Hammond.

IN SAN FRANCISCO.

SAN FRANCISCO, Feb. 13.—[Exclusive Dispatch.] The following Los Angeles people are registered tonight at San Francisco hotels: Palace, J. W. Sweitzer; John Parkinson, Newton J. Skinner, E. H. Brown, J. A. Woodbury.

TRAPPED 8 TIMES

The following report in an extreme case of chronic Bright's Disease will interest physicians, due to the fact that tapping has heretofore invariably attended fatal terminations. Under the new emollient treatment tapping does not prevent recovery.

Patient—six years old—the young son of A. C. Dean, of 1728 Ninth Ave., Oakland, Cal. Chronic Bright's. Dropsy that had resisted all efforts was continually increasing. The family physician gave no hope and said the end was near.

At this critical moment the treatment was changed to Fulton's Renal Compound, the physician aiding it by holding up the heart and strengthening the little patient against collapse.

Case very stubborn—dropsy was so oppressive that the patient had to be tapped eight times. But as the tappings became further apart the albumen began to decline, diuresis increased, and the patient made a slow but steady recovery, and is now going to the public school in Oakland.

The new emollient treatment for Bright's and chronic kidney disease (Fulton's Renal Compound) shows an efficiency in about 97 per cent. of these hitherto incurable and fatal diseases. It can be had in Los Angeles at all first-class drug stores.

We desire to hear from and advise with patients not noting improvement by the third week. Literature mailed free. John G. Fulton Co., 645 Battery st., San Francisco, Cal. We invite correspondence with physicians who have obstinate cases.

Resorts.

Hotel Potter

SANTA BARBARA.

Maximum of comfort, minimum of expense. Golf, polo, motoring, bathing, sailing, fishing. Wire reservations, our expense. MILO M. POTTER, Mgr.

SUFFERERS, LEARN OF MUDLAVIA

If you have Rheumatism or Kidney Disease, send today for book that tells of the famous Mud Baths that have cured thousands. Big Hotels open all year. Address R. B. KRAMER, Pres., Kramer, Ind.

Highland Park Sanatorium

Rates $10.00 and up. A Home for the treatment of DISEASES OF THE LUNGS AND THROAT. 5000 Hub street. Phone—East 7454. Ask for Superintendent.

San Francisco Hotels.

HOTEL ST. FRANCIS

SAN FRANCISCO

Under the management of James Woods

When the interesting people of the world come to San Francisco they stop at the Hotel St. Francis.

Within a brief space of time the St. Francis has entertained the President of the United States, the royalty of Japan and China, the Ambassadors of Spain, Britain and China, the great nobles of all nations, and distinguished men in every field of activity who hold the public interest—among others Paulhan, the great aviator.

EUROPEAN PLAN
FROM $2.00 UP

Los Angeles Hotels.

HOTEL ORENA

705 West 7th St., opposite postoffice beautifully furnished Cars direct to all depots.

Kensington Apartments

Santa Monica—A few choice suites now vacant; winter rates. HOME PHONE—1044.

City Restaurants.

PALACE CAFE

Corner First and Spring Sts.
A. JAHNKE, Prop.

Positively the most ideal place to eat drink and recreate for Good Livers. Our SPLENDID TASTEFUL COOKING is celebrated and service absolutely faultless. Refined entertainment by the famous Chevalier A. Guille, formerly leading tenor of Mme. Patti's tours, and delightful Ladies Orchestra. Our 35c Business Men's Lunch is unsurpassed.

Cafe Bristol

The most popular cafe in the city. Take dinner with us and you will see why. A perfect cuisine, attentive service and splendid orchestra will all appeal to you. Entire basement H. W. Hellman Bldg., Cor. 4th and Spring.

LEVY'S CAFE

Business Men's Lunch Daily in Grill, 40 cents including coffee, tea, beer or wine. Quick service.

Modern Hotel and bath house. Wonderful curative hot mud sulphur baths. Trained attendants. On the Santa Fe. See Geo. P. Taylor, Security Bldg., or Pack-Judah Co., 353 S. Spring st.

Resorts.

The Times Branch and Free Information Bureau

Open Daily 8 A. M. to 9 P. M.

531 S. Spring St.

Advertising Copy and Subscriptions Received

THE TIMES FREE INFORMATION AND RESORT BUREAU is for the accommodation of those seeking recreation, rest and recuperation at the seashore, mountain resorts. Particulars are furnished regarding hotels, rates, etc. Photographs, circulars and transportation folders are on hand for inspection and distribution. Times readers can obtain information that would take a week and in many instances they were compelled to write for it.

Maryland Apart

Pasadena's up-to-date Apartment

95 South Los Robles. One minute from

St. Francis Co

PASADENA'S BEAUTY SPOT

Artistic Bungalows, Furnished and Unfurnished. Rented by Season or Year.

M. D. STAMBACH, Agent

641 Chamber of Commerce, Pasadena

Hotel Virg

Long Beach, Cal.

TENNIS TOURNAMENT—February 18th to 22nd, inclusive. HOTEL COURT.

Champions from North and South will contest. Make reservations early. CARL

The Grill Room is Open Afternoons and Evenings.

Roads Finest for Automobiles. The Hotel Selected by Auto Parties.

—Pasadena's F Hotel G

WHERE CALIFORNIA IS

DAVID P. PLUMER, Mgr.

HOTEL MARYL

And The Maryland Bun

PASADENA, CAL. D. M. LIN

Ye Alpine Ta

Situated on Mt. Lowe. A mile above the sea. Amer. $15.00 per week. Choice of rooms in hotel or cottages. Invalids taken. Telephone Passenger Dept., Pacific Electric Free Information Bureau, for further information.

Radium Sulphur Springs

TAKE BATHS AND LIQUID SU

IT SPARKLES AND FOAMS LIKE CHAMPAGNE. Drive mineral water. It purifies blood, keeps you young, sends body. HOT BATHS cure Rheumatism, Constipation, Colds, Paralysis, Diabetes, Stomach, Liver, Kidneys, Bladder, Stone, Stomach Troubles. Makes skin velvety, hair silken. Physician in Water delivered. Take Malrose Ave. cars direct to springs.

HOTEL CASA L

Redlands, Cal. Jas. S. Aurand, Sup.

MT. WILSON

Above the fog and in the sun.

Electric to Sierra Madre. Tel. Home Sub., 5 Pasadena

ARROWHEAD HOT S

GREATEST PLACE IN THE WORLD FOR THE SICK. Take Salt Lake, S. P. or A. T. & S. F. to San Bernardino. Stage direct to Hotel, six miles north.

ELSINORE, Bundy Hot Springs Ho

Curative Hot Sulphur Baths under hotel roof. Fine home cooking a specialty. Headquarters for hunters. Tourists. 531 S. Spring.

Bimini Hot Springs Hotel Los Angeles

Hotel Marengo, Pasadena

Convenient to many churches and electric lines. $4.50 per day; $4.50 and up per week. American plan. 22 and up on E

Los Angeles Hotels.

HOTEL ALE

Absolutely fireproof and modern. European plan. $1.50 day, $5.00 weekly or monthly.

JOHN B. LAUGHLIN

316 N. Broadway.

HOTEL MT.

California's Most

Take Yellow Garvanza car to Avenue 42, two blocks east

Hotel Woodward

can plan. Rates $2.00 to $3.50 per day. Two to one room $10 per week. These prices include all your meals. If you desire you through the hotel and give you any information you desire.

WOODWARD HOTEL CO., 421 West

The Leighton

American Plan

OVERLOOKING WEST LAKE PARK

Rates on Application

Leighton Hotel Co.

NEW HOTEL BROADWAY

Central location. Rates $1.00 up. Write for booklet.

Hotel Yorkshire

Both phones in each room, free to all parts of city. Strictly 3 blocks from Postoffice. Rates Reasonable.

HOTEL CADILLAC

new furniture. 922 South Main, corner Ninth.

SATTERWHITE & ROBINSON, Props.

Resorts.

The Times Branch Office
and Free
Information Bureau
531 S. Spring St.
Advertising Copy and Subscriptions Received

IS FREE INFORMATION AND RESORT BUREAU where those seeking recreation, rest and recuperation among resorts. Particulars are furnished regarding Hotels, Photographs, circulars and transportation literature on and distribution. Times readers can obtain here in that would take a week and in many instances compelled to write for it.

aryland Apartments
Pasadena's up-to-date Apartment House.
South Los Robles. One minute from Hotel Maryland.

St. Francis Court
PASADENA'S BEAUTY SPOT
Artistic Bungalows, Furnished and Unfurnished
Rented by Season or Year. Reasonable
M. D. STAMBACH, Agent
641 Chamber of Commerce, Pasadena

otel Virginia
Long Beach, Cal.
TOURNAMENT—February 18th to 22nd, Inclusive
HOTEL COURT.
from North and South will contest. Make your
CARL STANLEY

Room is —Pasadena's Finest
ternoons
ings.
Hotel G
nest for
es. The
ected by WHERE CALIFORNIA IS MOST
ics. DAVID P. PLUMER, Mgr. D. P.

OTEL MARYLA
nd The Maryland Bungalows
DENA, CAL. D. M. LINNARD,

Alpine Tav
Mt. Lowe. A mile above the sea. America
reek. Choice of rooms in hotel or cottages.
ten. Telephone Passenger Dept., Pacific Elec
ation Bureau, for further information.

n Sulphur Springs COLEGROVE
TAKE BATHS AND LIQUID SUNSHINE
KILLS AND FOAMS LIKE CHAMPAGNE Drink the
water. It purifies blood, keeps you young, restores.
BATHS cure Rheumatism, Constipation, Colds, Asthma,
Diabetes, Stomach, Liver, Kidneys, Bladder, Blood,
ne. Makes skin velvety, hair silken. Physician in
red. Take Melrose Ave. cars direct to springs.

OTEL CASA LOMA
Redlands, Cal. Jas. S. Aurand, Mgr.

MT. WILSON
Above the fog and in the snow.
Sierra Madre. Tel. Home Sub., 5 Pasadena.

ROWHEAD HOT SPRINGS
PLACE IN THE WORLD FOR THE CURE OF
S. P. or A. T. & S. F. to San Bernardino.
six miles north.

RE, Bundy Hot Springs Hotel—
Sulphur Baths under hotel roof. Free
a specialty. Headquarters for hunters.
spring.

i Hot Springs The most curative
for rheumatism;
hot mineral
telephone in every
dust, and no
fic fare. Dr.
el Los Angeles

rengo, Pasadena Convenient to railway
churches and parks.
and up per week. American plan. $2 and up per day.

Los Angeles Hotels.

HOTEL ALHAMBRA
Absolutely fireproof and modern. 150
European plan. $1.00 day, $4.50
weekly or monthly.
JOHN B. LAUGHLIN,
316 N. Broadway. Phone

HOTEL MT. WA
California's Most Scenic
summit of range
feet high.
fog. Splendid car
Broadway.
of mountains.
Strictly first
ment. Fine
Light, airy
$16 per
Garvanza car to Avenue 42, the foot of the

el Woodward
$2.00 to $3.50 per day. Two in one room
see prices include all your meals. If you will
e hotel and give you any information you
WOODWARD HOTEL CO., 423 West

he Leighton Ho
American Plan.
OVERLOOKING WESTLAKE PARK
Rates on Application.
el Co.

HOTEL
ADWAY
Central
up. Weekly
heat. Two

Yorkshire
each room, free to all parts of city
om Postoffice. Rates Reasonable.

CADILLAC
922 South Main, corner Ninth.
& ROBINSON, Props.

K DOSES;
TIENT DIES.

Doctor Figures in
Pills Case.

Gone Down Throat
of Corpse.

th Poisoning Case
ter Investigation.

SIXTEEN-YEAR-OLD MURDERER.

BLOODHOUNDS BRING GIRL'S DEATH HOME TO MERE BOY.

[ASSOCIATED PRESS NIGHT REPORT.]

DELANS (Fla.) 13.—Irvin Hantchett, a sixteen-year-old white boy, was arrested today, charged with the murder of Mary Tedder, at Glenwood yesterday. The girl was stabbed in sixty-five places.

The boy was formerly in a school of correction in Connecticut. The girl had been beaten about the face and dragged 100 yards from her bicycle before being stabbed.

The Sheriff got bloodhounds and followed a trail to the orange grove of William Woolen, where young Hantchett was employed. In his room were found bloody clothing and the knife with which it is believed the murder was committed. He strenuously denied that he had committed the crime.

As soon as it was known that Hantchett had been arrested on a strong chain of circumstantial evidence, excitement was intense. He was taken away in an automobile, probably to Jacksonville.

WAS IN REFORM SCHOOL.

[ASSOCIATED PRESS NIGHT REPORT.]

MERIDEN (Ct.) Feb. 13.—Irvin Hantchett, the boy arrested on a charge of murder at Deland, Fla., was an inmate of the Connecticut State School for Boys here. His home was in this city. When in the school the boy's behavior was of the best and his conduct earned his parole in the custody of William Wooley of this place, who has an orange grove in Florida.

LONDON'S LATEST.

"TORTURE BOOKS" AND TATTOO CRAZE IN SMART SOCIETY.

[SPECIAL CORRESPONDENCE OF THE TIMES.]

LONDON, Jan. 15.—In the summer houses of the river mansions, in the drawing-room, in historic castles and great London houses and the Casinos of Continental resorts, both the chic young married woman and the "smart girl about town"—as the belle of the day is defined in London—have metaphorically speaking their "Torture Books" up their sleeves, so that they may be at hand when the opportunity comes to pounce on any interesting subject whom they wish to depict himself therein.

Torture books are for the moment the craze and the burden of society and it is a wary celebrity who can dodge the owners. The keenest rivalry exists between those who possess them as to the interest and the importance of the people who figure in their pages, and indeed many a friendship has been split because Mrs. Jones Smythe secured a portrait of Caruso by himself or some other celebrity before Lady Robinson had time to apply for it. There is usually a whole set of these torture volumes, five being the correct number. They are bound in everything from pasteboard to gold and silver. Now they are carved, again inset with jewels. The leaves are of satin, or vellum, or parchment. Possessors who love their needle make delicate art embroidery covers for them.

The most important book of the set is that in which the unhappy acquaintances of the owner are asked to draw blindfold, pictures of themselves. The fact that you never had a pencil in your hand in your life, is no excuse whatever for failure to comply with the request.

"I could not draw a straight line to save my life," was what the King said to Miss Shonts when she requested him to depict himself in her volume.

"Your Most Gracious Majesty," she replied, "that has nothing to do with the matter."

Much amused, the King called his nephew, Prince Arthur of Connaught, and deputed him to draw his own figure for the young lady. His Royal Highness said he could only accomplish this if Miss Shonts would promise to hold his disengaged hand while he sketched. Miss Shonts was not, it appears, agreeable, so the picture was not forthcoming. Princess Patricia of Connaught has drawn a first rate caricature of herself in Miss Shonts's volume.

A Confession Book is another of the torture series. In this the victim has to set forth the transgressions of his life.

Amateur tattooing is yet another amusement of the moment which has many votaries. Princess Pless and Countess Pappenheim, the pretty American who made such a success here during the season as a hostess, are two of those who have had lessons in tattooing from a professional expert. One day recently an advertisement appeared in the columns of a morning paper stating that an expert in tattooing was required to teach the members of a house party in Scotland during September, how to tattoo novel designs. A flying machine in sepia with Mephistopheles in his beloved red as aviator is one of the most approved designs. One woman who has arms like ivory has had this picture tattooed on the top of one shoulder. Thereby she has succeeded in attracting more attraction than she ever before managed to draw.

Prospective hostesses are thanking their stars that they have managed to find something to pass the time on Sundays when the men dare not shoot lest they shock those who go to church.

"One has to be so awfully careful, don't you know," said one great lady who entertained the Princess of Wales every year for a week-end during the country house season, "it is so very easy to set a bad example to the common herd. They will do what we do. Now we can all sit on that deadly day Sunday, within our own four walls and tattoo each other's arms. It will be such fun and one's neighbors need know nothing about it."

IRREGULARITY.

GRAFT WORKED BY DUPLICATES.

COLORADO BOILER INSPECTOR IS UNDER FIRE.

Woman Stenographer Makes Confession, Declaring That Extra Receipt Books Are Used by Officials for Eleven Years and State Has Lost $20,000 Annually.

[ASSOCIATED PRESS NIGHT REPORT.]

DENVER, Feb. 13.—According to State Auditor Kenehan and Gov. Shafroth, graft which may have cost the State $20,000 a year has been unearthed in the office of Alexander E. P. Whitney, State Boiler Inspector.

The officials who conducted the investigation, which followed the protesting of an expense voucher, turned in by Whitney, claim that Whitney had three sets of receipt books, numbered in duplicate, and that he accounted to the State only for receipts issued from one book and put the funds received from the issue of receipts from the other two books into his own pocket.

It is estimated that there are 5000 boilers in the State, which should yield the State $25,000 each year. The amount turned into the State last year is little more than $5000.

The system said to have been used by Whitney was exposed by the confession of Mrs. Ada R. Tibbits, a stenographer employed in the Boiler Inspector's office. She says similar graft has been going on for eleven years.

Boilers in Denver are exempt from inspection by the State Inspector, but Whitney admits having examined boilers in Denver and giving State certificates of inspection to the owners, and kept the inspection fee himself.

Whitney will have a hearing before Gov. Shafroth tomorrow.

MACKAY IS OPTIMISTIC.

President of Postal Telegraph Says He Sees No Cause for Business Alarm.

[ASSOCIATED PRESS NIGHT REPORT.]

NEW YORK, Feb. 13.—Clarence H. Mackey, president of the Postal Telegraph and Commercial Cable companies, returned today from his regular inspection tour through the south.

"If the telegraph business is a barometer," he said, "the South has lost none of the impetus that began before and continued in a modified degree through the panic.

"Pending decisions by the Supreme Court may be, and doubtless are, important. Proposed legislation in Congress may or may not be enacted, but what of it. Properties are not going to be confiscated and the country is not going to smash.

"It may, and doubtless will, take some time to adjust legislation to meet the requirements of changing conditions, but that is no reason why business men should get scared and sit like bumps on a log until all questions are finally and definitely settled.

"If the heads of big concerns show the white feather, the thousands of business men engaged in lesser affairs will be disheartened, naturally, and a period of common apathy will set in without rhyme or reason.

"Such a policy is not only nonsensical but wrong. At least, that is my opinion, and our companies are going to act accordingly. We are not to be swerved from our original determination to provide additional facilities that we foresee are going to be required."

SLOW STRANGULATION.

CUSTOMHOUSE ESTRADA'S AIM.

REVOLUTIONISTS WOULD STOP ZELAYA'S REVENUE.

Insurgent Leader Plans to Surprise the Small Nicaraguan Garrison at Corinto Seize the Port and Hold It Until Poverty Causes Enemy to Surrender.

[BY DIRECT WIRE TO THE TIMES.]

PANAMA CITY, Feb. 13.—[Exclusive Dispatch.] Nicaragua insurgents have a plan of campaign as follows:

To harry the front of the Madriz troops by making frequent attacks, while the main revolutionist army in flying column, makes a forced march north of the Cordilleras, screening the movement with cavalry.

The intention is to surprise the small government garrison at Corinto, capture the customhouse there and throw up entrenchments.

If the revolutionists can seize and hold that customhouse they will be collecting the customs revenues on both the east and west coasts of Nicaragua, as they already have the revenues from eastern ports. Then they need only await the slow strangulation of the Madriz government through lack of money to carry on the war.

It is asserted that Gen. Estrada has the greatest apprehension that President Madriz may apply to Washington for intervention by the United States government, thus destroying all the insurgents' hopes.

WORDS THEIR WEAPONS.

RING BOUT TAME IN COMPARISON.

NATIONAL PRESS CLUB PLANS GRIM BATTLE.

Cannon and La Follette, Pinchot and Prof. Moore, Champ Clark and Dr. Wiley to Speak Ten Minutes on Same Platform on "Subjects Nearest to Heart."

[BY DIRECT WIRE TO THE TIMES.]

WASHINGTON, Feb. 13.—[Exclusive Dispatch.] The National Press Club is planning an event for next Tuesday evening which, by comparison, is likely to make the Jeffries-Johnson prize fight seem as tame as a tiddledewinks tournament in a theological seminary.

It proposed to put Speaker Cannon and Senator La Follette, former Chief Forester Pinchot and Prof. Willis L. Moore, chief of the Weather Bureau, and Representative Champ Clark, leader of the minority party in the House, and Dr. W. H. Wiley, chief chemist of the Department of Agriculture, on the same platform to talk against each other in ten-minute rounds on the "subjects nearest and dearest to their hearts."

Washingtonians are looking for something that will rival the Massacre of St. Bartholomew's day.

At the end of the ten minutes each speaker is to have to put his hobby through its paces and the referee will call time by beating the top of an anvil to pieces with a hammer. The anvil and hammer are brought into the mêlée scene as a delicate touch of symbolism that is thought singularly suitable to the occasion.

Senator La Follette, of course, will talk about the insurgents in Congress. They are, par excellence, the thing "nearest and dearest" to his heart.

The rules of the House of Representatives undoubtedly will be Speaker Cannon's topic. They are his life work.

Constipation Munyon's Paw-Paw Pills

Munyon's Paw-Paw Pills are unlike all other laxatives or cathartics. They coax the liver into activity by gentle methods. They do not scour; they do not gripe; they do not weaken; but they do start all the secretions of the liver and stomach in a way that soon puts these organs in a healthy condition and corrects constipation. In my opinion constipation is responsible for most ailments. There are thirty-two feet of human bowels, which is really a sewer pipe. When this pipe becomes clogged, the whole system becomes poisoned, causing biliousness, indigestion and impure blood, which often produces rheumatism and kidney ailments. No woman who suffers with constipation or any liver complaint can expect to have a clear complexion, or enjoy good health.

Munyon's Paw-Paw Pills are a tonic to the stomach, liver and nerves. They invigorate instead of weakening, they enrich the blood instead of impoverishing it; they enable the stomach to get all the nourishment from food that is put into it.

These pills contain no calomel, no dope, they are soothing, healing and stimulating. They school the bowels to act without physic. Price 25 cents.

OREGON EDUCATOR UNORTHODOX

Prof. Howe Not Permitted to Speak in Y. M. C. A. When His Views Are Learned.

[BY DIRECT WIRE TO THE TIMES.]

EUGENE (Or.) Feb. 13.—[Exclusive Dispatch.] After having been first invited by the University Y.M.C.A. to address it on his conception of the mission of Christ and then having the invitation withdrawn because it was declared his ideas were not in accord with the orthodox beliefs of the evangelical churches, Prof. Herbert Crombie Howe, dean of English literature of the University of Oregon, delivered his address tonight in the Eugene Unitarian Church to a congregation which included many students.

"If Christ was not a man, as we are, then God who was His father is not our father in the same sense," was one of the unorthodox utterances made by Prof. Howe in the course of his address tonight.

SENSIBLE SUGGESTIONS

Of Interest to Kidney, Backache and Bladder Sufferers — Prescription Given Which Ends Misery, Restores Out-of-Order Kidneys and Brings Back the Glow of Health.

A very sensible suggestion, and one which is being more and more adopted, was recently made by the eminent Dr. Lewis Baker, formerly physician and surgeon with The British Medical Institute. He said that many simple prescriptions should be published or printed in the newspapers, so that the public could use them when needed, instead of buying the much advertised patent medicines, all of which are not good for the general public. For instance, the following simple and inexpensive mixture can be made at home or mixed by any well stocked druggist, and it is a boon and blessing to anyone afflicted in any way with kidney and bladder troubles. Mix, fluid extract buchu 1 oz., compound fluid balmwort 1 oz., and compound syrup sarsaparilla, 4 ozs. Shake well and take a teaspoonful before or after meals and one when retiring. Quickly restores and stops all such symptoms as: Deranged kidneys and bladder are indicated by dry parched skin, hot and cold sensations, frequent burning or scanty urination, (especially at night), with bad odor, tender spots in back, loss of weight, morning weariness, swollen feet and ankles, backache, inflamed eyes, etc.

Los Angeles Investment Co.
A8118. 335-337 S. Hill St. Main 2248
HOME BUILDERS
Will Build to Suit.
Upon Your Own Lot—or will Furnish Lot.
RENT PAYING TERMS.

Don't fail to attend the Great Regained Possession Sale at the
Bargain House
445-447 SO. MAIN ST.

Women's $25 Suits
Samples of the very latest styles. Don't miss them..... $15
ORIGINAL SAMPLE SUIT CO.,
336½ S. Broadway, 3d Floor.

Silverware
The most complete stock of plated and sterling silver can be found here.
PARMELEE-DOHRMANN CO.,
436-444 So. Broadway.

Home Decorators
Pease Bros.
640-646 SOUTH HILL ST.

$3.00 a Month
ALL DISEASES—MEDICINES FREE
Chronic and Nervous Diseases a Specialty. Consultation Free.
DRS. SHORES & SHORES
445½ So. Spring St., Los Angeles, Cal.

Bankrupt Stock of Japanese Silk Goods

By request of the YOKOHAMA SPECIE BANK of San Francisco, creditors of

"The Komono House"

237 Geary Street, San Francisco, Bankrupt. We have bought all their new spring silk goods, imported lately, and held by above bank.

"THE KIMONO HOUSE" was the best Japanese Dry Goods Store on the Coast. They were unfortunately forced to bankruptcy by the failures of the JAPANESE-AMERICAN BANK and JAPANESE BANK OF SACRAMENTO. They were the biggest stockholders of these banks.

Every piece of these goods is the best in quality, design and style. They were proud of the fact that all goods they handled were made from their own designs and in their own factory in Yokohama, Japan.

Our purchasing price was near

60c on the Dollar

and we will dispose of them with a small profit, as the lot is too large for us and we must sell them down to a certain quantity. We sincerely want you to see Japanese silk goods in all other stores in this city before you come in our store, as we want you to realize the quality and prices of this bankrupt stock of "THE FAMOUS KIMONO HOUSE."

WE ONLY DO BUSINESS ON AN ENTIRELY RESPONSIBLE BASIS.

The Bankrupt Goods are as follows:

Embroidered Silk and Silk Crepe Komonos
Embroidered Silk and Silk Crepe Mandarin Coats
Embroidered Silk Gowns Embroidered Silk Jackets
IN ANY SIZE AND IN ANY COLOR.

Our New Shipments of Pongee Silks Have Arrived
SAMPLES WILL BE SENT ON REQUEST.

The Yamato, Inc.
The Largest Japanese House in the West
635-637 South Broadway Near Seventh Street

Trade mark Registered

The Sweetest Things for YOUR Valentine
at
The Pig & Whistle
224 South Broadway
Makers of the finest Bonbons and Chocolates in the world.

The Best Clothes, the Fairest Prices
Shields & Orr
TAILORS
201-205 Delta Building
426 South Spring Street

Largest Dental Office on the Coast. Good Set Teeth, $2.50.
Yale Dentists
444 So. Broadway.
Open evenings till 8. Sundays, 9 to 12 M. Home Phone F3544.

IRIS COFFEE
½—1 and 3 lb. PACKAGES
HAAS BARUCH & CO.

BRADFORD'S BREAD
THE CLEANEST BREAD SOLD IN LOS ANGELES

All Suits ½ Price
this week
LOWMAN & CO.
131 S. Spring St.

High Art Color Books

Embracing the World's greatest pictures and famous poems. Exquisitely bound and printed in gold and many colors.

Ten Cents Each, Instead of Fifty Cents
At The Times Office

Similar books have been imported from Germany and sold at 50c each. These beautiful books are printed by America's greatest color printing establishment and are of great value not only from an education standpoint, but have a lasting intrinsic value.

Pictures Reproduced In Original Colors

Size 4⅞x6⅞ inches, thread sewed. Binding in white and gold, illuminated cover designs. Printed on heavy enameled plate paper.

SPECIMEN FEATURES

PICTURES BY	TEXT BY
Raphael	Longfellow
Murillo	Burns
Botticelli	Whittier
Carlo Dolce	Phillips Brooks
Lippo	Cardinal Newman
Bandzio	Tennyson
Bellini	Thomas Hood

Text in black letter Old English, illuminated initials, red and gold decorations, full page color plates.

WHILE THEY LAST, 10c EACH
Clip Coupon in Today's Times
Coupon cut from The Times must be presented with purchase price.

COUPON FOR CITY READERS
High Art Booklet Distribution
This coupon is good for one of the High Art booklets when presented at The Times office with 10 cents.

LOS ANGELES TIMES
Coupon for Out-of-Town Readers
High Art Booklet Distribution
LOS ANGELES TIMES, Los Angeles, Cal.
Gentlemen: Please send me postpaid High Art Booklets Nos.....
..... I enclose 10c for each booklet desired.
Name .....
Postoffice Address .....

Men's Clothing Clothes for Men and Young Men
DESMOND'S
Corner Third and Spring Streets

SPORTING NEWS, LOCAL AND TELEGRAPHIC.

RECORD-BREAKER.

STA SHOW BEST OF ALL.

Tent Now a Forest of Redwood Trees.

ger Conwell Moves Office to Park Inclosure.

sed Exhibit to Eclipse Anything in West.

lsome redwood trees, with broad branches, are springing into at Fiesta Park as if a magic had been waved across the great re. Where ugly posts upheld st stretch of canvas now only a of trees can be seen. The indecorative plan is unique and is to please the thousands expect- visit the auditorium.

80,000 square feet of canvas ed across the large framework. Park has been formed into the inclosed space in which an au- le show was ever held. The o show was larger in area but tomobiles there were contained separate buildings. Here in ngeles 80,000 feet of floor space ilable for aisles and show booths, the record for any show held building.

Conwell, manager of the Li- Automobile Show, was com- to move to Fiesta Park yester- where his headquarters will be ained until the show is over. He attend to every detail and that thing is being cared for is cer- from the expressions of the com- men, who are thoroughly satis-

h a corps of assistants he is ng into being the largest show est has ever seen. There is not a vacant space in the immense re, though at first it was t to be an impossible task to every foot of the floor. The e of the show was assured Sat- night when the floor plan d every space occupied.

PLENTY OF MONEY.

the show will be worth seeing lenced by the plans of the man- who is to spend in all $30,000 to Fiesta Park just what it should Conwell has been given an op- nity a promoter never could have The committe has allowed the ary of the Licensed Dealers As- ion to spend the thousands and give an account afterward. Be- of this fact the work has been d and the show will be ready on

re contracts have been let and being carried out to the letter. things have been done without or feathers. Conwell has not d for plaudits but has sailed in done the work. He had planned t his family yesterday, having ten days away from home work- ght and day, but was forced to n at the park all day.

h the scenes of Southern Califor- ndscape in place and almost all trees in position Fiesta Park is seeing without the cars. By nday the greater part of the 5000 should be strung and the work tting the cars into place will be by Thursday.

Manager Conwell's idea to have ready with every car in place riday noon. The press will then ven an opportunity to examine reat show, without the crowds will throng the aisles Saturday

ON THE DOT.

urday evening at 8 o'clock the will be switched on. Then for k, with the exception of Sunday, how will be continued. Great ds are expected. The show will ue until Saturday, February 24. d W. Flint, chairman of the Show nittee, is certain all attendance ds will be broken. The opening should see a tremendous crowd. will be special attractions every ng. An immense orchestra has engaged and several quartettes furnish music.

reer is another member of committee who is satisfied with prospects for the show. He has working almost day and night on details of the exhibit and can see ng but a big triumph for the Li- Dealers' Association.

h his head full of ideas from the New York show, Earle C. Anthony, her committeeman, has been la- g to bring the show opening to a sful issue. Earle is certain the will be the biggest thing ever expects to continue his work up to rday night. He will make a large it, as manager of the Western r Car Company.

SOME HUSTLERS.

M. Young has been selling cars ime, he says, his Columbia line itself. If it was not for this fact ars would have remained on the as the Columbia agent has been d to neglect his business for the show. He is enthusiastic and is in everything will please those come.

other enthusiast is H. I. Fenni- , the longest member of the com- ee, who though not so well known, overtheless one of the hard work- of the sextette. He is allowing his ner to sell Loziers while he works e big tent.

erybody likes Bill Bush. He has ity of time to work with his entire ge-Arrow line sold for the year. has never been known to hustle e is hustling these days. He says ill have to take a rest for the re- der of the season after the show er. He has nothing to do anyhow h his 1911 Pierce cars come. He have a handsome display at the

ith everybody working and the r nearing completion, Manager ell can see rest ahead, but it's ly two weeks away. He says the ndance may reach the 100,000 mark, allowing for his enthusiasm and ping down the estimate as much ossible, it seems easy to believe the 50,000 mark will be passed.

BURBANK.

RBANK, Feb. 13.—Mrs. Emma bins of Los Angeles has purchased lunch room and bakery of J. R. ton on Second street. Mr. Ash- who came here from Tropico, two ths ago has been very unfortunate, little daughter having just suffered rious illness and his wife being rously ill with typhoid fever at Thompson Hospital.

orge Luttge is building a five-room age on Magnolia avenue.

E. Owen has commenced the con- ction of a bungalow on Angelina ue.

DIN OF HORNS.

GRAND AVENUE RINK AUTO SHOW LIGHTS TURNED OUT.

THE Automobile Show of Southern California closed last night. More than $200,000 worth of 1910 automobiles were sold, and every dealer and exhibitor at the show is satisfied. No sales were made yesterday, the visitors being content to take a last look at the handsome machines grouped on the floor.

This Grand avenue rink show, which Walter Hempel staged so successfully, has given the public a taste of what the licensed show is to be. That the public is intensely inetrested in the automobile was seen from the throngs which visited the rink every night.

There was not an exhibit at the rink that attracted more attention than the one made by the Welch Motor Car Company. Just one big handsome seven-passenger car made the showing for the company, but it was enough. The car is sold, but it was examined by thousands, who expressed their appreciation of the machine Messrs. Blin and Kinehan are handling.

The Welch was shown in the big four-cylinder type, which has a world of power. The hood is full of engine. The valves are in the head of the cylinders, but the motor is noiseless, and has all the snap and ginger of such motors. The car is certain to make a hit.

The Fal car also attracted considerable attention. The exhibit in the corner of the rink always had a number of visitors and Fred Cornell, the agent, was kept busy explaining the fine points of the car.

The Sterling was another booth which claimed the attention of thousands. The racing car, which Bruno Siebel is to drive, was the center of the attractive display. This car is to be seen in action at Ascot Park.

William P. Bosbyshell, besides winning the contest for the most popular man at the show sold a number of cars. His booth was near the entrance and the genial Dorris agent had the first chance at the crowds. With his partner he always made good.

The electric display was splendid. The silent and handsome cars claimed merited attention and a number of sales were recorded.

The Stanley steamer display proved a winner and cars were sold right off the floor. There was also something doing every minute at the Lane steamer booth, where the new cars were shown for the first time, proved particularly attractive.

Charley Yeager, agent for the Paterson "Thirty," the Westcott "Forty" and the Whiting "Twenty" had no time to do anything but show cars. He has a number of sales to report. His Paterson "Thirty" was the center of his display and this car is making a decided hit.

The Paterson was shown in the touring car model. The handsome machine has made good and is already popular though comparatively a newcomer. The Paterson is housed with the Pico Carriage and Auto Company, but Yeager is planning to secure larger quarters at once. Paul Derkum has been employed by Yeager to sell Paterson cars and is making his usual number of records.

Though Manager Hempel had ordered the reeds taken from every automobile horn, somehow the din at closing time last night was greater than ever before. Long before 11 o'clock, the closing time, arrived the sirens were turned loose and the horns held sway as the 1910 automobile show of Southern California came to a close.

PROGRESSING.

GARBUTT ELECTED PRESIDENT OF LOS ANGELES MOTORDROME.

FRANK A. GARBUTT was elected president of the Los Angeles Motordrome Company at a meeting of the directors in a private car on a trip from Los Angeles to the motordrome at Playa del Rey, Friday afternoon.

F. E. Moskovics, who formed the company, and is conducting the project, was chosen vice-president and treasurer; H. G. Feraud, secretary, and R. A. Rowan, Henry Keller, Fred Flint and Harry Lombard, directors.

All the men but Moskovics are well known in Los Angeles. Moskovics comes from New York, and is conducting the project. He and Jack Prince, who devised the circular board track scheme, have put their own money into the deal, and expect to show that the idea is not only feasible, but will revolutionize motor racing.

About one-quarter of the track is up, although the finishing touches are not on. The timbers are rising all over the circuit, and the motordrome is taking on the appearance of an immense affair. It is believed that the structure is being built scientifically as far as engineering details go.

Located at a point where it is possible to bring great crowds from Los Angeles and other points, the Los Angeles Motordrome is being built to accommodate from 50,000 to 100,000 persons. The opening on April 7 is to be one of the notable events in local motoring circles.

All the prominent drivers now before the public are anxious to come to Los Angeles for the April meet. It is possible that Oldfield and De Palma will be the star attraction. The track is to be one mile long and the only circular mile track in the world.

Designer Jack Prince claims that a mile will be made on the track in less than 40 seconds. Moskovics, who is even more enthusiastic, has made several bets that miles will be made in less than 39 seconds, and he says he has more money ready to back up his opinion.

Motor racing has reached a stage where the records are hard to break on a dirt track. On the circular mile track Prince says all existing records will be smashed, as the cars can make terrific speed.

DESERT FLYING.

HAMILTON IN FAST FLIGHTS.

CURTISS AVIATOR WINS RACE AGAINST MOTORCYCLE.

Willard Makes Cross-Country Flight Over Sands at Phoenix. Small Crowd Attends Extra Day's Aviation Exhibitions Which Are Best of Entire Meet.

[ASSOCIATED PRESS NIGHT REPORT.]

PHOENIX, Feb. 13.—Due to a short announcement and objection to a Sunday show, the attendance at the extra day of the aviation meet was not large, but the exhibition was the best of the four days. No flyer ever saw better weather four days in succession.

Hamilton and Willard were in the air simultaneously, the former 7m. 10s. and the latter 8m. 30s. The five-mile race between Hamilton and a Studebaker auto was won by the auto. Its time was 6m. 33 2-5s. and for the biplane 8m. 44⅕s. As the latter had a handicap advantage of ten seconds it lost the race by four-fifths of a second.

Willard made his longest cross-country flight here and the best one of the meet in 9m. 45s., though Hamilton has been in the air longer than that every day.

Hamilton's finest stunt today was to circle the course seven times, a Curtiss motorcycle being entered against him for two miles in the second and third laps this being the first planecycle contest recorded.

After the time on the race was taken the cycle continued two laps and the plane four laps. While the cycle was making its four laps, the biplane made five. The time on two laps comprising the race was: Biplane 2m. 47s.; motorcycle 3m. 16 1-5s. On the seventh lap Hamilton rose high in the air over the home stretch on the race track, and stopping his engine, dropped with a beautiful glide to the ground directly in front of the grand stand.

WATER POLO GAME.

Y.M.C.A. Team to Go Against Bimini Aggregation in Contest Next Friday Night.

The Y.M.C.A. water polo team has scheduled a game with a team representing Bimini for next Friday evening. The association team was organized last fall, and has given several good exhibition contests against the second team, but has hitherto found difficulty in securing games with a formidable opponent. In the Bimini team an opposition will be developed that should lead to a good contest.

Swimming races for the Southern California championships will be held in the big aquatic tournament planned for the week beginning February 22 at Bimini. A new feature of the tournament will be a contest for swimmers of grammar school grades, who have never figured in previous races.

New Umpire Chosen.

CHICAGO, Feb. 12.—President T. N. Chivington of the American Association, completed his 1910 staff of umpires today when he signed Gerald Hayes. The others are Owens, Bierhalter, Guthrie, Van Sickle, Cusack, Cahill and Ferguson.

SANTA BARBARA SOCCER.

Thistles Defeat Rangers by Close Score in Most Exciting Game of the Season.

SANTA BARBARA, Feb. 13.—The Thistle soccer team defeated the Ranger eleven by a single point in a hard-fought exhibition game played between the two Los Angeles teams here this afternoon. The final score was 3 to 2 in favor of the Thistles.

The Rangers wanted to break through the string of victories that the Thistles have been winding up lately, and sent their strongest team into the game. They were able to hold the blue eleven nearly even but could not quite pull through to a victory. The game was about the best played in Southern California this winter.

For the Thistles Watts did exceptionally good work, scoring all three tallies made by the team. The whole forward line played well, the chief reason for the Thistle victory being in this team play. The Rangers did more brilliant individual playing than the Thistles, but were unable to get past the blue defense for the necessary tallies. Archie Mitchell scored one goal for the Rangers, and Lincoln made the other.

WOMEN'S GOLF PLAY.

Sixth Annual Coronado Tournament to Start Today With Three Champions in List.

Play in the sixth annual golf tournament for the Coronado women's championship is to begin this morning. The qualifying round is to be played over the 18-hole course, eight to qualify. The winner of the tournament is to receive a silver replica of the trophy, which must be won three times to become the property of any player.

Miss Isabelle Smith of Chicago, who won the tourney last year, is here again, and is picked as the most probable winner. Mrs. George Sturges, who got one leg on the cup in the 1908 contest, is also entered and may upset the calculations of the Chicago star. Mrs. Herbert Munn of Coronado, the winner in 1907, is also a contestant.

The entries are Miss Ada Smith, San Diego; Mrs. F. S. Sherman Coronado; Miss Isabelle Smith, Chicago; Mrs. Theodore D. Hewitt, San Diego; Mrs. E. R. Williams, Chicago; Mrs. George Sturges, Coronado; Mrs. Heber Ingles, San Diego; Mrs. Herbert Munn, Coronado; Mrs. F. S. Jackson, San Diego.

New Tennis Organization.

NEW YORK, Feb. 13.—A new lawn tennis organization of national scope, to be known as the American Association of Clay Court Players, has been formed to take control of that branch of the sport, according to the announcement by Dr. P. B. Hawk of the University of Illinois, president of the new association. The Executive Committee will be composed of representatives in all States and Territories.

Travis Defeated.

PINEHURST (N. C.) Feb. 12.—Walter G. Travis, former national golf champion, was defeated today 3 up and 2 to play, in the semi-finals of the Valentine golf tournament by P. W. Perrin of the Merion Cricket Club, Philadelphia. Perrin won the finals from Henry C. Fownes of the Oakmont club, Pittsburgh.

MOST complete Guide Book to Southern California ever issued. Address or call Times-Mirror Printing and Binding House, 130 North Broadway, or at all news dealers.

CUSTOMARY.

JOHNNY KLING AFTER MONEY.

Catcher to Sue Commission If Not Reinstated.

Hermann and Murphy Prepare to Take Water.

National League Magnates to Meet Tuesday.

[BY DIRECT WIRE TO THE TIMES.]

CINCINNATI, Feb. 13.—[Exclusive Dispatch.] The National Commission must choose between either reinstatement of Catcher Johnny Kling of the Cubs or of facing a court and telling why they keep him out of employment which would net him $40,000 for four years.

Kling has sent the word here by an indirect route that he must either be installed or that suit against the three members of the commision will result. He has made no threats, but he has let Chairman Herrmann of the commission know what to expect in case that body rules adversely upon his application for reinstatement.

Several lawyers in Kansas City, Chicago and New York have been busy on this matter for several weeks and have written and told Kling that he will have a plain case against Messrs. Herrmann, Johnson and Lynch if they refuse. The case can be based, they say, on the "breach of contract" statute and it can be shown, according to them, that the National Commission is only a deciding jury when the members of the league are willing that it should be.

It is believed here, however, that Kling will never have cause to go into the civil courts with his case, inasmuch as Herrmann and Murphy have come to an understanding regarding his case.

MAGNATES GO EAST.

All the western magnates started today for New York City, where the board of directors of the National League will gather Tuesday morning to settle several matters of importance. President Murphy left late last night, accompanied by President Stanley Robinson of St. Louis. This afternoon, Presidents Herrmann and Dreyfuss left Cincinnati and will reach New York early tomorrow morning. Dreyfuss came here last evening to see Herrmann and to go to New York with the Red's president. Just before he left Cincinnati, President Herrmann said: "There is no reason that I can think of now why Catcher Kling cannot be reinstated. Of course, this matter will have to be settled when the National Commission meets. But, just the same, why should this valuable player be barred when others have been reinstated?

"We are having the whole matter gone over by one of the experts employed by the National Commission. He has not yet made his report but it will be made within a few weeks and will give Kling, in case he is reinstated, time to get to West Baden for the spring practice."

MAY HELP MURRAY.

LEADERS CONSIDER HIM.

[ASSOCIATED PRESS NIGHT REPORT.]

NEW YORK, Feb. 13.—The board of directors of the National League will hold a special meeting at the Waldorf-Astoria tomorrow to pass on the contract of William J. Murray with the Philadelphia club, and on the claim of the New York club against the Philadelphia club for the forfeiture of a game at the Polo Grounds last year.

Murray has a two years' contract with the Philadelphia club as manager, at a salary of $7500 each season, but the new owners, it is alleged, will not allow him to carry it out.

FOLSOM WINS AGAIN.

Mischief Takes Concluding Race in Winter Series for One-Design Dory Contests.

The Little Mischief II, sailed by Walter Folsom, won first honors in the second series of one-design dory races of the South Coast Yacht Club of San Pedro Harbor yesterday afternoon, by taking two straight firsts from the "Merrily," her only competitor.

With the two victories yesterday the Little Mischief II scored a total of six wins, making further sailing unnecessary, as the series is only ten. Warren Wood won two races with the Merrily, and hoped to pull up on the Mischief yesterday, but lost out. Only eight races have eben sailed.

The first series of the winter went to the Merrily in straight wins, the Mischief dropping out before the series was finished. Six races were enough to settle the series. Wood had everything his own way. Walter Folsom decided to get even in the second series, and after eight closely contested races has evened matters up.

With the end of the dory racing, winter boating at San Pedro will practically stop, as the larger yachts are still in winter quarters. As soon as the rains are over the larger vessels will be put into commission again, and tuned up for the big races of the summer.

PRISON BOOKS MUDDLED.

Gross Incompetency Shown by Report of Accountants Investigating Texas Penitentiary.

[BY DIRECT WIRE TO THE TIMES.]

AUSTIN (Tex.) Feb. 13.—[Exclusive Dispatch.] The Penitentiary Investigation Committee has received the report of the expert accountants who were appointed to investigate the books of the State penitentiary system.

It shows that the books have been kept in an incompetent and inaccurate way for many years. No charges of willful corruption are made. For the period of thirty months succeeding September 1, 1904, it was necessary for the accountants to create a set of books reflecting the fiscal status of the institution, as the person in charge of the books at the time failed to record supplies and materials aggregating approximately $500,000. To effect a proper accounting of the money disbursed the auditors had to find the original invoices and in the search consumed about two months of the time spent on the audit.

Padded biennial reports, false entries to show a condition of funds at variance with the facts and the inadequacy of the present system of books, as far as reflecting on the actual financial status of the institution, are among the more important revelations of the report, indicative of the utter incompetency of the methods of book-keeping to which the accounting department has adhered.

FINE TEAM WORK.

Good Turnout of Revolver Experts at Outdoor Range in Practice Shoot Yesterday.

There was a fair attendance at the outdoor practice shoot of the Los Angeles Revolver Club at the Bishop-street range yesterday and excellent scores were made with both pistol and revolver.

Fraser, Schrader and A. B. Douglas did fine work with the single shot hand gun while Thaxter and Siefert held up their end of the game with the .38 six-shooter.

A team contest was held, Fraser, Schroeder, Packard, Siefert, Richardson and W. E. Smith shooting against A. B. Douglas, Thaxter, Holcomb, Wright, A. M. Smith and Hubbs. The former team won by a margin of thirty-seven points. The scores were:

TEAM SHOOT.

Name—	Weapon.	1	2	Tot.
R. J. Fraser	(22 pistol)	92	85	177
Carl Schroeder	(22 pistol)	84	92	180
Dr. L. M. Packard	(22 pistol)	88	82	170
J. W. Siefert	(38 revolver)	89	87	176
E. G. Richardson	(38 revolver)	76	79	155
W. S. Smith	(45 revolver)	80	84	164
Team total				1,022

Name—	Weapon.	1	2	Tot.
A. B. Douglas	(22 pistol)	85	92	177
H. D. Thaxter	(38 revolver)	82	91	173
J. E. Holcomb	(22 pistol)	80	77	157
Will A. Wright	(22 revolver)	81	69	153
A. M. Smith	(38 revolver)	80	77	157
C. B. Hubbs	(22 pistol)	88	81	169
Team total				993

The 50-yard pistol scores were:

R. J. Fraser, 90, 93, 92, 88, 89; J. E. Holcomb, 86, 87, 90, 84, 85, 91; Dr. Packard, 86, 85, 85; A. B. Douglas, 93; Carl Schroder, 88.

The 50-yard revolver scores were as follows:

E. G. Richardson, 80, 79, 84, 73, 88, 85; J. W. Siefert, 81, 86, 90, 84; H. D. Thaxter, 87.

GLENDALE SCORES.

LISTLESS SHOOTING.

A half-dozen members of the Los Angeles Rifle and Revolver Club shot on the Glendale range yesterday at 200, 300 and 500 yards, poor scores and listless work featuring the gun fest. The scores were:

Name—	200	300	500
C. F. Nichols	38	39	38
	40		47
L. Watkyns	41	41	
E. C. Crossman	39	43	40
	40		
H. C. Miles	35	38	41
	35		
Dr. Felsenthal	36	34	
Mrs. E. C. Crossman	41		

MORE FOOT RACING.

Seven Runners Are to Start in New York Tonight in Struggle of Fifteen Miles.

[ASSOCIATED PRESS NIGHT REPORT.]

NEW YORK, Feb. 13.—Professional foot racing will be revived at Madison Square Garden tomorrow night, when seven crack long distance men will toe the mark in a fifteen-mile struggle.

The starters will be Hans Holmer, Quebec; Fred Meadows, Guelph, Ont.; Paul Acoon, Grenfels, Sask.; Jim Crowley, Ireland; Gustav L. Jungstrum, Sweden; Percy Sallen, Toronto, and Charles Muller, New York.

New Running Records.

JOHANNESBURG, Feb. 13.—Donaldson, South African runner, yesterday broke the world's professional record for 1-0 yards, defeating Arthur Postle, world's professional champion of Australia, and C. Holway, American, in 9 3-5 seconds. Donaldson won by two and one-half yards.

Weston Still Busy.

PHOENIX, Feb. 13.—[Exclusive Dispatch.] Weston rested today at Seligman and will make Ash Fork tomorrow afternoon and possibly Williams in the evening, although the last leg of the twenty-three miles is up a heavy grade. The weather is exceptionally fine. He intends taking in the Grand Canon from Williams, a side trip of sixty-four miles over a comparatively easy country.

KRAMER IN FRONT.

Crack Bicycle Rider Sprints Away from Others in Race to Decide Six-Day Winner.

[ASSOCIATED PRESS NIGHT REPORT.]

NEWARK (N. J.) Feb. 13.—Frank Kramer of the Kramer-Fenn team, won the mile sprint to settle the tie between the five teams to determine the winner of the ten-hour-a-day six-day bicycle race that was finished here last night. Percy Lawrence of the Lawrence-Wiley team, gave Kramer a hard fight and finished a scant length behind. James F. Moran of the Moran-Lawson team was third; John Bedell of the Bedell-Bedell team, fourth, and Pat Hehir of the Hehir-Pye team, fifth. The leaders scored 1328 miles 7 laps in the sixty hours of racing.

The time between the second division teams for sixth, seventh, eighth and ninth places, was run first. West rods for West and Galvin; Bardell for Cummins and Bardell; Ruprecht for Ruprecht and Mitten, and Krebs for Krebs and Anderson. Krebs took the lead at the first and led all the way, defeating Bardell by a length. West was third. Tommy Smith and Ben Hill finished two lengths behind the leaders.

BIKE CONTESTS.

BRUSSELS GETS DATES.

[ASSOCIATED PRESS NIGHT REPORT.]

PARIS, Feb. 13.—Championship contests have been arranged by the International Cyclists Union, now in annual session here, for July 17, 21 and 24, in Brussels. The 1911 championships will be held in Turin.

The congress rejected the proposition of the American delegates that cyclists be authorized to appeal to the International Union, in cases where national bodies refuse licenses.

CHURCH ACCEPTED.

One at Redondo Beach Is Formally Received Into Los Angeles Baptist Association.

REDONDO BEACH, Feb. 13.—The Los Angeles Baptist Association met yesterday in the Masonic Hall for the purpose of accepting the newly-organized church of this place.

Among the visiting ministers and laymen were Rev. H. Russel Greaves, secretary of the Southern California Baptist convention; Rev. J. Louis Smith, Long Beach; Rev. R. D. Fisher, Earl T. Davis, Monrovia; Rev. Buxton Ross, A. S. Blackburn, Alhambra; Rev. and Mrs. George Taylor, Sawtelle; Mr. and Mrs. J. E. Eckles, Gardena; Mrs. F. H. Mullen, Gardena; Rev. John D. Smithers, Los Angeles; Rev. J. W. Epperly, Gardena.

A recognition service was held last evening, when the new church was formally welcomed. A fish dinner was served to the visitors at 6:30 o'clock.

The last details of costuming and the perfecting of specialties are keeping busy Manager A. L. Walton and other members of the home talent minstrels company, that will give the Chamber of Commerce benefit performance, Wednesday evening.

A dinner party was given last evening at 6:30 o'clock at the Dolphin by C. H. Burnett for Miss Hawkins of Chicago, who is visiting Mr. and Mrs. Joseph Ball at their home in Clifton.

Covers were also laid for Mr. and Mrs. Fielding J. Stilson, Mr. and Mrs. Wellington Clark, Miss Winder, W. Kay Crawford, Neal Brown and Philo Lindley, all of Los Angeles.

COVINA.

COVINA, Feb. 13.—Dr. Matt Hughes, pastor of the First Methodist Episcopal Church, Pasadena, was the speaker this afternoon at the third of a series of Sunday afternoon services given under the auspices of the Chamber of Commerce. His theme was "The Finality of Christ," and his eloquence so stirred the large audience that again and again it applauded. He was introduced by Rev. Henry W. White, pastor of the Covina Methodist Episcopal Church. The music furnished by a choir of sixty voices was under the direction of Prof. R. W. Groom.

If troubled with indigestion, constipation, no appetite or feel bilious, give Chamberlain's Stomach and Liver Tablets a trial and you will be pleased with the result. These tablets invigorate the stomach and liver and strengthen the digestion.—[Adv.

Times-Directo
of Automobiles and Acces
Apperson — Reo, Kisselkar, Wo — LEON T. SHET 633 S. Grand
Auburn — "THE MOST FOR THI Repairing of "Tourist" cars and parts a specialty. W. J. BURT MOTOR CAR CO.
Autocar — Pleasure and Commercial Vehicles M. S. BULKLEY 1310-12 South
Auto Supplies — Worthington ELEVENTH Home 10473.
Auto Supply Co. — Everything Here are right. o'clock. One o'clock. Five 1244.
California — Tourist and Columbia Headquarters for Tourist CALIFORNIA AUTO 950-952 So.
Diamond Tires — MOUNTA All sizes THE DIAMO 1207-09 S. Main Main 7981.
Dorris — Bosbyshell-Carpe 1226-1228 S. Olive. Licensed Under Selden
Durocar — Durocar Mfg. 929 S. Los Angeles
Firestone Tires — For strength and Tire & Rubber 937 S. Phones—Main
Ford and Velie — STAN MOTOR Twelfth and P4828
Goodyear — RAINCOAT CO. Headquarters AUTO COATS, CAPS 210 South
Goodyear Tires — Everything W. D. New 949-951 So.
Great Western — 1910 H. O.
Hupmobile — 30-H.P.; Bosch Magneto, $850 F. O. B. Los Angeles Patent. TRISTATE AUTO CO., Sub-agents wanted—Col.
Isotta-Fraschini and HALLADY
Lane Steamer — 304 S. Olive St. this sturdy, equipped. means low ate means low wanted.
Lexington — Burkhard-Crippen After Feb. 1st will remove to Pico and Grand Ave. 1201 S. Main St.
National — NATIONAL AUTO Distributors 1228-1228 S. Olive Licensed under Selden
Pennsylvania — 1910 Models are here. tion, call F5047 or Main
Petrel — Williams Automobile 1806 S. Main.
Rider Lewis — AND CONTINENTAL Angelus Motor 1242 So.
R & L Electrics — R. & L. Co. 1044 S. Main
Speedwell 50 — Motor Mart Minimum Manufacturing Profit ter Co., 10th and
Sterling — A. N. Jung Motor Temporary Location
Waverley Electrics — STEAM and GASOLINE for storage in our new big garage PACIFIC MOTOR CAR AND Flower St. Home 60181.
White

IT IS A WO
Don't Fail to
All Automobile owners are invited to novel device for filling an automobile out overflowing it. It is made of gals, automatic in its working, of the construction and sale at 214 Exp cular. THE AUTOMATIC Pueblo, Col.

Miss
For

COME TO TERMS.

TCHEL AND LAUS AGREE.

eights Are to Clash Early in March.

ion Is to Make English Weight Limit.

Men Expected to Sign Articles Today.

[DIRECT WIRE TO THE TIMES.]

URGH, Feb. 13.—[Exclusive] All doubt concerning the between Champion Stanley and Frank Klaus of East has been dispelled. Ketchel to the weight exactions Klaus, and the match will be orrow.

ties stipulate that Ketchel ch 146 at 6 o'clock. Each s well as the National Ath- will post a forfeit of $500 Connelly, this forfeit to bind to the match to fulfill ev- ions made. The exact date t has not yet been decided e fighters must agree to ch 10 or 11.

natives of the National will Frank Klaus and his man- ge Engel, tomorrow, when attach his signature to the A copy of the articles has to Ketchel and it will be igned and returned to Pitts-

INAL TRAINING.

ELL SHOWS WELL.

ds of fight bugs attended p camps of Lew Powell and nois yesterday to get a line ities of the two lightweights meet at McCarey's pavil- w to determine which is ed to take on the winner son-Weigast fight. e, Powell boxed, wrestled, at

WORTH A VISI

DERFUL GAME S IN NORTH

TAIL deer, bear, turkey, an- mountain lion, bob lynx, tim- ves, coyotes, beaver, fox, oves, trout, rabbits, edi- d a variety of wild plants, ich are very toothsome, are nd in a district less than from Los Angeles. This known district of North oma.

this strip of country was to the few trappers, miners, rous travelers of the old e road, and some of these and established small farms ndismayed by the inroads pers, the Apaches. Now most forgotten. Even the erate, and the country ually the same unknown condition as before the white man.

e true that every bungling t kill all the game he at least see plenty of it. nting ground where deer n is bunches of twenty and also antelope; where seen every few days and lion and wolf stand out on trail. There still remain of beaver on the Car- ation and along the of Cesar Creek. The wild numerous and feed on r berries and pine nuts. bear congregate where mast as the acorn is with favorite article of food. best hunting lies within s of the Sitgreaves Na- and Coconino Forest, but conservation abounds in are many fine trout ever, game in the White not so plentiful as the uld lead one to believe, ches are far better for The Apaches are super- concerning bear and fish. dies some of them believe have entered, but other in the White Mountains. stage road, now al- ed by time and the elec- ronely the scene of many ventures, runs directly game country. The ually finds old weather- d States ammunition sometimes scattered cart- testify to some forgotten een the Apaches and sol-

the Black Mesa affords equal to the Grand about ninety miles ack Mesa Rim drops 3000 and gives and uninter- hundreds of miles. The and immensely of the

are strangely inaccurate district of North Cen- entirely missing impor- cafions of considerable ntains of an altitude ee feet. The most in- n of this country lies San Francisco Peaks. ion and is a belt of ee wide by one hundred eastward, and takes the Mogollon Mountains, and the White Moun-

ons covered with great and oak, the carpets of grammar and dense of dense bunch- ance of dense under- seemingly of vast distances and clear only a few charming locality. In this por- rity rise innumerable s and flow into and on the other side the Verde River, while ns which form the waters finally the Colorado, which Gulf of Lower Cali-

country the Mogollon a plenty and variety southern Oregon, and ing is done mostly on is keener satisfaction is usually in- hunt is locali- ponderous does not have to fighting dense under-

few scattered ranches in the district, and a do yeoman work fires and protecting in ancient Aztec also tales of lost of ironstone rich- are hospitable and and are very friendly authentic and com- tales of lost mines Some thirty ing wanderers

C. H. Burnett for Miss Hawkins of Chicago, who is visiting Mr. and Mrs. Joseph Ball at their home in Clifton.

Covers were also laid for Mr. and Mrs. Fielding J. Stilson, Mr. and Mrs. Wellington Clark, Miss Winder, W. Kay Crawford, Neal Brown and Philo Lindley, all of Los Angeles.

COVINA.

COVINA, Feb. 13.—Dr. Matt Hughes, pastor of the First Methodist Episcopal Church, Pasadena, was the speaker this afternoon at the third of a series of Sunday afternoon services given under the auspices of the Chamber of Commerce. His theme was "The Finality of Christ," and his eloquence so stirred the large audience that again and again it applauded. He was introduced by Rev. Henry W. White, pastor of the Covina Methodist Episcopal Church. The music furnished by a choir of sixty voices was under the direction of Prof. R. W. Groom.

If troubled with indigestion, constipation, no appetite or feel bilious, give Chamberlain's Stomach and Liver Tablets a trial and you will be pleased with the result. These tablets invigorate the stomach and liver and strengthen the digestion.—[Adv.

Local Beer, $
Old York Steam
$1 per gallon. Or
Home Alley. Phone
tion Distilling Co.

Times-Director

Automobiles and Accessories

rson — Reo, Kisselkar, Woods
LEON T. SHETTLER, 633 S. Grand Ave.

rn — "THE MOST FOR THE MONEY"
Repairing of "Tourist" cars and manufacture of parts a specialty.
W. J. BURT MOTOR CAR CO., 10th and Olive.

car — Pleasure and Commercial Vehicles.
M. S. BULKLEY & CO., 1310-12 South Grand Ave.

Supplies — Worthington Auto
ELEVENTH AND Home 10473.

Supply Co. — Everything for auto are right. Open o'clock. Open o'clock. Phone 1246. 707-9 S. Broadway.

rnia — Tourist and Columbus
Headquarters for Tourist Reports
CALIFORNIA AUTOMOBILE
950-952 So. Main St.

ond Tires — MOUNTAIN
All sizes and
THE DIAMOND
1207-09 So.
Main 7551.

s — Bosbyshell-Carpenter
1226-1228 S. Olive.
Licensed Under Selden Patent.

car — Durocar Mfg. Co.,
929 S. Los Angeles.

tone Tires — For strength and
Tire & Rubber Co.
957 S. Main
Phones—Main 5175

and Velie — STANDA
MOTOR CA
Twelfth and Olive
F4826

lyear — RAINCOAT CO.
Headquarters for
AUTO COATS, CAPS AND
210 South Broadway
Everything in All

year Tires — W. D. Newert
949-951 SOUTH MAIN

Western — 1910 Models
H. O.
F4353—Broadway
1130-1132 S.

obile — 40-H.P.; Bosch Magneto,
$850 F. O. B. Los Angeles. Licensed
Patent. TRISTATE AUTOMOBILE
CO., 600-604 So. Olive.
Sub-agents wanted—Cal., Ariz.

-Fraschini and HALLADY
Motor

Steamer — 804 S. Olive St. F2258. A
this sturdy, long-life car,
equipped. Simple and
means low maintenance
ate means low operating
wanted.

gton — Burkhard-Crippen Mo
After Feb. 1st will remove to
Pico and Grand Ave. E. Jr.
1201 S. Main St. F4668.

nal — NATIONAL AUTO
Distributors.
1226-1228 S. Olive
Licensed under Selden

sylvania — 1910 Models are here.
tion, call F5047 or Main
VAIL MOTOR

Williams Automobile Co.
1806 S. Main.

Lewis — AND CONTINENTAL
Angelus Motor Co.
1242 So. Flower
"THE PERFECT

L Electrics — R. & L. COMPANY
1044 S. Main. Jun
Phones—Fro

lwell 50 — Motor Mart, 10
Minimum Mechanical
mum Motoring Pleasure
tor Co., 10th and Olive.

ng — A. N. Jung Motor Ca
Temporary Location, 1242 S.

rley Electrics — 1910 Cars
spection
Agent.
St., Los
7980

STEAM and GASOLINE. Immediate
for storage in our new big garage.
PACIFIC MOTOR CAR AND AVIATION
Flower St. Home 60151. Main 8680.

IT IS A WON
Don't Fail to

All Automobile owners are invited to
novel device for filling an automobile
out overflowing it. It is made of
gals, automatic in its working, nothing
and is the most complete article of
onstration and sale at 314 East 9th
cular. THE AUTOMATIC FUNNEL
peles, Cal.

for Miss Hawkins of
visiting Mr. and Mrs.
their home in Clifton.
also laid for Mr. and
Stilson, Mr. and Mrs.
k. Miss Winder, W.
Neal Brown and Philo
Los Angeles.

COVINA.

13.—Dr. Matt Hughes,
First Methodist Epis-
Pasadena, was the
ternoon at the third of
day afternoon services
auspices of the Cham-
rce. His theme was
of Christ," and his elo-
ed the large audience
again it applauded.
ced by Rev. Henry W.
f the Covina Methodist
rch. The music fur-
ir of sixty voices was
ction of Prof. R. W.

th indigestion, constipation
ette or feel bilious, use
n's Stomach and Liver
nd you will be pleased
These tablets invigorate
ch. and liver and
digestion.—[Adv.

UNI
Cleaning and
245 South

Mission
Tom
For Health
At Drug

The
New

The car for
mire digest
travelers
Pasadena
W.

TO TERMS.

TCHEL AND LAUS AGREE.

Weights Are to Clash Early in March.

Men Is to Make English Weight Limit.

Men Expected to Sign Articles Today.

[SPECIAL WIRE TO THE TIMES.]

CHICAGO, Feb. 12.—[Exclusive Dispatch.] All doubt concerning the bout between Champion Stanley Ketchel and Frank Klaus of East Chicago has been dispelled. Ketchel has agreed to the weight exactions of Klaus and the match will be pulled off.

Articles stipulate that Ketchel must weigh 160 at 4 o'clock. Each fighter as well as the National Athletic club will post a forfeit of $500 with the stakeholder, this forfeit to bind each man to the match to fulfill every condition made. The exact date for the fight has not yet been decided upon, but the fighters must agree to fight on March 10 or 11.

Representatives of the National will confer with Frank Klaus and his manager Jack Engel, tomorrow, when they will attach his signature to the articles. A copy of the articles has been sent to Ketchel and it will be duly signed and returned to Pittsburg.

FINAL TRAINING.

KLAUS SHOWS WELL.

Several hundred of fight bugs attended the workouts of Lew Powell and Frankie Conley yesterday to get a line on the abilities of the two lightweights who are to meet at McCarey's pavilion tonight to determine which is entitled to take on the winner in the Wolgast fight.

Lew Powell boxed, wrestled, punched the bags and did all the rest of the stunts of the modern fighter and he was proudly cheered by the bugs who filled all the seats at Doyle's camp. He did two rounds with Young Seymour, three with Sailor Hanson and three with Curley O'Connell. He is down to the required weight and will be stronger than when he fought Wolgast. He made a very good impression with his clever footwork and his left jabbing and he will carry much of the coin bet on the outcome.

Memsic plodded along in his earnest way at Eastside, doing his regulation work before a big crowd of fight followers. He boxed six rounds with Chick Duffy and weighed 133 pounds after his workout. He will do a little road work this morning and that will end his preparation for the contest. Memsic has been going along so well of late that the Eastside fans are expecting to see him repeat his successes and do up the representative of the North.

The full card is as follows:

Lew Powell and George Memsic, ten rounds, 133 pounds at 6 o'clock; Frankie Sullivan and Curley O'Connell, ten rounds, 122 pounds at 3 o'clock; Bubbles Robinson and Joe Livermore, six rounds, about 128 pounds; Frank Roman and Bert James, four rounds, 132 pounds; Harry Curland and Danny Ruiz, four rounds, 118 pounds.

Curley O'Connell is training at Doyle's and is in good shape for his contest with Sullivan. When O'Connell met Danny Webster the youngster was suffering from indigestion, but since that time he has become cured of the ailment and his fast work yesterday showed that he should do much better than before. Frank Sullivan is doing his work at the Downey-avenue gym and will be fit and able to put up his best battle tomorrow evening. Sullivan expects to repeat his work of the former meeting except that he hopes to gain the knockout instead of being the one floored.

Bubbles Robinson and Joe Livermore should put up a good scrap over the six-round route. Both are willing fighters and there is little to choose between them at any points of the game. The four-round bouts are between beginners who have tried out successfully at the pavilion.

Frankie Conley went to work at Doyle's yesterday on his preparation for his fight with Monte Attell which is scheduled for Vernon arena February 22 over the 45-round course. Conley is full of confidence and has gone about his training in a way that shows he will be in the best shape to combat for the bantamweight championship. Attell will be in Los Angeles Wednesday and will probably train at Eastside.

WORTH A VISIT.

NDERFUL GAME SECTION IN NORTHERN ARIZONA.

Deer, bear, turkey, antelope, mountain lion, bob lynx, timber coyotes, coyotes, beaver, fox, quail, geese, trout, rabbits, edible fish of a variety of wild plants, which are very toothsome, are found in a district less than 500 miles from Los Angeles. This favored district of North Arizona.

The whole strip of country was known to the few trappers, miners, cattlemen travelers of the old stage road, and some of these had established small farms were thoroughly annoyed by the inroads of the Apaches. Now they are forgotten. Even the Indians, and the country remains the same unknown wilderness condition as before the coming of the white man.

It is said that every bungling hunter can kill all the game he wants, at least see plenty of it. The hunting ground where deer are found in bunches of twenty and more and also antelope; where there is every few days and where bear and wolf stand out on every hill. There still remain plenty of beaver on the Carrizo mountain and along the banks of Clear Creek. The wild turkey is numerous and feed on the mountain berries and pine nuts. Here the bear congregate where acorn is as plentiful as the acorn is with the squirrel a favorite article of food. The best hunting lies within the limits of the Sitgreaves National Forest, but the reservation abounds in game. There are many fine trout streams, game in the White mountains is not so plentiful as the hunter had one to believe, but there are far better for the Apaches are supernatural swimming bear and fish, within reach of them believe have been entered, but other parts of the White Mountains. The stage road, now almost abandoned by time and the elements, runs directly through the scene of many a thrilling country. The country finds old weather-beaten United States ammunition boxes scattered carelessly to some forgotten fight with the Apaches and soldiers.

The top of the Black Mesa affords a view equal to the Grand Canyon about ninety miles distant. Rim drops 3000 feet and unintercepted for hundreds of miles. The strangely inaccurate map of the district of North Central Arizona, entirely missing important features of considerable altitude of an altitude of 10,000 feet. The most interesting of this country lies between the San Francisco Peaks, which is a belt of timber one hundred miles wide by one hundred miles eastward, and takes in the Mogollon Mountains, and the White Mountains.

The country covered with great pine trees, the carpets of grass and bunch grass of dense undergrowth, the immensity of vast distances and clear atmosphere, make a few charming features. In this portion of the country the innumerable streams which form the tributaries of the Colorado, which flow into the Gulf of Lower California on the other side of the Mogollon Rim, the variety and variety of fish in Oregon, and the streams which form the waters finally empty into the Colorado, which flow into the Gulf of Lower California.

WRIGHT TO BOSS THE FLIGHTS.

Dayton Aviator Agrees to Take Charge of Meet at Ohio Valley Exposition.

[BY DIRECT WIRE TO THE TIMES.]

CINCINNATI (O.) Feb. 13.—[Exclusive Dispatch.] An arrangement has just been completed whereby Orville Wright, the aviator, will have charge of the aeroplanes of Ohio Valley Exposition which will be held in Cincinnati next fall. P. Lincoln Mitchell returned today from Dayton, where he met the aerial inventor and secured his promise to come and take charge of that part of the exposition.

Mr. Wright told Mr. Mitchell that he would make no personal flights but that he would come and direct the maneuvers. He says he thinks he can secure the presence of five or six of the world's leading aeronauts and that a meet can be arranged for Cincinnati which will eclipse anything ever held in this country.

TROUBLE GETS SEAMAN WIFE.

Steamer Captain Reads of Woman's Suffering, Investigates and Now Two Hearts Are Happy.

[BY DIRECT WIRE TO THE TIMES.]

NEW YORK, Feb. 13.—[Exclusive Dispatch.] Capt. Marcus O. Robbins of the Iron King, now lying at Pier No. 37, Brooklyn, was sitting in his cabin reading the World of January 17, when his eye ran over the pathetic account of how Mrs. Mamie Reid of No. 69 Navy street, driven desperate by hunger and poverty, had offered her baby for adoption.

From unhappy marital experience he was a confirmed woman-hater, but his heart was softened. He wrote to the little mother, followed his letter in person, and the two will be married some day this week.

"I wrote to Mrs. Reid inclosing nearly all my ready cash. She wrote me such a pretty little answer that I went down to ask how I could help out. Right away I calculated that there was a good little girl in the world—Mrs. Reid.

"Well, we are going to be married and we'll live in a pretty little home of our own. We are both going to begin life all over again."

Local Beer, $1.00 Doz. Quarts.

Old Port, Sherry and other wines, $1 to $2 per gallon. All kinds of liquors. Phone Home A1272, Sunset Main 1941. Old Plantation Distilling Co., 245 S. Broadway.

AT IT AGAIN.

LATONIA RACE-COURSE ALIVE.

Tilles Secures Control of Once Famous Track.

Paris-Mutuel Gambling System Will Be Put on.

New Owner Intends to Make Many Improvements.

[ASSOCIATED PRESS NIGHT REPORT.]

CINCINNATI, Feb. 13.—The sale of the Latonia race track property by the owners of a controlling interest was officially announced today. Capt. C. A. Tilles of St. Louis, well known in turf circles, becomes the new owner by the purchase of the interests heretofore held by George B. Cox of Cincinnati, Congressman Joseph R. Hinck, Harvey Ayers and others of Covington, Ky.

It is understood that Capt. Tilles has obtained 90 per cent. of the stock and that he proposes extensive improvements.

The Court of Appeals having finally settled the litigation over bookmaking, it is announced that the Latonia authorities, at the coming spring meeting, will acquiesce in the use of the paris mutual system used on other Kentucky tracks.

Capt. Tilles formerly was at the head of what was known as the Cella-Adler-Tilles racing syndicate. The purchase price was not made public.

JUAREZ STRUGGLES.

FINISH IN TWO WEEKS.

[ASSOCIATED PRESS NIGHT REPORT.]

JUAREZ, Feb. 13.—Tiflis proved a big surprise today, when she won the fourth race by half a length. Col. Winn announced today that the meeting here will close on February 27. Summary:

Six furlongs: Alarmed, 108 (J. Wilson,) won; Judith Page, 101 (Goose,) second; Deer Foot, 101, (Rice,) third; time, 1:14.

Six furlongs: Deuce, 106 (Austin,) won; Succeed, 96 (Hoffman,) second; Myrtle Dixon, 106 (Molesworth,) third; time, 1:13.

Six furlongs: Luke Cates, 110 (Molesworth,) won; Kathryn Scott, 106 (Rice,) second; Camera, 105 (Creecy,) third; time, 1:13 4-5.

Seven furlongs: Tiflis, 101 (Smith,) won; Plume, 102 (J. Ilson,) second; Billy Taylor, 109 (McCahey, third; time, 1:27.

Six furlongs: Lykers 110, (Molesworth,) won; Kopek, 108 (Rice,) second; Joe Parish, 115 (Louder,) third; time, 1:13 1-5.

Mile: Fantastic, 108 (Garner,) won; Zensible, 109 (Benescoten,) second; Busy Man, 106 (Rice,) third; time, 1:39 2-5.

DEFINES BOOKMAKER.

What is a "bookmaker?" The suppression of race-track gambling in the State of New York depends upon a statute providing that "any person who engages in . . . bookmaking at any time or place; or any person who keeps or occupies any room, shed, tenement, tent, booth . . . or any part thereof, or who occupies any place or stand of any kind, upon any public or private grounds within this State, with books, papers, apparatus, or paraphernalia, for the purpose of recording bets or wagers . . . and any person who records bets or wagers . . . upon the result of any trial or contest of skill, speed, or power of endurance of man or beast . . . is guilty of a misdemeanor." In a prosecution under this statute the New York Court of Appeals holds in People vs. Langan, 89 N. E. Rep., 927, that a person at the race track who has no books or papers and does not occupy any building or tent and records no bets, but who simply offers orally to those present to bet upon a horse or horses that are about to engage in a race in which he lays odds, and so bets, is not a bookmaker within the meaning of the statute. The view of the court is that the purpose of the statute was to abolish the practice of registering bets and odds by which the person offering to bet could make odds enabling him to win and causing the public to lose. The court says: "The vice of bookmaking chiefly consists in soliciting and in the inducing the public to take chances in the carefully-figured and planned scheme of a bookmaker, and this, in order to be profitable to him, requires the writing out of the list of the odds laid on some paper or material so that they can be seen by those who are solicited to invest."- Mr. Justice Vann dissents, being of the opinion that the substance of the crime of bookmaking may be committed with or without a record, the record being merely evidence of the odds quoted and an aid to memory.—[Law Notes.

A Practical Politician.

A political office in a small town in Iowa was vacant, says Lippincott's. The office paid $250 a year, and there was keen competition for it. The Democratic candidate, Ezekiel Hicks, was a shrewd old fellow, and a neat campaign fund was turned over to him. To the astonishment of all however, he was defeated.

"I can't account for it," said one of the Democratic leaders, gloomily. "With that money we should have won. How did you lay it out, Ezekiel?"

"Well," said Ezekiel, slowly, pulling his whiskers, "yet see, that office only pays $250 a year salary, and I didn't see no sense in payin' $900 out to get the office, so I just bought me a little truck farm instead."—[The Pathfinder.

Why the Franklin is the most comfortable and the most reliable of all automobiles.

The closest possible examination of the leading water-cooled automobiles shows them to be practically alike in all important features. With their semi-elliptic springs and steel chassis frames they all ride about the same. You can get but little more comfort with one than another.

The Franklin is different. It is really comfortable. With its four full-elliptic springs and laminated-wood chassis frame, it is the most comfortable automobile in the world. And being comfortable also means that the Franklin lasts indefinitely—it does not rack and strain itself.

Other automobiles are all about the same on tires—usually unreliable. Their tires are too small and too weak. Here again the Franklin is different. We practically eliminate tire trouble. The solution of the vexed problem is in providing tires large and strong enough for the service required. The Franklin is light and flexible. It is easy on any tires, and with our 1910 tire equipment tire troubles are not a factor.

Being mechanically reliable, as shown by winning severe reliability and endurance contests, and having reliable tires, the Franklin is the most reliable automobile you can buy.

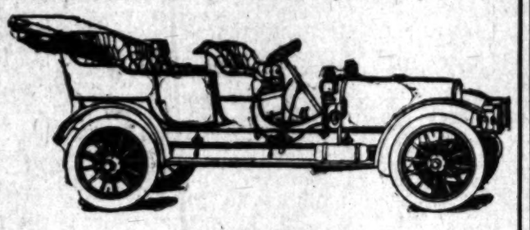

R. C. HAMLIN

12TH AND OLIVE STS. LOS ANGELES, CALIF.

Thought for to-day

Standardization in a motor car means long life, dependability, service and economy. Standardization is brought to the highest degree of perfection in the

Cadillac "Thirty"

The Firm That Takes Care of its Customers

To locate the Cadillac exhibit at the show just look for the largest crowd.

PHONES F8110 Main 8440

DON LEE
3220 SOUTH MAIN ST.

BRANCHES: Riverside Bakersfield Pasadena San Diego

The Big Auto Show

Opens Saturday Night, Feb. 19

Fiesta Park

(Roofed and Floored)

See The Giant Redwood Forest!

20 Tons of Redwood Branches direct from the Santa Cruz Mountains

The Most Spectacular Automobile Display ever Attempted

200 Licensed Cars

REMEMBER THE PLACE—
FIESTA PARK

REMEMBER THE DATE—
February 19-26

Remember This Is The

Big Show

The Following Cars Will Exhibit

Atlas	Mercer
Babcock Electric	Mitchell
Baker Electric	Mora
Buick	Oakland
Cadillac	Oldsmobile
Chalmers-Detroit	Overland
Columbia	Packard
Corbin	Palmer-Singer
Detroit and Columbus Electrics	Peerless
E. M. F. '30'	Pierce-Arrow
Elmore	Pope-Hartford
Everitt '30'	Premier
Flanders '20'	Pullman
Franklin	Randolph Trucks
Glide	Regal
Hudson	Simplex
Jackson	Stearns
Knox	Stevens-Duryea
Locomobile	Stoddard-Dayton
Lozier	Studebaker
Matheson	Thomas and Moline
Maxwell	Winton
Marmon	

Santa Fe

Read thi... every d... formatio... ing Sant... cial rate... in trai... etc.

4 Train... every d...

To Kansas City, Denver an... 7:30 A. M.
Eastern Express. 9:00 A. M.
Tourist Express—The New M... 10:00 A. M.
California Limited—Exclusiv... Class.
The Finest Train Across t... nent. 8:00 P. M.
Overland Express.

Thru Sleep...

Los Angeles NO SCENE TWICE SEEN

KITE TR...

KITE SHAPED T...

No Scene Twice S...

The Kite offers a 166-mile... the Sunny San Gabriel Va... show place of Southern C... No other trip or combination... can offer this, and no scen... seen. Observation car all ... Stop of 2 hours is made at ... for drive to Smiley Heights a... —an hour and fifty-five mi... Riverside for drive down Mag... enue, and up Rubidoux Mt. ... trip from Riverside is made ... Santa Ana Canyon. Leave L... les 8:30 a.m.; leave Pasade... a.m.; return 6:30 p.m.

$3.00 round trip; limit eight...
$2.05 round trip Sundays; li... date of sale.
Our folders tell.

EXCURSI...

TO

OLD MEXICO

via Santa Fe and Southern ...

$70 ROUND TRIP

Tickets on sale
MARCH 16
for those going via Grand ...
MARCH 17
for those going direct.
Limit 60 days.

You go via Santa Fe Railwa... stopover privileges at Willia... side trip to Grand Canyon of ... ($6.50 railroad fare additional... return via Southern Pacific. ... wish to return via Santa Fe R... have that privilege by having ... ticket exchanged at El Paso o... return trip. Call on Santa ... Southern Pacific agents regardi... excursion.

SANTA FE OFFICE
334 SOUTH SPRING ...
Phones A9224, Main 7...

Santa Fe — Santa ...

WEATHER.

...FFICE, U. S. WEATHER BU-... Angeles, Feb. 13.—[Reported by A. ... Local Forecaster.] At 5 o'clock ...rometer registered 30.12; at 5 p.m., ...ometer for the corresponding hours ...eg. and 54 deg. Relative humidity, ...r cent.; 5 p.m., 72 per cent. Wind, ...theast, velocity 9 miles; 5 p.m., ...velocity 3 miles. Weather, 5 a.m., ..., partly cloudy. Maximum tem... deg.; minimum, 57 deg. Rainfall ...0.43; rainfall last season to date, ...meter reduced to sea level.

...NCISCO, Feb. 13.—Forecast: ...Francisco and vicinity: Cloudy ...robably showers; light southwest ...

...tern California: Cloudy Monday; ...owers; light southwest wind. ...tern California: Cloudy Monday; ...west wind. ...na: Fair Monday; Tuesday fair.

Classified Liners.

...assified Rates: The rate for want ads in The Daily Times ...word for each insertion; in the ...sue 1¼c per word each inser... ...mum charge, 25c; except under ...classifications, the rate for ...10c per line, minimum charge ...Society Meetings," "Personals," ...Notices," "Church Notices," ...eous" and "Baths and Mas...

...(classified) advertisements for ...insertion received over the ...by telephone after 11:30 o'clock ...nights will be inserted under ...Too Late to Classify."

...real estate advertisements, to ...ied properly, must be in The ...ce before 10:30 o'clock Saturday ...tes 1¼c per word.

...nday circulation of The Times ...,000 copies, and more "liners" ...rly printed in its columns than ...other Los Angeles newspapers

...ne your want advertisements. ..."The Times" any time of day or ...secure prompt and careful at...

...nes cannot guarantee accuracy ...responsibility for errors of any ...rring in telephoned advertise...

...IMES will not be responsible for ...one incorrect insertion of any ...ment ordered for more than one

...ers should retain receipts given ...Times in payment for "liners," ...stakes can be rectified without

NOTICES—

REAL ESTATE LINERS—

...real estate advertisements for in... THE SUNDAY TIMES must be in ...ot later than 10:30 o'clock Saturday ...her "want" advertisements for Sun... ...on will be taken over the counter ...p.m.

...volume of liners printed in The ...mes, numbering regularly over 5000 ...announcements, makes this regula... ...ately necessary in order to get the ...issue out on time.

...OOK BOOK NO. 3, NEW EDITION, ...sale. Largest, most elaborate and ...tive cook book of the series issued ...imes. ...ecipes for hot Spanish and Mexican ...the hygienic department are big ...f the publication. The recipes, ...t by The Times Prize Cooking Con... ...generally from Southern California ...and noted chefs. Price 30c; by ...additional. Address THE TIMES. x*

...E — RESIDENCE PHOTOGRAPH ...established seven years; high-grade ...ap rent; good lease; will sell for ...ke part in acreage. See 644 S. AL... 15

...S— CLEANED OUT. ...t done satisfactory to inspector. ...L. A. SANITARY CO., ...Temple 593. x*

...'S VAN & STORAGE CO. WILL ...promptly; vans 75c an hour; stor... ...private locked iron rooms, $1.50 and ...th; trunks, 25c to 50c. 'Phone F7271, ...Office, 509-11 S. MAIN ST. •

...RANCH OFFICE, 531-533 S. SPRING ...ertisements and subscriptions left at ...pring st. office of The Times will ...careful attention as at the main of... ...petent clerks in attendance.

...RS TAKE NOTICE. AFTER FIVE ...rs. Orca Jedwin is not responsible ...contracted by M. Moosiin, corner ...AND ADAMS. 18

...ERING AND MATTRESSES DONE ...home by competent workmen. SAM... ...WEISS. 25559, South 6360. 915 Broad... 19

...URE HOSPITAL. ...tering furniture and mattresses. ...Repairer. HOME 24749. x*

...R PILLOWS RENOVATED AT ...FEATHER WORKS, 758 San Pedro. ...nset Main 1166; Home F6041. x*

...LS CLEANED OUT; WE CAN ...t largest load and cheaper. RED ...ANITARY CO. 'Phone 25004. x*

...G AND TINTING, FIRST-CLASS ...est materials; low prices; estimates ...OME 'PHONE 24849. •

...HALL, 227 S. MAIN. NOON PRAY... ...ing daily; gospel meeting every day. 15

...L CESSPOOL PUMPING CO. WE ...largest load. WEST 5396, 22040. x*

...NAL—

Business.

...AL— PROFESSOR CHARLES PROFESSOR CHARLES PROFESSOR CHARLES ...your name free, show you how it's ...writing. ...stions asked. No guess work. PROFESSOR CHARLES ...k dead trance, life reader, spiritual ...r, oldest, most reliable spiritualist, ...and test psychic; deep psycho-palmo ...of the highest order; strange power ...you. Tells just what you want to ...w many in family, with names, ...ts, vocation, where to locate, when ...bout your farm, ranch, claim, room... ...business. Each hope, trouble, fear, ...love, business, sickness, change, ...friend, enemy; advices and assists ...good conditions. Spiritual treatment ...opment and wealth. Cures loss ...lack of ambition, all weaknesses, ...itality, makes you well and strong ...thought, purpose, feeling, energy. 422½ S. SPRING ST. JEFFERSON HOTEL. ...PECIAL READING TODAY 50C PROFESSOR CHARLES. PROFESSOR CHARLES. 14

...AL— PROF. STANLEY, PSYCHIC. ...d he will guide you with certainty ...an human power; tell you the truth ...r bad. READINGS $1—TO ALL—$1. ...you go into anything of importance ...ertake anything serious—in business ...or marriage, or before you make an ...you should consult the master mind ...oyance. ...rs daily and Sunday, 10 to 8. ...PERMANENTLY LOCATED ...EEN SECOND AND THIRD STS. ...NEAR ANGELS' FLIGHT. 247 S. HILL ST.—247.

...NAL— THE WORLD'S GREATEST ...TRAL SEER AND PSYCHIC, MILBURN. ...EN CONSIDERING A PSYCHIC CONSULT THE BEST. ...n is the acknowledged leader of them ...manently located in Los Angeles. He ...you with a power higher than human, ...gs sunshine and success in your life. ...aranteed. New location. 911 S. HILL ...urs 10 to 8, daily and Sundays. 14

...NAL— MRS. MASSON, ...ed palmist of London, Eng., may be ...at 322 S. SPRING ST. (over Owl ...ore,) by those desiring careful, con... ...s and reliable hand readings from one ...foremost palmists of the day. ...CLASS PATRONAGE SOLICITED. •

...NAL—TIMES BRANCH OFFICE, 531- ...Spring st. Advertisements and sub... ...s left at the new Spring st. office of ...es will receive as careful attention as ...main office. Competent clerks in at...

...NAL — MADAM FRANKLIN, LIFE ...and palmist, 25 and 50 cents. 26 E. ...ADO ST., Pasadena, Cal. 15

...NAL—PROF. ALTHOUSE, NOTED AS... ...r and palmist. 26 yrs. in Los Angeles. ...grade of work. 205½ S. SPRING. x*

...NAL—MME. ORA, EXPERT PALM... ...dies, 25c; gents, 50c. 203½ S. Spring. •

WANTED— Help, Male.

...ED—FIRST-CLASS MARKER AND ...ator. YOSEMITE LAUNDRY CO., ...na. • x14

WANTED— Help, Male.

Note—Applicants for positions are advised not to enclose original recommendations in answer to ads. Send duplicates only

WANTED— HUMMEL BROS. & CO. EMPLOYMENT AGENTS. ESTABLISHED 1891. A strictly first-class, reliable agency. All kinds of help promptly furnished. Satisfaction guaranteed. 116 and 118 E. SECOND ST. Between Main and Los Angeles streets. Largest and best equipped office on the Pacific Coast. TELEPHONES—MAIN 509. HOME 10709.

WANTED—5 MUSICIANS FOR MILITARY band; must be between 18 and 25 years of age and of good character. Cornet, clarinet, alto, tuba, saxophone players. We have a good proposition for you. TRIANGLE CADET BATTALION, Y.M.C.A., 7th and Hope sts. Call Tuesday or Thursday evenings, between 7:30 and 9. See CAPT. GROW. 15

WANTED—JAPANESE PACIFIC EMPLOYMENT CO., Leading agency and contract office. 'Phones Home F1073, Main 1714. House and window cleaning department. ATTENTION — Beware of imitators who are using our firm name, "PACIFIC." • 631 W. Sixth st., Los Angeles, Cal.

WANTED—MARRIED MAN TO TAKE CARE of orange and walnut ranch on salary, in Orange county; must be hard worker and understand general farming; California experience preferred, but not necessary; permanent position for right man. Call 633 S. UNION AVE. 14

WANTED—THOROUGH UP TO DATE automobile repair man to take charge of public repair garage; must give good references as to character and mechanical ability. S. D. STURGIS & BRO. CO., 719-721 East First st. x14

WANTED—THOROUGHLY EXPERIENCED window shade man to work on night force; 2 shade cutters, for which only finished workmen need apply; and several quick, careful boys to learn the trade. Apply J. M. HALE CO., 341 S. Broadway. x14

WANTED—TREASURER FOR NEW YORK star, playing only best theaters; prefer party wishing to learn theatrical business. Must be refined, furnish gilt-edge personal security. State age, references, security. Address G, box 57, TIMES OFFICE. 14

WANTED—JAPANESE CENTRAL EMPLOYMENT AGENCY. All kinds of Japanese help promptly furnished. Home F2935. Sunset Main 2924. House and window cleaning department. • 124½ E. 3rd st., near Main st.

WANTED—SUCCESSFUL LIFE INSURANCE men who can furnish A1 references to place stock of the Los Angeles Fire Insurance Company. Our salesmen are making money. 618 MERCHANTS TRUST COMPANY BLDG. x*

WANTED—5 GOOD LIVE WIDE-AWAKE salesmen; men who are willing to work; must have neat appearance; big returns for right parties; steady position. Call at ROOM 217, 702 S. Spring. 19

WANTED—YOUNG, ENERGETIC MAN who has some knowledge of drapery work; cutting, hanging, etc.; state wages wanted. Address K, box 228, TIMES BRANCH OFFICE. x14

WANTED—$2.50 PER DAY PAID TO ONE man in each town to distribute free circulars and take orders for concentrated flavoring in tubes. Permanent position. J. S. ZIEGLER CO., Chicago. •

WANTED—ARE YOU OUT OF EMPLOYment, or dissatisfied? Join our organization, receive free assistance obtaining employment, etc. EMPLOYERS' ASSOCIATION, 321 Byrne Bldg., 253 S. Broadway. 19

WANTED—MANTED BUILDER, COMPEtent to build tile and brick mantel, steady work to right man. Apply M. R. SMITH STONE AND MANTEL CO., 923 W. 37th Drive, from 1 to 5 Monday. 14

WANTED—4 FIRST-CLASS WAITERS, 1 baker's helper, 2 experienced housemen, $30 and found, out of city. TOURISTS' EMPLOYMENT OFFICE, 145 S. Spring, rooms 225 to 227. 14

WANTED—IN EVERY TOWN IN SOUTHwest, live circulation man by Daily Market Reporter. Buyers or shippers of produce interested; liberal pay. 225 CENTRAL AVE.

WANTED—AN EXPERIENCED MAN TO take charge of an apple ranch; good home and opportunity for advancement for the right party. Address Z, box 55, TIMES OFFICE. 14

WANTED—MAN WHO HAS EXPERIENCE in carpet and rug department (assistant,) hanging rugs on best racks and handling carpets and linoleum, etc. Address G, box 62, TIMES OFFICE. x15

WANTED—2 CARPENTERS, FIRST-CLASS mechanics only. Apply early this morning to SIMPSON, northwest corner of Third and San Pedro st. 14

WANTED — 2 EXPERIENCED BOYS TO sell candy at the Majestic Theater. Apply at once at the ST. CLAIR CANDY WORKS, 204 W. Third st. 15

WANTED—EXPERIENCED PORTER IN barber shop, good salary, city reference required. Inquire PIONEER BARBER SHOP, 125 W. First st. 14

WANTED — SOLICITORS FOR VIEW photographer. Apply WHITE HOUSE PHOTO CO., 341½ S. Spring st. If you are not a hustler don't come around. 16

WANTED — BOY, AROUND 14, GOOD, healthy, orphan preferred, good home with couple. Address B, box 62, TIMES OFFICE. 14

WANTED—FEEDER FOR FOLDER, BOX cutting press. Must be experienced. RENSHAW, JONES & SUTTON, 531 Stephenson. 15

WANTED — JAPANESE BOY, WHO speaks English, as assistant to cook; one with some experience. Apply 211 S. HILL. 15

WANTED — STOCK SALESMAN, COMMISSION basis. THE ACME NOVELTY MANUFACTURING COMPANY, Box 1031, Pasadena, Cal. x*

WANTED — AT ONCE, BOY WITH BIcycle. Call at E. W. REYNOLDS CO., 302 S. Broadway. 14

WANTED—A LIVE MAN CAN MAKE GOOD money handling entirely new photo coupon. Room 1, 229½ S. SPRING. x19

WANTED—A GOOD FINISHER. PACIFIC COAST SODA FOUNTAIN FACTORY, 133 East Fourth st. 14

WANTED — FIRST-CLASS MECHANICS and repair men. Apply at 1231 S. FLOWER. Pacific Motor Car and Aviation Co. x17

WANTED—AT ONCE, FIRST-CLASS UPholsterer. J. BAKER, 50 WEST COLORADO ST., Pasadena. x*

WANTED—FIRST-CLASS PIANO TUNER who is willing to do other work. Address K, box 227, TIMES BRANCH OFFICE. x14

WANTED — ASK ME HOW YOU CAN start profitable mail order business at home evenings. HEACOCK, 810, Lockport, N. Y. •

WANTED—GOOD MAN FOR HOTEL RUNner. Easy job. Address M, box 206, TIMES BRANCH OFFICE. 14

WANTED — FIRST-CLASS BUTTONHOLE maker for steady work. 123 W. FIFTH ST. 14

WANTED — FIRST-CLASS TAILOR WHO can do machine operating, for steady work. 128 W. FIFTH ST. 14

WANTED—GOOD ALL-ROUND COUNTRY printer for country job. Call 121 N. BROADWAY. x14

WANTED—EXPERIENCED WIRE FRAME makers. Apply HINZ & LANDT, 619½ S. Broadway. 15

WANTED—A FIRST-CLASS YOUNG GARdener to trim and plant; must be American. 747 S. MAIN ST. 15

WANTED—YOUNG MAN TO TIE BUNDLES; small salary to start. DIAMOND LAUNDRY, 241 E. 5th. 14

WANTED — AN EXPERIENCED SEAM presser. Apply W. A. JOHNSTONE & CO., 312 S. Spring st. 14

WANTED—FIRST CLASS LADIES' TAILors and two bushelmen at MAKK'S, 161 E. Colorado st., Pasadena. x14

WANTED—PLUMBER, 2407 S. VERMONT AVE. 14

WANTED—FLAT WORK WASHER. STERLING LAUNDRY, 771 Clanton st. 15

WANTED—A SOLICITOR BY ANGELUS SIGN CO., 319 S. Figueroa st. 14

WANTED—EXPERIENCED CUTTER. BIG 4 PANTS CO. 15

WANTED—BUSHEL MAN, STEADY WORK. Apply 330 S. SPRING. x14

WANTED — EXPERIENCED FINISHER, steady work. Apply 330 S. SPRING. x14

WANTED—FIRST-CLASS SKIRT TAILOR. JOSEPH GREEN, 720 S. Broadway. 14

WANTED— Help, Male and Female. (Investment Required.)

WANTED—MEN TO SELL NEW PAZITE gem, resembling the finest blue-white genuine diamond. Send $1.50 money order and we send registered beautiful single stone, Tiffany setting ring or scarf pin and special offer. Send size of ring. CALIFORNIA PAZITE MINES COMPANY, Vineburg, Sonoma county, Cal. 16

WANTED—LADIES TO SELL NEW PAZITE gem, resembling the finest blue-white genuine diamond. Send $1.50 money order and we send registered beautiful single stone Tiffany setting ring. Send size of ring. CALIFORNIA PAZITE MINES COMPANY, Vineburg, Sonoma county, Cal.

WANTED—A BUTCHER TO START A meat market in fine location; only a few hundred dollars required. See OWNER, 15 Raymond ave., Dolgeville, Cal. 14

WANTED—STRONG YOUNG MAN, $100 REquired; $3 per day. Call Monday morning, ROOM 536, Chamber of Commerce. 14

WANTED—MAN TO ASSIST IN LIGHT business; good offer to right party. 543½ S. HILL ST., side entrance. 14

WANTED— Help, Male and Female. (Investment Required.)

WANTED—STEADY MAN WITH $200 CASH, with services in established business. This will pay you a good salary. Call 213 SOUTH BROADWAY. Office 438. x15

WANTED— Help, Female.

Note—Applicants for positions are advised not to enclose original recommendations in answer to ads. Send duplicates only

WANTED — FIRST-CLASS WAITRESSES, $30, ROOM AND BOARD. HOTEL LEIGHTON, SIXTH AND LAKE. x24

WANTED — A LADY WHO CAN DESIGN building plans and who is a good typewriter, with general office experience. Must be good in all the above mentioned. A good, easy and permanent place for the right one; no other need apply. Answer with full particulars of yourself, your age, experience, salary wanted, etc. Address D, box 74, TIMES OFFICE. x14

WANTED — 3 WAITRESSES FOR GOLDfield, Nevada, $35 and found, free fare; 4 waitresses for Arizona, 1 pastry cook, 1 woman cook for the beach, 2 chambermaids. TOURISTS' EMPLOYMENT OFFICE, 145 S. Spring, rooms 225 to 227. 14

WANTED—A WOMAN EXPERIENCED AS a collector, one who knows the city, is reliable and has had experience in collecting for an installment house or a loan company; small salary to commence. Call ROOM 511, O. T. Johnson Bldg. x14

WANTED—LADIES TO DO PIECE WORK at home, make our novelties, part or full time. Steady employment, pays $10 to $20 weekly. WOMAN'S NATIONAL ART EXCHANGE, 219 N. Broadway, opposite Court House. x*

WANTED—YOUNG LADY SOLICITOR FOR young man with vacuum cleaner; good money; none but respectable girls need apply. Five telephone number at once. Address G, box 54, TIMES OFFICE. 14

WANTED—RELIABLE WOMAN TO HELP do general work in apartment-house; must be industrious and steady; good home, room and board and $10 per month. 'PHONE BROADWAY 2936. 14

WANTED — CHRISTIAN GIRL TO CARE for 15-months-old baby for 2 weeks, after that general housework and help with children; must be 19 or over; 2 in family; moderate wages. HOME 'PHONE 41223. 14

WANTED—EXPERIENCED WAIST DRAPERS, SKIRT DRAPERS, GIRLS TO DO EMBROIDERY, ALSO ERRAND GIRL. CALL AFTER 5:30 P.M. 749-751 S. BROADWAY. TERRILL. 14

WANTED—COMPETENT STENOGRAPHER with some knowledge of book-keeping; references; city experience preferred; permanent position; salary $50 per month. DIAMOND COAL CO. Call at yard office, 625 Aliso st. x*

WANTED—SEVEN MORE LADIES. SEE ad "Instruction Course" advertisement. FLORENTINE HAIRDRESSING COLLEGE, corner Broadway, entrance 227 Mercantile Place. 19

WANTED—NEAT, STEADY WOMAN FOR general housework; 2 adults. Must be a good cook. Permanent situation to satisfactory person; $20 month. Call forenoons after Sunday, 2292 W. 22D. Take Washington st. car to Gramercy Place. 15

WANTED—ABLE-BODIED COLORED WOMan, kind to children, to work in family. W. C. McDERMOTH, Strawberry Park. Take Redondo car. 14

WANTED—LADIES TO DO TRANSFER work at home, steady employment, can earn $1.50 a day up. 324 MASON BLDG., 328 W. 4th st. 19

WANTED—GIRL MAY HAVE GOOD HOME in exchange for services; two in family. Call today and Monday after 4 p.m., 1722 UNION AVE. 15

WANTED—A LADY WILL GIVE A GOOD home for light duties and small wages. Call after 5 o'clock, MRS. BLUMENTHAL, 227 S. Grand ave. 15

WANTED—EXPERIENCED STARCH WORK ironers on ladies' wear; no other need apply. Call 710 WEST 3RD ST. Carlson Hand Laundry. 15

WANTED—STENOGRAPHERS AND BOOKkeepers to register in commercial department of the CALIFORNIA TEACHERS' BUREAU, 424 I. W. Hellman Bldg. F1634. 14

WANTED—GIRL FOR GENERAL HOUSEwork and cooking; no washing; 2 adults. $22. References. 705 W. 30TH. 24859, West 192. 14

WANTED—GIRL FOR GENERAL HOUSEwork; must be good cook; no washing. Phone West 5789. 2152 W. 21ST ST. 14

WANTED—AN EXPERIENCED GIRL FOR general housework; must be a good cook. 1923 HARVARD BLVD. Phone 72921. 14

WANTED—EXPERIENCED OPERATOR ON power sewing machine. DIAMOND LAUNDRY, 241 E. 5th. x14

WANTED — ASSISTANT IN COOKING school; good offer to right party. 543½ S. HILL ST., side entrance. 14

WANTED — SEVERAL EXPERIENCED pressers on ladies' garments. AMERICAN DYE WORKS, Eighth and Maple. 14

WANTED—3 SALESLADIES. APPLY TO THE YAMATO, 635-7 S. Broadway, at 8:30 Monday morning. x14

WANTED—AN ARM WAITRESS; MUST BE experienced, $8 per week; no Sunday work. 521 E. FIFTH ST. 14

WANTED—GIRL, ABOUT 18, TO ASSIST with cooking and housework, small family; references, $15. HOME 71379. 14

WANTED—EXPERIENCED WAITRESS, $30 month, room and board. HOTEL HOLLYWOOD, Home 57011. 20

WANTED—BOOK-KEEPER AND STENOGrapher, fire insurance experience. 531 MASON BLDG. • x14

WANTED—A WELL APPEARING YOUNG lady to act as a model. DANZIGERS, 404 S. Broadway. 14

WANTED — GOOD GIRL FOR GENERAL housework; first class wages. 1401 ALVARADO TERRACE. 14

WANTED—EXPERIENCED WIRE FRAME makers. Apply HINZ & LANDT, 619½ S. Broadway. 15

WANTED—EXPERIENCED STARCH WORK ironers. Come at once. YOSEMITE LAUNDRY CO., Pasadena. x14

WANTED—EXPERIENCED CHOCOLATE dipper. Apply Monday morning ready for work. 849 CENTRAL AVE. 14

WANTED — WAIST FINISHERS AND sleeve makers at 832 H. W. HELLMAN BLDG., corner of 4th and Spring sts. 14

WANTED—A YOUNG GIRL ABOUT 16 YRS old to assist a mother with baby one year old. 953 BEACON. Home phone 53527. 15

WANTED — A FIRST-CLASS COOK IN small hospital, unmarried. Inquire at 747 S. MAIN ST. 15

WANTED—FIRST-CLASS SKIRT GIRL. Apply at once. 444 SOUTH BROADWAY, room 200. 14

WANTED — EXPERIENCED MANGLE girls. EXCELSIOR LAUNDRY, 424 S. Los Angeles st. 14

WANTED—A LIVE WOMAN CAN MAKE good money handling entirely new photo coupon. Room 1, 229½ S. SPRING. x19

WANTED—STRONG WOMAN TO WORK preparing fruit. Call at 742 TURNER ST. 14

WANTED—LADY PARTNER, MAGNETIC healer. Call MAIN 5420. 14

WANTED— Help, Male and Female.

WANTED — ALL COLORED WOMEN DOmestics, cooks, waitresses, chambermaids, laundress, second girls, nurse girls from $15 to $40 month; men cooks, restaurants, cafes, hotels, porter, waiters, laborers, mechanics. If you want work, call and see me. I have work for all. COLEMAN'S EMPLOYMENT BUREAU, 211 E. Second st. Broadway 2106; A2879. • 19

WANTED—MEN AND WOMEN DEPUTIES for a fraternal order; feature sick and accident, with 5-year dividend; good proposition for right party. Call or address 422 MERCHANTS' TRUST BLDG., Second and Broadway. In writing, state previous experience. x14

WANTED — MAKE MONEY WRITING short stories. Big pay. Send for free booklet. Tells how. PRESS SYNDICATE, San Francisco. •

WANTED— Help, Male and Female. (To Learn Trades.)

WANTED—MEN AT THE NATIONAL Day and Night Automobile School to learn the automobile trade. We give a course in shop work, on steam, gas and electric vehicles, road repairing and driving, good repairmen always in demand everywhere. After you have wasted your money with others come to us and learn the trade right as others have done. 2110 WEST 7TH ST. x*

WANTED—YOUR WORK PAYS THE EXpense to learn a trade that pays $5 a day in a few months' time; electricity, automobiles, plumbing, bricklaying; actual contract jobs; 200 students last year. UNITED TRADE SCHOOL CONTRACTING COMPANY, x* 234 Aliso, Los Angeles.

LADIES, LEARN BEAUTY CULTURE. THE MACDONALD SYSTEM is the best. Hairdressing, manicuring, facial massage taught by experts. Diplomas and formulas given. Call or write MACDONALD'S, 204 Mercantile Place, corner Spring st. x19

WANTED—SEVEN MORE LADIES. BEAUTY culture pays big. FLORENTINE HAIRDRESSING COLLEGE, world's largest. There's a reason. Investigate. Corner Broadway, entrance 227 Mercantile Place. 19

WANTED— Help, Male and Female. (To Learn Trades.)

WANTED — MEN TO LEARN THE AUTOmobile trade, good machinists and drivers in demand everywhere; learn the trade right from a practical automobile machinist of many years' experience; practical knowledge the best teacher; thorough course given. 1125 S. LOS ANGELES ST. 18

WANTED— Help, Male and Female. (Instruction Course.)

WANTED— Young men to learn to operate the linotype machine; a good trade that pays above the average. The Mergenthaler Linotype Company is installing over 100 linotype machines per month. That means just so many positions to be filled at good wages. The Los Angeles Times has installed a large auxiliary plant, and has placed in charge an expert machinist and operator, making it possible for students who so desire to learn either trade (linotype machinist or operator) in shortest possible time. Six weeks' course, 8 hours per day or night, $50. THE TIMES-MIRROR COMPANY, or 'phone Main 5200, and ask for manager of the Linotype School. •

WANTED—SEVEN MORE LADIES. BEAUTY culture pays big. Learn right. Investigate. "Do it now." FLORENTINE HAIRDRESSING COLLEGE, world's largest. There's a reason. Corner Broadway, entrance 227 Mercantile Place. 18

WANTED — PRIVATE SHORTHAND LESsons given by Miss Maud Bonnell. Speed, dictation. Typewriter furnished for home use. 66 WALKER THEATER BLDG. x*

WANTED— Situations, Male.

WANTED— YOUNG MEN'S CHRISTIAN ASSOCIATION EMPLOYMENT DEPARTMENT SUPPLIES CAPABLE MEN FOR ALL KINDS OF WORK. PHONES 10822, OR MAIN 8380. x19

WANTED—A CAPABLE, ENERGETIC ACcountant of long years' experience, desires a position with a promising future. Immediate financial compensation not of great import. Will furnish best of references. E. W. KREBS, 964½ Valencia st. Phone 52061. 13

WANTED—POSITION BY ARCHITECT, draughting, superintending construction, or estimating, with either architect, contractor or building company; 6 years in Los Angeles. Address L, box 250, TIMES BRANCH OFFICE. 15

WANTED—EASTERN MAN, MIDDLE-AGED, healthy, with good all-around business experience, wants position where integrity and energy will be appreciated; Dunn and Bradstreet reference. Address B, box 162, TIMES OFFICE. 15

WANTED—SITUATION AS HANDY MAN around small place, watchman, night clerk to hotel, am anxious to work at anything, the best of local references. E. P. Y., 111 S. Figueroa. 15

WANTED—POSITION WITH REPRESENtative real estate or financial institution by man of ability and good address, bank references. Address B, box 60, TIMES OFFICE. 17

WANTED—POSITION AS CHAUFFEUR; 5 years' experience, gasoline and steam cars, do all repairs; can give first-class references; willing to do gardening. Japanese. 61 N. FAIR OAKS, Pasadena. 14

WANTED—POSITION BY CHAUFFEUR very careful driver and good repairing; also gardener, nice appearing, can furnish best of references. ROY TAKAHASHI, 527 Ducommun. 14

WANTED — MAN WITH 15 YEARS' EXperience in newspaper and job office work, desires position, solicitor or printer; speaks several languages. Address C, box 51, TIMES OFFICE. 14

WANTED—TO HEAR FROM SOME FIRM that wants deliverer by the month, by party with good outfit; will give bond if necessary. Address J. WATZLAVZICK, 343 W. 50th Place. 15

WANTED—COLORED MAN WISHES POSItion with private family; can drive machine, do any work, ranch, house; good record; liberal wages. Apply 529 RUTH AVE. Sunday, 8 to 12, Room 27. 14

WANTED—SITUATION BY A YOUNG man, age 24, use to different kind of work; handy with tools, will go anywhere if fare paid or advanced. Address D, box 106, TIMES OFFICE. 14

WANTED — CLERICAL POSITION BY gentleman, 26, foreign born; would prefer in a banking business or other first-class concern. Can give a bond in cash. Address K, box 288, TIMES BRANCH OFFICE. 15

WANTED — POSITION AS POULTRYMAN by one who has had experience; will either take charge of or work on poultry ranch. Address G. R. PILATE, general delivery, Los Angeles. 17

WANTED — JAPANESE, FIRST-CLASS cook, desires sitution, thoroughly experienced and highly recommended. Care ITO'S EMPLOYMENT OFFICE, 340 Hill. Main 3048, 43233. 16

WANTED—GARDENER AND ORCHARD man desires steady employment on home place or resort. Address C, box 123, TIMES OFFICE. 14

WANTED—A WELL-EDUCATED PROFESsional gentleman, unmarried, wants position, private secretary or chauffeur. Address A, box 45, TIMES OFFICE. 14

WANTED—A POSITION BY YOUNG MAN 18 years of age in office with chance for advancement, have some knowledge of book-keeping. Write 1128 W. 36TH ST. 14

WANTED—BY PLUMBER, WORK IN CITY or country, reasonable wages and first-class work guaranteed. 1622 CENTRAL AVE. Phone South 1625. 15

WANTED—POSITION AS GARDENER ON a private place; understand my trade thoroughly in every line. 126 S. MAIN ST. A. W. 15

WANTED — MAN WITH GOOD REFERences wants situation at anything; city preferred. Address G, box 50, TIMES OFFICE. 14

WANTED — YOUNG MAN, 18, HIGH School graduate, reliable, quick, accurate, desires office position; best references. Address G, box 27, TIMES OFFICE. 15

WANTED—TWO GERMAN FARM HANDS from East want steady job on ranch. Call 9-4, Monday and Tuesday, ROOM 36, Madison Hotel, 631 S. Main. 15

WANTED — EXPERIENCED JAPANESE gardener desires place to take care of lawn and cut grass; work by the day or contract. Address MAKI, 824 Grand View st. 15

WANTED — EXPERIENCED GROCERY clerk or delivery man wishes position, well acquainted with city, A-1 reference. 377 W. 47TH PLACE. 14

WANTED — SITUATION AS JAPANESE chef, cook graduate of cooking school with A-1 references. Address GEORGE, box 33, TIMES OFFICE. 14

WANTED—SITUATION AS NIGHT WATCHman, good recommendation. Have worked nights for 19 years. Address 535 GLADYS AVE. Henry Barnbrock. 16

WANTED—AM A VERY GOOD BOOKkeeper and stenographer; salary reasonable to start; local references. Address L, box 249, TIMES BRANCH OFFICE. x16

WANTED — A KOREAN WANTS WORK for an hour every morning for his room. Tel. KOREAN MISSION, Home 54034, West 5066. 15

WANTED — SITUATION AS JANITOR, speak French, German, Spanish; small concern need not apply. Address C, box 30, TIMES OFFICE. 19

WANTED—SITUATION BY THOROUGHLY competent gardener; lawn, flowers, glass house; best references. Address C, box 6, TIMES OFFICE. 14

WANTED — POSITION BY COMPETENT all-around baker. Address G, box 77, TIMES OFFICE. 14

WANTED—POSITION BY GENERAL MERchandise clerk; 15 years' experience; references. Address H, 2310 E. First st. 15

WANTED—PRACTICAL QUARTZ MINER wants work, or will prospect for gold. Address B, box 181, TIMES OFFICE. 15

WANTED—POSITION BY YOUNG GERMAN in meat store; has had one year's experience. $10 a week. 219 E. 28TH ST. 14

WANTED—JOB PRIVATE PLACE, $35 AND found. THOMAS TAYLOR, 1538 W. 35th st. Home Phone 77350. 14

WANTED — YOUNG MAN, 21 YEARS OF age, wants position in architect's office. PHONE 21223. 15

WANTED — POSITION AS PRIVATE night watchman; 10 years' experience; best of references. 'PHONE 71047. 14

WANTED—BY JAPANESE, EXCELLENT fancy cook, position in private family; best references. Address TAM, F5014. 14

WANTED — PAPERING, TINTING, ETC. Best work, prices reasonable, reliable. H. HOLLINGER, Home 28469. 18

WANTED — JAPANESE BOY WISHES TO work after school, or any kind of night work. E2700, BDWY. 3633. 15

WANTED — POSITION AS CHEF, STEWard; first class references. Address F, box 11, TIMES OFFICE. 14

WANTED—SITUATION AS CARPENTER foreman. Phone SOUTH 4539. 15

WANTED—SITUATION, CARPENTER, 27½ hour. P. O. box 600. 14

WANTED— Situations, Female.

WANTED—BY LADY, LIGHT HOUSEwork or care of 1 or 2 children. Address D, box 140, TIMES OFFICE. 15

WANTED — RELIABLE YOUNG LADY wishes light work. Call Monday, no house work. PHONE F4315. 16

WANTED—A JAPANESE GIRL WANTS position as general help in small family. M., 532 SAN JULIAN ST. 15

WANTED — DRESSMAKING OR PLAIN sewing; prices reasonable. 135 E. 21ST ST. x19

WANTED—WOMAN WANTS TO TAKE in washing. TEL. SOUTH 1054. 15

WANTED—SMALL BUNDLES TO TAKE home. PHONE MAIN 4216. 15

WANTED— Situations, Female.

WANTED — REFINED MOTHER AND daughter wish position in widower's home in exchange for home and small remuneration; no objection to child; sewing done for same. WEST 3190 today, 10 to 6; references given. 14

WANTED—FIRST-CLASS COOK WANTS position in family; Pasadena reference; no objection to housework where family is small. 85 W. GREEN ST. 'Phone M. 2416, Pasadena. x14

WANTED—HIGH-GRADE BOOK-KEEPERS and stenographers supplied to business men; our references are unquestionable. Commercial Dept. of the CAL. TEACHERS' BUREAU, 424 I. W. Hellman Bldg. F1634. 14

WANTED — AGENTS SELLING ALL OUR Presidents' pictures make $10 daily; sample 10c; portraits, frames, pillow tops, at lowest prices. OAK PARK PORTRAIT CO., Oak Park, Ill. x*

WANTED — MIDDLE-AGED AMERICAN woman would like position as first-class cook and light housework in small family; a young couple with babe in arms preferred. I love babies. 912 S. FIGUEROA. A. R. 16

WANTED—POSITION TO GO ABROAD AS maid or companion to children. Speaks German, French and English. Address IDA HENATSCH, General Delivery, Pasadena. x17

WANTED—SITUATION BY YOUNG LADY demonstrater, five years experience in east. Toilet articles preferred. Address C, box 101, TIMES OFFICE. 14

WANTED—POSITION AS HOUSEKEEPER; widow; have 3 girls, youngest 5 years; some salary; references exchanged. Address B, box 134, TIMES OFFICE. 14

WANTED—AM A GOOD STENOGRAPHER and book-keeper; references good; salary moderate to start. Address L, box 248, TIMES BRANCH OFFICE. x16

WANTED—EXPERIENCED TEACHER DEsires private pupils in grades; will help you make up work in any grade; will call. Address L, box 277, TIMES BRANCH OFFICE. 16

WANTED — LADY OF REFINEMENT would like management of first-class apartment house. References. Address L, box 205, TIMES BRANCH OFFICE. 15

WANTED—MASSEUSE WOULD LIKE POsition in sanatorium, private, or as companion to invalid. Address C, box 5, TIMES OFFICE. 15

WANTED—BY NEAT WHITE WOMAN, washing and ironing to do at home or would go out, good laundress. MRS. HOWARD, 2421 Hunter st. 14

WANTED—BOSTON LADY (PROT.) 35, EXperienced, wishes position, S. E. bookkeeping or cashiering; references. WEST 3190 today, 10 to 6. 14

WANTED—WOMAN GOING EAST WOULD take care of child, en route. Address M, box 254, TIMES BRANCH OFFICE. 15

WANTED—COMPETENT WOMAN WANTS washing and ironing by the day or light cleaning. 'PHONE BROADWAY 5551. 14

WANTED—COOK WISHES SITUATION IN nice family; would do general work; no washing. 'PHONE SOUTH 3028. 14

WANTED—SEAMSTRESS WISHES SEWING in families, $1.50 and car fare; satisfaction guaranteed. SOUTH 3028. 14

WANTED—VERY CLEVER, RAPID DRESSmaker wants sewing in good families, $2.25 per day. MAIN 7188. 14

WANTED—REFINED TRAINED NURSE would like care of invalid; references. Address E, box 101, TIMES OFFICE. 14

WANTED—POSITION AS CASHIER IN cafeteria or restaurant; reference furnished. Address C, box 174, TIMES OFFICE. 14

WANTED — LACE CURTAINS HAND laundered, 25 cents pair. 'Phone South 5393. Old No. Main 4364. 15

WANTED—EXPERIENCED DRESSMAKER would go out daily; coats, dresses. A7336, MAIN 2290. 15

WANTED—SITUATION, GERMAN GIRL AS cook in private family, first-class reference. Call 112¾ S. OLIVE ST. 14

WANTED—BY WOMAN, WORK BY THE day. PHONE MAIN 5825. 14

WANTED— Situations, Male and Female.

WANTED—POSITION ON A FARM, MIDdle-aged German farmer, wife and daughter; will do cooking. Address F, box 166, TIMES OFFICE. 14

WANTED — QUICK SERVICE, ALL COLored. If you want the best colored help that can be obtained, both in and out of the city, on short notice, ring up COLEMAN'S EMPLOYMENT OFFICE, 211 E. Second st. Broadway 2106, A2879. 19

WANTED — EXPERIENCED JAPANESE couple wants position; man first-class cook; wife, waitress, housework and first-class laundry; references. GEORGE, 650½ S. Los Angeles st. 14

WANTED — YOUNG GERMAN COUPLE, strictly first-class cooks and pastry cook, wants position in hotel, club-house, cafeteria or family. HUGO KORBMACHER, 509 E. Second st., Long Beach, Cal. 15

WANTED—MAN AND WIFE, COLORED, wishes position in private family; man as all-round man inside and out; wife as cook; state salary; no objection to country. TURNER, 649 Ceres ave. 15

WANTED—FRENCH COUPLE; MAN AS cook and wife as second maid; 4 years' references at present place. Inquire 2641 ROMEO ST. Telephone Sunset West 2714. 15

WANTED— Agents and Solicitors.

WANTED—SOLICITORS OF NEAT APPEARance, salary and commission to experienced men. Apply between 9 and 11 a.m. ROOM 411, Broadway Central Bldg., 424 S. Broadway. 15

WANTED—MEN AND WOMAN; A BIG thing, quick money. Something entirely new, secure territory. Send 10c for sample and agents' prices. MARGO CO., box 977, Los Angeles, Cal. •

WANTED — AGENTS TO PLACE ORDERS for the "Office Boy" and "Booster" systems of newspaper illustration for retail advertisers; very liberal terms and good territory still open. Address P. O. box 86, LOS ANGELES. x20

WANTED—SPLENDID OFFER TO AGENTS selling coupons. Call HAUSSLER'S STUDIO, 107 N. Spring st. 15

WANTED— Partners.

WANTED—PARTNER; A FIRST-CLASS book-keeper, who can take care of office and invest from $3000 to $5000 in a good, growing proposition guaranteeing 12 per cent. on investment. Address D, box 63, TIMES OFFICE. 15

WANTED — INVESTMENT OF $500 FOR partnership in show proposition; great novelty. Address J, box 234, TIMES BRANCH OFFICE. 14

WANTED—YOUNG PARTNER WITH $200 to start a very profitable business; best references. Address G, box 21, TIMES OFFICE. 14

WANTED — PARTNER, BLACKSMITH; good location and good chance for right man. Inquire 1023 TOWNE AVE. 15

WANTED—LADY PARTNER, MAGNETIC healer. Call MAIN 5420. 14

WANTED— Rooms and Board.

WANTED—FOR PERMANENTS, 1 LARGE room for married couple and 3 single rooms with board. State price. Address G, box 93, TIMES OFFICE. 14

WANTED— Work by the Day.

WANTED — AN EXPERIENCED YOUNG colored woman will work by day. First-class waist ironer. Phone SOUTH 2084. 14

WANTED—COLORED WANTS LAUNDRY work. PHONE SUNSET MAIN 7290. F3660. 15

WANTED—WASHING TO TAKE HOME BY first-class laundress. Phone BOYLE 200. 14

WANTED—WORK BY THE DAY. 'PHONE MAIN 9216. 16

WANTED— To Rent.

WANTED — BY 2 GENTLEMEN, 2 CONnecting rooms, running water, close in; west side; moderate rent; permanent; state location, price. Address G, box 20, TIMES OFFICE. 14

WANTED—LIST YOUR VACANT PREMises with us for quick action. FALCON AGENCY, room 104, 102 S. Spring. Phone F4952. 15

WANTED — WE HAVE PLENTY CUSTOMers for furnished or unfurnished houses. List with H. L. MILLER & CO., 324 W. 6th. x*

WANTED— To Purchase, Real Estate.

WANTED — TO PURCHASE FOR CASH, property between 6th and Pico, Olive and Figueroa; prefer a corner. J. C. FLOYD, 215 Mason Operahouse. x15

WANTED—FOR QUICK ACTION LIST property with RESSLER & BERG, real estate brokers, 309 Severance Bldg. F3282. Main 3749. 15

WANTED—WILL BUY YOUR VACANT LOT if price is right; also acreage if within 50 limit. Address C, box 178, TIMES OFFICE. x14

WANTED—NEW 5 OR 6-ROOM HOUSE, S. W., north of 40th st., $100 down, $30 month, including interest as beginning; reliable party. Address D, box 159, TIMES OFFICE. 14

WANTED — TO PURCHASE FOR CASH, rooming-houses, from 10 to 200 rooms. Address D, box 153, TIMES OFFICE. 18

WANTED—LOT WESTMORELAND WAY, south front; what have you? McDONALD, 444 Bradbury. A8701. 14

WANTED—LIST YOUR LOTS AND HOUSES with FAHON AGENCY, room 104, 102 S. Spring. Phone F4952. 15

WANTED— To Purchase, Real Estate.

WANTED—PROPERTY OWNERS, IF YOU desire assurance of efficient, conscientious handling of real estate, without your trouble or expense, call and get our offer in regard to it. Cash for bargains. KITTREDGE-BURTON, 312-314 Union Trust Bldg. x15

WANTED—WE HAVE A LIST OF CUStomers for bargains in real estate, either improved or unimproved, city or suburban and we will purchase outright for investment a few especially attractive bargains if decidedly under the market. CHANDLER & GORE, real estate, loans and mortgages, 411 Delta Bldg. F7121. x*

WANTED— Business properties, vacant and improved. Residence lots, homes and acreage. List with us for quick sale. We are in touch with buyers. CITIZENS' INVESTMENT CO., x* 326-7-8-9 Bradbury Bldg.

WANTED — LOT SUBDIVISIONS. WE have special selling proposition and can sell out lot subdivision in five days. If you have from 150 to 500 lots, come and see us at once. We can sure sell them. PATTON & LONGLEY, 330 S. Hill st. A2318, Main 6373. x17

WANTED—RESIDENCE LOTS IN WILmington; have customers ready to build. Give price and legal description. G. J. FIFIELD, 308 Mason Bldg. x15

WANTED—LOTS FOR SALE—LIST YOURS. MUNHOLLAND, 603 H. W. Hellman Blk. x*

WANTED— To Purchase, Miscellaneous.

WANTED—YOU TO KNOW
WE BUY CLOTHING.
WE BUY FURNITURE.
WE BUY SPORTING GOODS.
WE POSITIVELY PAY
MORE THAN ANY ONE ELSE
FOR
LADIES' AND GENTLEMEN'S
GOOD SECOND-HAND CLOTHING,
TRUNKS, VALISES, BEDDING,
FURNITURE, CARPETS, CHINA,
BRIC-A-BRAC, OLD GOLD AND SILVER,
CUTLERY, REVOLVERS AND
ALL MANNER OF SPORTING GOODS.
ALL CALLS,
CITY AND SUBURBAN,
WILL RECEIVE PROMPT ATTENTION.
'PHONES A3602, MAIN 2937. 17

WANTED — WE PAY MORE CASH FOR furniture, household goods, merchandise, etc., than any firm in the city; any quantity. Also sell on commission, cash advanced on consignments. Largest and oldest established auction house in California. RHOADES & HULL, auctioneers, 320-22 South Main st. Phone F1259, Main 1253. x*

WANTED—FOR CASH, WE PAY HIGHest cash price for all classes of house and office furnishings, or sell on commission; we would be pleased to have your call and will give it our immediate attention. REED & HAMMOND, auctioneers, 747-749 S. Spring st. Tel Broadway 2560, Home F3545. x*

WANTED— JAMES COLGAN & CO., L. A. largest second-hand store, 711-713-715 S. SPRING ST. Highest price paid for any amount of household and office furniture. MAIN 2058, F2958. •

WANTED— COLYEAR'S, 509-511 S. MAIN. We pay one-third more than others for household goods; one piece or houseful. Phone us. HOME F3171. MAIN 1117. x*

WANTED — SELL OR EXCHANGE YOUR old furniture. We have thousands of customers waiting to buy it. 'Phone us. Main 1117. Home F3171. COLYEAR FURNITURE CO., 509-511 S. Main. •

WANTED — FOR CASH, ALL KINDS OF old fashion jewelry, silverware, precious stones, engravings, laces, porcelain, coins and old postage stamps, at 414 W. SIXTH. •

WANTED—FURNITURE AND HOUSEHOLD goods. L. A. AUCTION AND COMMISSION CO., 730 S. Spring. 'Phone Broadway 1667, F7719. •

WANTED—TO BUY YOUR HOME OR OFfice furniture, showcases, etc.; highest prices; cash or exchange. SKEELS BROS., 511 S. Main. F7018, Main 3042. •

WANTED—DIAMONDS, ANTIQUE JEWelry, old gold, spot cash; no red tap. Highest prices. S. S. SCHEPPS, 621 S. Broadway. x*

WANTED — DIAMONDS, JEWELRY, ETC.; pay cash; get my offer; fair dealing. H. T. REID, 233 W. Second st., room 123. A1924. x*

WANTED—CASH PAID FOR FEATHER beds. 758 SAN PEDRO., Main 1166. Home F6041. x*

WANTED—HORSE AND LIGHT WAGON or heavy buggy. Must be cheap for cash. Address C, box 61, TIMES OFFICE. 15

WANTED—WE BUY HAIR COMBINGS; all colors, 10c ounce. FASHION BEAUTY COLLEGE, 307 S. Broadway, room 12. 13

WANTED—DIAMONDS, OLD GOLD, JEWelry; highest price and a fair deal. H. H. CROUCH, mfg. jeweler, 555 S. Broadway. x*

WANTED — 2 SECOND-HAND ROLL-TOP oak office desks. Address J, box 236, TIMES BRANCH OFFICE. 15

WANTED—HIGHEST PRICES PAID FOR all kinds furniture. 644 S. MAIN. Phone F1396. x*

WANTED—OFFICE SAFE, WILL GIVE cash and standard bred poultry or Long Beach lots. 120 LAUGHLIN BLDG. 13

WANTED—HIGHEST PRICE PAID FOR ladies' or gentlemen's second-hand clothing. Phones HOME 24692, WEST 4136. 13

WANTED — LADIES', GENT'S CLOTHING. High price. 510 S. SPRING. M. 3557. F3896. x*

WANTED—TOP PRICES PAID FOR MEN'S SECOND-HAND CLOTHING. SOUTH SPRING. MAIN 4026. F3896. x*

WANTED—TO PURCHASE FOR CASH THE furniture of a private residence. Address D, box 122, TIMES OFFICE. x18

WANTED—TO BUY A ROLL TOP DESK, pay cash if cheap. Call BROADWAY 1984. 14

WANTED—A LADY'S ADJUSTABLE FORM. 2641 WALL ST. 14

WANTED— Miscellaneous.

WANTED—LOTS EVERYWHERE; I.E., WE want lots of people to know that our new machine process enables us to give reduced rates on realty signs, placing included. Satisfaction guaranteed. MONARCH SIGN CO., 1436 San Fernando st. Phone F4963. x16

RARE COINS, U. S. AND FOREIGN; GOOD prices paid. You may have a fortune in some old coins. Send 60c for my 1910 coin book. STAMPS bought. A. B. JACOBS, 1601 Polk st., San Francisco, Cal.

WANTED — FURNITURE HOSPITAL; UPholstering, furniture repaired, mattresses made over; prices reasonable; work called for and delivered. SOUTH 94, HOME 24749. •

WANTED — REVOLVERS, RIFLES AND shotguns. We buy all kinds. POLIMER'S LOAN OFFICE, 402 S. Main st. Phone Boyle 2692. 15

WANTED—PORTABLE OVEN, PANS AND tools. Address F, box 35, TIMES OFFICE. 14

WANTED—SUITS TO MAKE, $10. TROTeur suits, $5; skirts, $2. MRS. TAYLOR, 836 S. Flower st. 19

WANTED — PAPERING, $2.75 A ROOM, tinting, $1.85; painting equally as cheap. Tel. West 5602. 1817 S. BONNIE BRAE. x*

WANTED — LITTLE GIRLS TO BOARD; healthy place and good care; terms reasonable. 'PHONE BOYLE 1190. 20

WANTED — TO BUY VICTOR PHONOgraph with wood horn. 324 W. 3D ST. Proprietor. x14

WANTED—SUBSCRIPTIONS, ANY MAGAzine in U. S., at reduced prices. P.O. BOX 428. 14

WANTED—SMALL CHILDREN TO BOARD. 124 W. 49TH PLACE. Phone South 3334. 15

WANTED—DOLLS TO DRESS: LARGE OR small; in any costume. PHONE 73228. 19

WANTED—TINTING, $2 A ROOM; ALSO painting. PERCY GRIFFIN, phone 51321. 19

WANTED—WILL GIVE SINGING LESSONS for dressmaking. P.O. BOX 428. 14

TO LET— Furnished Rooms.

TO LET—WANTED, SUNNY ROOMS FOR light housekeeping; 2 bedrooms; good surroundings, close in; mother and daughter. PHONE 22530, room 5.

TO LET—FURNISHED ROOM, IN PRIvate family, with or without board. WEST 3341. 14

TO LET—RIGHT IN BUSINESS CENTER, clean bedrooms, 25c to $1. $1 a week up. WHITE HOUSE HOTEL, 341½ S. Spring. •

TO LET — NEWLY FURNISHED EAST front room to a lady. 1109 S. UNION AVE. Take West 11th st. car. 14

TO LET—2 HANDSOMELY FURNISHED front rooms for housekeeping. 112½ SOUTH OLIVE. 14

TO LET—NICELY FURNISHED PARLOR suite, with kitchen; also sunny two-room suite. 306 GEORGIA. 14

TO LET—WILL SHARE A NICELY FURnished 5-room bungalow with congenial couple. 1300 E. 47TH ST. 15

TO LET—FURNISHED ROOMS, 1245 BIRCH st. Please call Sunday and evenings. Would like settled Christian people. 14

TO LET — FURNISHED ROOMS, PRIVATE family; reasonable price. 527½ W. TEMPLE ST. 15

TO LET—LARGE SUNNY ROOM. 249 N. BUNKER HILL. 14

TO LET—FRONT ROOM, NEWLY FURnished, including bath, $8. 324 W. 11TH ST, near Grand. x15

TO LET—409 W. 12TH, FURNISHED ROOMS, new, near, sunny, cheap; if you want one better hurry. 14

TO LET—NICELY FURNISHED ROOM. 2305½ S. GRAND AVE. 15

TO LET—3 ROOMS, FURNISHED; PRIVate bath. 1014 COLTON ST. F3977. 15

TO LET — FURNISHED FRONT ROOMS, $1.50, $3 per week. 227 N. BROADWAY. 14

...chase, Real Estate.

...ERTY OWNERS. IF YOU ...n of efficient, conscientious ...estate, without your trouble ...nd get our offer in regard to ...zine. ...EDGE-BURTON, ...Union Trust Bldg. x15

...HAVE A LIST OF CUS... ...gains in real estate, either ...improved, city or suburban ...these outright for investment ...attractive bargains if de... ...e market. CHANDLER & ...e, loans and mortgages, 611 ...d. x*

...ttes, vacant and improved ...omes and acreage. List with ...We are in touch with buy...

...NS' INVESTMENT CO., ...326-7-8-9 Bradbury Bldg.

...T SUBDIVISIONS. WE ...elling proposition and can ...bdivision in five days. If ...0 to 500 lots, come and see ...PATTON ...S. Hill st. A3318, Main x17

...DENCE LOTS IN WIL... ...customers ready to build. ...egal description. G. J. FI... ...Bldg. x15

...FOR SALE—LIST YOURS. ...603 H. W. Hellman Blk. x*

...ase, Miscellaneous.

...TO KNOW ...UY CLOTHING. ...Y FURNITURE. ...SPORTING GOODS. ...OSITIVELY PAY ...AN ANY ONE ELSE ...FOR ...ND GENTLEMEN'S ...ND-HAND CLOTHING, ...ALISES, BEDDING, ...CARPETS, CHINA, ...LD GOLD AND SILVER, ...REVOLVERS AND ...OF SPORTING GOODS. ...L CALLS, ...ND SUBURBAN. ...PROMPT ATTENTION. ...A3902, MAIN 2937. 17

...PAY MORE CASH FOR ...old goods, merchandise, etc., ...the city; any quantity. Also ...cash advanced on con... ...and oldest established auc... ...urnia. RHOADES & HULL, ...South Main st. Phone F1350, x*

...CASH. WE PAY HIGH... ...or all classes of house and ...or sell on commission; we ...have your call and will ...ate attention. REED & ...neers, 747-749 S. Spring st. ...Home F3345. x*

...COLGAN & CO., ...second-hand store, ...S. SPRING ST. ...for any amount of house... ...niture. MAIN 2068, F2868. •

...OLYEAR'S, ...S. MAIN. ...more than others for ...piece or houseful. Phone ...MAIN 1117. x*

...OR EXCHANGE YOUR ...have thousands of cus... ...buy it. 'Phone us. Main ...COLYEAR FURNITURE

...CASH, ALL KINDS OF ...silverware, precious ...laces, porcelain, coins and ...at 614 W. SIXTH.

...TURE AND HOUSEHOLD ...TION AND COMMISSION ...'Phone Broadway 1667, x*

...YOUR HOME OR OF... ...ces, etc.; highest prices; ...SKEELS BROS., 931 S. ...

...NDS, ANTIQUE JEW... ...cash; no red tap. High... ...HEPPS, 631 S. Broadway.

...ONDS, JEWELRY, ETC.— ...offer; fair dealing. H. T. ...st., room 120. A1936. x*

...PAID FOR FEATHER ...EDRO., Main 1166, Home x*

...AND LIGHT WAGON ...Must be cheap for cash. ...TIMES OFFICE. 15

...Y HAIR COMBINGS; ...nce, FASHION BEAUTY ...Broadway, room 12. 13

...NDS, OLD GOLD, JEW... ...and a fair deal. H. ...ler, 555 S. Broadway. x*

...COND-HAND ROLL-TOP ...ddress J, box 296, TIMES 15

...T PRICES PAID FOR ...644 S. MAIN. Phone F3389.

...SAFE. WILL GIVE ...bred poultry or Long ...GHLIN BLDG. 13

...T PRICE PAID FOR ...n's second-hand clothing. ...WEST 4136. 13

...ES' GENT'S CLOTHING, ...SPRING. M. 3597. F2028. x*

...ICES PAID FOR MEN'S ...LOTHING. 345 SOUTH ...F2990. x*

...CHASE FOR CASH THE ...ivate residence. Address ...OFFICE. x18

...A ROLL TOP DESK. ...Call BROADWAY 1984. 14

...'S ADJUSTABLE FORM. 14

...llaneous.

...ERYWHERE; I.E., WE ...to know that our new ...bles us to give reduced ...placing included. Sat... ...MONARCH SIGN CO., ...Phone F4965. x16

...AND FOREIGN; GOOD ...may have a fortune in ...nd 60c for my 1910 coin ...A. B. JACOBS, 1601 ...cisco, Cal.

...TURE HOSPITAL; UP... ...repaired, mattresses ...sonable; work called for ...94. HOME 24749. •

...LVERS, RIFLES AND ...all kinds. POLIMER'S, ...Main st. Phone Boyle 15

...E OVEN, PANS AND ...x 35, TIMES OFFICE. 14

...MAKE, $10. TROT... ...53. MRS. TAYLOR. 19

...ING, $2.75 A ROOM. ...equally as cheap. Tel. ...NIE BRAK. x*

...GIRLS TO BOARD; ...od care; terms reason... ...E 1880. 20

...VICTOR PHONO... ...224 W. 3D ST. Pro... x14

...TIONS, ANY MAGA... ...duced prices. P.O. BOX 14

...HILDREN TO BOARD. ...Phone South 3934. 15

...DRESS: LARGE OR ...PHONE 73238. 19

...A ROOM; ALSO ...RIFFIN, phone 51221. 19

...SINGING LESSONS ...O. BOX 438. 14

...d Rooms.

...SUNNY ROOMS FOR ...bedroom; good sur... ...mother and daughter. 15

...ED ROOM, IN PRI... ...without board. WEST 14

...BUSINESS CENTER. ...$1. $2 a week up. ...341½ S. Spring. •

...FURNISHED EAST ...1109 S. UNION AVE. 14

...OMELY FURNISHED ...keeping. 112½ SOUTH 14

...URNISHED PARLOR ...also sunny two-room 14

...RE A NICELY FUR... ...alow with congenial ...ST. 15

...ROOMS, 1545 BIRCH ...and evenings. Would ...people. 14

...ED ROOMS, PRIVATE ...rice. 537½ W. TEM... 11

...NNY ROOM, 240 N. 14

...OM, NEWLY FUR... ...85. 334 W. 11TH x15

...FURNISHED ROOMS. ...ap; if you want one 14

...URNISHED ROOM. ...E. 14

...FURNISHED; PRIV... ...N ST. F3877. 15

...ED FRONT ROOMS; ...N. BROADWAY. 14

TO LET— Furnished ...

TO LET — JUST ... management, the Hotel ... for the reception of guests ... furnished hotel is located ... Everything new and up-to-date ... private bath, hot and cold ... 'phone in each room; ... transient and weekly rates ... up; by the week, $1.50 and up ... ice in house. DORA GAGE ...

TO LET—REX HOTEL, ... Offices. Furnished rooms, $2.50 per week ... Both Phones. The Ville is opposite.

TO LET—FRONT ROOM ... or 2 gentlemen, private ... trance, convenient to car ... taurant. 1146 W. 30TH ...

TO LET—FURNISHED ROOM ... phone, suitable for one or two ... cellent car service. Reasonable ... ST.

TO LET—BRIGHT SUNNY ... keeping and single, $1.75 ... laundry; walking distance ... depots. TEN EYCK, 111 S. ...

TO LET—RIGHT DOWNTOWN ... front sunny rooms, newly ... $3.50 weekly. 340 S. HILL ... privileges.

TO LET—FURNISHED ROOMS ... furnished rooms, running water ... per week, 50c a day. 327 S. ... ST. 'Phone A7461.

TO LET—SOUTHWEST; LARGE ... front room; all conveniences ... Spanish spoken, and tennis court ... D., box 48, TIMES OFFICE.

TO LET—HOTEL WESLEY, ... ST., only 2½ blocks from ... thing new, modern, steam heat ... water, $3 per week up.

TO LET — WELL FURNISHED ... rooms, housekeeping privileges ... 1440 Malvern ave., two blocks ... lington on 16th st. PHONE ...

TO LET—GENTLEMAN ... ladies can find good room ... pleasant suburban home. ... 206, TIMES BRANCH OFFICE.

TO LET—HANDSOME, SUNNY ... rooms, heat, large porches, ... tion. Also excellent board ... STREET.

TO LET — NICELY FURNISHED ... room, board if desired. ...

TO LET— Unfurnished Rooms.

TO LET—$16. 5 ROOMS AND ... furnished; new and ... tubs, hot and cold water; ... 728 CERES AVE. x15

TO LET—2 LARGE, SUNNY ... ed rooms, 224 S. Olive. ... 'Phone A6273. 15

TO LET—UNFURNISHED ... room, with bath, $11, ... SIXTH ST. 14

TO LET—2 NICE ROOMS, ... water paid. 2607 SAN ... 14

TO LET— Furnished and Unfurnished ...

TO LET— Flats.

TO LET—

Only one of those new ... VILLA FLATS ... If you want it, you had better ... $75 per month ... 5 rooms, oak floors and ... class; inside my own private ... private care; stonewall ... gates; lawn, flowers; water ... see it. Take Grand ave. car ... st.

J. FRANK BONE ... 440 DOUGLAS BLDG. ... Residence 4069 S. Figueroa ...

TO LET—THE ATTRACTIVE ... ing, "Chatsworth Terrace" ... Very artistic, sunny, up-to-date ... room apartment flats; oak floors ... beds, built-in furniture, ... kitchens, janitor service; ... VIEW ST., corner 10th ... W. Ninth st. car. Owner ... 54464.

TO LET—2 NEW 5-ROOM ... nished, upper and lower, ... ground; rent $30 and $32 ... 1325 NORMANDIE, near ...

TO LET—JUST COMPLETED ... room flats, handsome ... ranges, fine car service, ... premises. 130-132 E. ADAMS ...

TO LET—UNFURNISHED ... flat, newly finished, all ... ing distance; no children ...

TO LET—FIVE ROOM ... every convenience. ... NUE. x14

TO LET—$12; 5 OR 6- ... best car line in city. ... Boyle Heights, 402 ...

TO LET—$17, $19; NEW ... flooded with sunshine; ... CROWN HILL. Phone ...

TO LET — NICE FIVE- ... Westlake district; ... STIMSON BLDG.

TO LET—$16; 4-ROOM ... N. FREMONT AVE., ... Office.

TO LET—MODERN CLEAN ... $11. 639½ HEMLOCK ...

TO LET—4 ROOM UPPER ... STORE 1522 WEST ...

TO LET—1546½ WEST ... room flat; rent $17.50. ...

TO LET— Furnished Flats.

TO LET— 4-ROOM COTTAGE FLAT ... ST. COMPLETELY FURNISHED ... UTES FROM BROADWAY ... PAID. F. H. REDFIELD ... SOUTH 869.

TO LET—NEW 5-ROOM ... new cottage plan; very ... clean, close in, Hill section ... McPHAIL APARTMENTS ...

TO LET — CLEAN, SUNNY ... flats, close in, walking ... ST. Broadway 3629.

TO LET—UNFURNISHED ... room, with bath, $11; ... 6TH ST. 13

TO LET— Apartments, Furnished and Unfurnished.

TO LET—SEATTLE APARTMENTS ... 512 West Fourth ... PRIVATE BATHS, PHONES ... $10—$16—MONTHLY ... Cosy little homes for ... x28 NO CAR FARE ...

TO LET— ARLINGTON GRAND ... All the modern features ... that a good apartment-house ... Rates $25 to $50. 'Phone ... GRAND AVE.

TO LET—FREEMAN APARTMENTS ... 2402 West 16th st., ... opened, summer rates, ... ments in the city, large ... private halls, elegantly ... 23075.

TO LET — CALDWELL ... CROCKER ST. New ... building; 2, 3 and 4 ... pletely furnished; ... tricity, bath, laundry ...

TO LET—OAKLAND APARTMENTS ... $24 monthly; 3-room ... apartment. PRIVATE BATH ... ette st. West 2nd st. ... then 1 block north and ... PLE 482.

TO LET—DELPHINE APARTMENTS ... Sunny and best arranged ... brand new, strictly modern ... 1541 WINFIELD ST. Phone ... 11th-st. car to Union ave. ...

TO LET — NEW MODERN ... room, dining-room, ... tifully decorated, ... Ruud heater, garage. ... Andrews Blvd. Take ...

TO LET—PITTSBURGH ... 836 CROCKER ST. ... Cosy, neat, new; ... TWO ROOMS ... x28 $10—$16—MONTHLY ...

TO LET — FURNISHED ... flat, clean, all ... premises. 2310 S. GRAND ... tween 10 and 4 p.m.

TO LET—5-ROOM ... tage flat, south front ... lawn mowed, adults. ... FIELD.

TO LET—ROSEMONT APARTMENTS ... W. 11th, ... bath and buffet kitchen ... Wilton rugs and ...

TO LET — THE ... corner of 4th and ... rooms, private bath ... sonable. PHONE ...

TO LET—DENVER ... $12 monthly; ... flats. Housekeeping ... 1032 WEST FIRST ...

TO LET—THREE-ROOM ... New, ...

F6532.

TO LET—GENEVA ... $14 monthly; ... apartment; ... N. FREMONT AVE. ...

TO LET—NICE ... unfurnished 2 and ... fine location; ... 51854.

... Liners.

...ments, Furnished ...d Unfurnished.

...ONIER APARTMENTS, FUR... ...specially ventilated, home... ...large grounds, ... WE CAN LOCATE YOU where ...

...for couples ... DENVER ...GOLETA ...MICHIGAN ...LUCERNE ...ST. LOUIS ...GENEVA ...HELVETIA ...RAMONA ...GAVIOTA ...PORTLAND ...OAKLAND ...SEATTLE ...TAFT ...ROOSEVELT ...CHICAGO ...FLORENCE ...BOSTON ...NEW YORK ...PITTSBURG ...ALHAMBRA ...MARENGO ...PARK

...WIESENDANGER, ...A2043, Main 2043. ...office, 207 W. First. x*

...ALE APTS., NEWLY FURNISH... ...steam heat; pri... ...1925 W. 3RD ST. Bdwy. 2461, 51398.

...APARTMENTS, 1124 W. ...and 5-room front apartments. ...Phone Main 3321. 15

...DOUGLAS APTS., 621 W. 10TH. ...1-room apartment, $16. 15

...Rooms and Board.

...ROOMS IN BEAUTIFUL ...bungalows; all ad... ...own fruit and ...20 min... ...THORNYCROFT ...Home 822. •

...EXCEPTIONALLY LARGE, SUN... ...modern conven... ...refined surround... ...hot water; ex... ...WESTLAKE

...BEST LARGE SUNNY ...front room in my ...reasonable terms; private ...beautiful location. ...HOME 2577I. 14

...AND ROOM, SELECT ...$5 up; no car fare; ...grounds; large par... ...F1521. x15

...ROOM WITH BOARD ...family; lessons in Span... ...GRAND. 15

...AND BOARD WITH BATH. ...residence southwest, ...11

...GERMAN BOARD ...room, by private fam... 14

...SUNNY ROOMS; BEST ...THE MUTCH... ...Broadway 1708; 23214. •

...SUNNY ROOMS, NEWLY ...board. THE HAVER... 17

...ROOMS. 1800 MAG... ...15

...ROOMS WITH BOARD. 829 ...19

...HOME FOR INVALIDS ...14

...AND BOARD FOR TWO. ...AVE. 14

...Sun.

...BUNGALOW, $25, 2135 ...; also 6 rooms ...1237 W. 11th street, light, ...bungalow, $25, 2124 ...CO., 301 Bryson

...BUNGALOW, GAS AND ...and on car line, ...high ground; 15 min... ...and Fourth st.; rent $41, ...THOMAS, 209 Grant ...Broadway. Phone 10777, ...& Trust Co. x14

...5-ROOM BUNGALOW, ...buffet kitch... ...built-in buffet ...beam ceil... ...AVE. Take Dalton... ...at Dalton. Phone 4

...HARVARD PARK, NEAR ...House of 7 ...; will be open ...10 to 5. Ap... ...BANK BLDG. x14

...BUNGALOW, ...conveniences; high ...All good condi... ...Michigan ave. Call ...41672. 15

...7-ROOM HOUSE, ...bath, palms and ...ground, 12 minutes ...car lines. $22. See ...PASADENA AVE. 14

...MODERN COT... ...rooms. 2307 S. ...children or invalids. 14

...CALIFORNIA COTTAGE, ...from school. ...COMPTON

...HEIGHTS, 1615 CI... ...home. Washing... ...BUILDING CO., ...Phone 59476. x17

...STORY, 7-ROOM, MOD... ...Take Moneta-ave. ...AVE., second house 19

...COTTAGE, SOUTH... ...ADELIA HICK... ...South Union

...ROOM HOUSE, UN... ...furnished, 3716 VER... ...PHONE WEST

...COTTAGE, CORNER OF ...Park; fine ...and cold water. ...WEST 2621. 14

...LITTLE 5-ROOM COT... ...$15 a month. ...NEW HAMPSHIRE ST. 13

...5-ROOM HOUSE, ...fine neighborhood. 14

...COTTAGE CLOSE IN, $20 ...LIST, 1021 Central x20

...COTTAGE, LARGE ...ave. car. R. ...F1299. x22

...BATH, TOILET, ...E. AVENUE 52. 14

...HOUSE, MODERN, ...E. 49TH. 14

...HOUSE WITH LAWN, ...Apply 432 E. ...car line. 14

...COTTAGE, 646 W. 33RD ...BRADBURY

...COTTAGE. ONE-HALF ...PHONE MAIN

...COTTAGE, WEST HIGH... ...S. MAIN ST. 14

...MODERN 7- ...COR. FIGUEROA

...COTTAGE IN REAR. 14

...5-ROOM BUNGALOW, ...West 1462. 16

...HOME IN ...14

...COTTAGE, COR... ...SOUTH 822. 14

...NORTH 14

...MODERN ...29TH ST. 16

...W. 32ND 14

...BUNGALOW, ...14

...HOUSE, 1549 E. 14

...Houses.

...FURNISHED 6- ...Reasonable ...car. x*

...COTTAGE, ...sunny, ...ENGLAND 14

...COMPLETELY FUR... ...Call 14

...NEW 7-ROOM ...furniture, ...

...BUNGALOW FUR... ...53RD ST. 14

...COTTAGE, ...in home ...AVE. 14

...FURNISHED ...Take ...

...FLATS AND ...LAKE ...14

TO LET— Furnished Houses.

TO LET—WESTLAKE DISTRICT; LARGE 15-room furnished house; 11 bedrooms, dining-room 20x40 feet with beautiful maple floor; 4 gas and wood grates, 3 bath, 3 toilets, furnace, large Pittsburgh automatic heater, giving hot water to almost every room in house; gas and wood cooking ranges; on corner; large yard and garage. Ring F5642, E2020, or BROADWAY 4501. 14

TO LET—AN ELEGANTLY FURNISHED 8-room private home, large, sunny bedrooms, living-room and dining-room, furnace, fireplace, piano, library, linen, china and silver, $100; no children. 2706 BRIGHTON AVE. Take W. Adams st. car. 20

TO LET—COMPLETELY FURNISHED DOUBLE cottage, separate entrances, 6 and 3 rooms, respectively; all modern conveniences; rent separately or together, near school. 719 E. 22TH ST. 14

TO LET — MODERN 5-ROOM COTTAGE, nicely furnished, 1-2 acre ground, barn, chicken houses, all fenced; 5-cent car fare; nicely located, $15. ELLIS & JOHNSON, 628½ S. Spring. x15

TO LET — NEW HOUSE-FLAT, SITTING-room, dining-room, 3 bedrooms, den, beautifully decorated, sleeping porch, furnace, Ruud heater, garage. 2727 W. FIRST, corner Andrews Blvd. Take Bimini car. 19

WANTED — GIRL FOR HOUSEWORK. 1296 E. ADAMS. 15

TO LET— Stores, Offices, Lodging Houses.

TO LET—

OFFICE AND DESK SPACE, LIGHT, HEAT AND JANITOR SERVICE FURNISHED, RENTS REASONABLE. IN THE TIMES BRANCH OFFICE, LOCATED AT 531-533 S. SPRING ST. x*

TO LET—
FINE STORES IN MERCANTILE PLACE.
Fine location, right in the heart of the business district, between Fifth and Sixth sts., just off Broadway.
C. WESLEY ROBERTS CO.,
x* 205 Citizens' National Bank Bldg.

TO LET—
OFFICES.
CITIZENS' NAT'L BANK BLDG.
106 W. Third st.
Strictly modern, fireproof building. Reasonable rents.
x* C. WESLEY ROBERTS CO.

TO LET—
I have for rent in the city of San Bernardino, Cal., a large, modern storeroom, 46 ft. front and 100 ft. deep, fitted up all new, modern front and inside, to be used for clothing and gents' furnishing goods. Address C, box 146, TIMES OFFICE. x18

TO LET—WILL LEASE NEW, THOROUGHly modern, 63-room brick rooming-house ready for occupancy in 15 days; located 312 Clay st. Steam heat, baths, folding beds, exceptionally attractive and will be a sure money maker. Apply 217 TAJO BLDG. x*

TO LET—OFFICE SPACE AND DESK ROOM, also commodious quarters for exhibition purposes; in The Times Branch Office, ground floor, 531-533 S. Spring st., central location; fine hardwood finish throughout. Apply on premises. x*

TO LET — $10 TO $20 MONTHLY, FINE stores on business streets, suitable for any business. THESE ARE snaps. See OWNERS, room 311, Merchants' Trust Bldg. A2043, Main 2043. x*

TO LET—NEW BRICK BUILDING, MAIN, between 14th and 15th; 50x70, with large yard and alley, suitable for light or heavy business; will lease as whole or subdivide. See OWNER. 14

TO LET—BARBER SHOP, TO LEASE; 7 chairs, fine fixtures; swell location in a big bath-house; will make a good lease to a good man. Call at 308 N. MAIN. Ask for McCoy. 14

TO LET—
¼ store, 214 Mercantile Place. Very fine location. Cheap rent.
C. WESLEY ROBERTS CO.,
x15 205 Citizens' National Bank Bldg.

TO LET—BRICK STORE BUILDING, 40x90, or larger, for laundry or cleaning works; garage or repair shop; rent low, southwest corner Washington and Hoover. 1310 WEST WASHINGTON. 14

TO LET—½ STORE, 714 S. BROADWAY; long lease to right party. We also have for rent part or all of store, 610 W. Sixth. Apply WHITE SEWING MACHINE CO., 714 S. Broadway. 14

TO LET—IN A FIRST-CLASS BUSINESS section on Pico st., next to postoffice; fine large storeroom, good location for dry goods or millinery. Inquire 2126½ W. PICO ST. 14

TO LET — $10 MONTH, HALF OF COMpletely furnished office; roll-top desk, both phones. Ask 201 FROST BLDG., Second and Broadway. x*

TO LET—LARGE STORE, 2 LIVING ROOMS; gas, 60-ft. barn, alley; good for any business, $16.50, water paid. 5423 COMPTON AVE. Phone South 518. 14

TO LET—DESK ROOM; SUNNY, CENtral, both phones. CUTHBERT, 1012 Broadway Central Bldg., 424 S. Broadway. 14

TO LET—CHEAP, STOREROOM IN FINE brick building, on clean corner, Pico and Harvard blvd. R. P. ARCHER, corner Pico and Harvard blvd. 14

TO LET—$10 PER MONTH, DESK ROOM with use of private office, Bradbury Bldg., Third and Broadway. Fine location. Call up SUNSET MAIN 6419. 14

TO LET—A FINE STOREROOM, 40x130 FT. with plenty of light and where steam or electric power can be furnished. Apply 306 E. 15TH ST. 15

TO LET—WILL BUILD SHOP OR WAREhouse to suit tenant on ground near East Main and bridge. With track at rear. Phone WEST 5959. 15

TO LET—DESK ROOM, $5 PER MONTH, INcluding phone, to right party. Phone BROADWAY 3479, between 11 and 12. 14

TO LET—DESK ROOM WITH USE OF PRIvate office, well located office, in Bradbury Bldg., $12. MAIN 6419. 13

TO LET—DESK ROOM, IN BEST LOCATION in city. Call at once at 602 MERCHANTS TRUST. Main 5267. 15

TO LET — STORES, BRICK, BUILDING, Hill st., $30 and up. E. RABIN, 626 Lissner Bldg., 524 S. Spring. 19

TO LET—DESK ROOM WITH USE OF both phones and stenographer. Call 303 DOUGLAS BLDG. 14

TO LET — OFFICE SPACE, WITH DESK and 'phone, $10 per month. 405 CHAMBER OF COMMERCE. x14

TO LET—DESK SPACE, CHEAP; NO REAL estate. 228 MERCHANTS' TRUST BLDG. 14

TO LET—FOR SHOP PURPOSES A SPACE 43x55 in alley off Main st., in center of city. Call at 510 S. MAIN ST. 16

TO LET—PART OF A MODERN GARAGE cheap. 1125 S. LOS ANGELES ST. 14

TO LET—FURNISHED ROOMING-HOUSE. 135 TEMPLE ST. Tel. A5973. 20

TO LET—OFFICE ROOM, WITH OR WITHout desk. 240 BYRNE BLDG. 14

TO LET— Miscellaneous.

TO LET — FIRST-CLASS STABLE, WITH good wagon shed, cheap. See A. E. NELLIGAN, 530 San Julian st. 15

TO LET—BLACKSMITH SHOP, 400 CENTRAL AVE., near market; good stand; low rent; right party. 'Phone E1041. 14

TO LET— Farming Lands.

TO LET—40 ACRES PEACHES AND APRIcots, house and barn, near school, church and railroad. R. D. LIST, 1021 Central Bldg. x14

TO LET— Poultry Ranches.

TO LET—CHICKEN RANCH IN CITY, large grounds, land to cultivate, 6-room house, other buildings, wood and water free, $12 per month to right party. D. F. DONEGAN, 606 Rampart st. 15

FOR SALE— Houses.

FOR SALE—NEW 8-ROOM 1½-STORY BUNgalow, only $4000; would consider lot as part payment. OWNER, 918 W. 48TH ST. 16

FOR SALE — MAKE ME AN OFFER, cash or trade for my home, 2016 W. 29TH STREET. F4677. 19

FOR SALE—5-ROOM COTTAGE, MODERN; excellent neighborhood; $350 down, $25 per month. R. D. LIST, 1021 Central Bldg. x17

FOR SALE—C. MARTZ CAN SHOW YOU bargains in bungalows. 227 Douglas Bldg.

FOR SALE—5-ROOM COTTAGE, MODERN; excellent neighborhood; $350 down, $25 per month. R. D. LIST, 1021 Central Bldg. x17

FOR SALE—$1000 CHEAPER THAN ANY 6-room bungalow in the southwest. Call at 2313 WEST 30TH ST. Phone West 344. 19

FOR SALE—5-ROOM COTTAGE, MODERN; excellent neighborhood; $350 down, $25 per month. R. D. LIST, 1021 Central Bldg. x17

FOR SALE — BOYLE HEIGHTS, 5-ROOM house, $1250, $650 cash, balance 2 years. 2330 EMMET ST. 14

FOR SALE—6 ROOMS UNOCCUPIED, NEW, modern, 217 West 47th Place, $3300; terms to suit. Lot 40x141 to alley. 15

FOR SALE—6-ROOM MODERN COTTAGE; lot 50x151; 2-story barn; fenced complete. 1365 ROSETTA ST. x15

FOR SALE—5-ROOM COTTAGE, MODERN; excellent neighborhood; $350 down, $25 per month. R. D. LIST, 1021 Central Bldg. x17

FOR SALE—$20 DOWN, $20 MONTHLY; $1350, 5 rooms, 2127 COURT, Temple car. 14

FOR SALE—$500, CORNER LOT, HOUSE 3 rooms, furnished. Phone EAST 288. 14

FOR SALE—6 ROOMS, $100 DOWN, 2127 COURT, Temple car. Would exchange. 14

FOR SALE— Houses.

FOR SALE—

CASH—$1300—CASH.

PRICE $4500.

WESTLAKE-WILSHIRE DISTRICT.

East-front lot, 50x151. First-class surroundings. Close in; 3 car lines; 3 minutes' ride to Westlake; 3 minutes' walk to Sunset Park. Two-story house, just completed; 5 bedrooms, an open sleeping balcony, as well as an inclosed balcony. Handsomely appointed, tile bath; good closet room. Fine concrete basement. House piped for furnace heat and gas. Veranda across entire front of house. Beautiful reception hall, with both front and rear entrance stairway. Large and handsome living and dining-rooms, beautifully decorated; library immediately in rear, finished in old ivory and gold, and entering onto a pretty sun porch. The color scheme is dainty and handsome. Large and well appointed cabinet kitchen, containing woodstone sink, water heater, etc. All floors throughout the house best grade of quarter-sawed oak or white maple. Character of material and workmanship will stand the closest scrutiny. House will be open every afternoon during the week. If you will take the trouble to investigate this proposition you will find every representation true. Would take good lot in trade. Take Bimini Bath car and go to No. 167 S. Hoover.

FOLSOME-PERKINSON CO., owners,
209 Security Bldg.
Phones—F7091, Broadway 1833.
x14

FOR SALE—

WESTLAKE-WILSHIRE BUNGALOW.
Price $5500—Cash $1000.
All Large Rooms.

East front lot 50x151. Beautiful homes on either side. Elevated above street. Gas, sewer, electricity, lawn and shrubbery in. Just completed. Rustic, artistic and original effect. Low and rambling exterior. Interior finished along lines too novel and pretty for minute description here. Cement basement. Hot-air register and gas in every room. Extensive living-room, beautifully decorated and containing low, long fireplace, with overhead panel done in oil to conform to scenic frieze. Pretty entrance hall, finished in mission wood and decorative frieze, buffet seats, mirror, etc. Dining-room immediately in rear of living-room and can be shut off with broad and handsome folding doors. Niches in paneled walls of both living and dining-rooms for bric-a-brac. Pretty cabinet kitchen, woodstone sink, boiler and heater attached, large light and airy, finished in enamel, sanitas on ceiling and best white maple floors. Three large, sunny and beautifully-decorated bedrooms, leading through separate hall to bath. Handsomely-appointed tile bath, with high-grade plumbing; long, beveled mirror, cabinet, etc. Absolutely not a more conveniently-arranged bungalow in the city. 15 minutes downtown, 3 car lines. Situated 127 S. Hoover st., 2 blocks north Sunset Park. Take Bimini car on Broadway and get off on Hoover. Open every afternoon.

Owner's Phone, BROADWAY 1833, F7091. Evening 'phone, Temple 1678. x14

FOR SALE—4 HIGH CLASS BUNGALOWS, only $150 down, balance like rent. Handsome 6 and 7-room, strictly modern, new bungalows, with magnificent view of the mountains. Cement porch and steps; large verandas; waxed oak and maple floors throughout; woodwork in Flemish oak finish; dainty living room with built-in mantel, seats and bookcases, handsome brick mantel and lighting fixtures equal in elegance and design to those found in $8000 residences; built-in buffet 8 feet wide; leather paneling in living room and dining room; an ideal French kitchen equipped with cupboards, flour bins and drawers; screen porch and laundry tray; bath with lavatory and conveniently built-in dressing case; bedrooms also have built-in dressers, large beveled plate mirror; latest sanitary plumbing; woodwork in bedrooms, bath and kitchen white enamel; in fact, every one of its rooms has new and interesting features, and the living rooms are so cosily arranged. These houses have been carefully built by day labor and are delightful homes. You will agree with me if you see them. See owner at 450 HARVARD BLVD. Take Western ave. car, get off Harvard blvd., walk 1 block south; corner house. 14

FOR SALE—

$750 UNDER VALUE.

MUST SELL AT ONCE.

New 8-room 1½-story bungalow; never occupied; modern, up to date; well located; piped for furnace; hardwood floors, beautiful electric fixtures; malachite stone mantel, handsome den, built-in bookcases and writing desk, plate glass front windows, swell buffet, fine bathroom, with linen drawers, medicine chest, etc.; sunny breakfast room adjoins cabinet kitchen. Inside stairway to large cement basement. Lots of room on second floor for sewing, storage and sleeping purposes. Brick and stone porch across entire front of house; 50-foot north front lot; large shade trees. Go out and see this fine home any day. You can move in immediately if suited; price $4750. Location, 1180 W. Thirty-ninth Place, near Budlong. Key in screen porch. Grand-Dalton car.
L. E. WILSON, owner,
1015 W. Twentieth st. Phone West 6006.

FOR SALE—

SOUTHWEST.

$4250 BUYS A 7-ROOM BUNGALOW

$300 Cash. $30 Monthly.

This is a modern beauty. The front rooms have polished oak floors, living-room has heavy beamed ceiling, bookcases with leaded door, dining-room, pressed brick fireplace, large leaded buffet, music-room, two large airy bedrooms, finished in white enamel; breakfast-room, kitchen with roomy cabinets, gas, large front porch, screen back porch, large driveway, lawn, flowers, trees, street work, at 2143 W. 30th—two short blocks from car.

See GEO. W. MOORE,
320 Pac. Elec. Bldg.
Home 10345, Bdwy. 2468. 6th and Main. x19

FOR SALE—
WILSHIRE HOME.
A BARGAIN.

$7000—For sale or exchange on cash basis, full 2-story, 8 large room house and bath, strictly new and modern, located 300 ft. south of Wilshire blvd., 2644 Ingraham st.; in the largest restricted residence district in the city; lot is 60x165; wide cement porch across entire front; massive porch columns; hall, living-room, dining and breakfast-room or den; twentieth century kitchen (a beauty;) out and inside entrance to basement; 4 large bedrooms and bath; upstairs, finished in white enamel; very large closets; hardwood floors throughout; classy electric fixtures; it's a bargain where values are increasing fast; my equity $3000; would consider well-located lot on cash basis only; mortgage $3000, due April, 1912, $500 January, 1911, $500 August, 1910, at 7 per cent.

14 OWNER, room 1000, Central Bldg.

FOR SALE—STRICTLY MODERN EAST-front house; unusually attractive, cement and cobblestone porch, extending across the entire front; reception hall and living-room combined extends the full length of the house. Beamed ceiling, handsome mantel, plate-glass bay window in front, with leaded glass windows at either end; beautiful electric fixtures; built-in seats and bookcases; large dining-room with built-in buffet; handsome central electric fixture with ceiling lights. Delightful den with very roomy, built-in couch and bookcases. Well arranged kitchen, pantry and screen porch, with 2 laundry tubs, excellent furnace and Ruud water heater. Five very fine bedrooms and large bath, 2 cedar closets; all closets large; hardwood floors throughout. This is really a very attractive and well built house in a fine residence district. See OWNER, at 2641 Raymond ave., city. x*

FOR SALE—NEW HOUSES AND BUNGAlows. We have in various stages of completion, from 6 to 12 dwellings in our West Park Tract, all the time. These dwellings are up-to-date and include one-story and one and a half story bungalows; also Swiss chalets. West Park Tract is highly restricted, for single residences only. Has two fine boulevards, Browning and Santa Barbara, within easy walking distance of college and High School, as well as ward school. Twenty minutes to Broadway from corner of Budlong and Santa Barbara on the Dalton car. An average selling of two homes per week has been the record for the past year. Come and see us.
VAIL & CRANE COMPANY,
x* 524 S. Spring st.

FOR SALE—

4-ROOM BUNGALOW $1550.

$100 Cash. $20 per month.

Monthly payments include interest. Four nice rooms, bathroom, two porches, fireplace, bookcases, buffet; stores and 5c yellow car line close by. Call and let me show you this home. If you are paying rent this will surely interest you.

Ask for P. H. RITCHEY,
3rd Floor, 326 Pac. Elec. Bldg.
Home 10345, Bdwy. 2468, 6th and Main. x19

FOR SALE—INSTALLMENT HOUSES. SEE them.
$1650—$100 down, $10 and interest monthly; 5-room modern, at 221 Newland st.
$1400—$50 down, $10 and interest monthly; 5-room California bungalow at 225 Fayette st.
$1600—$50 down, $10 monthly; 5-room California bungalow, Eagle Rock.
CRITES, MYERS & KULLI,
107 S. Avenue 64.
Eagle Rock office at end of yellow Garvanza car line, marked Eagle Rock ave. 5c fare. x*

FOR SALE—
$4750.
8 large rooms, tile bath, decorated with imported wall papers; cement drive. See that at once. 950 GRAMERCY PLACE. Take W. Ninth st. cars. 'Phone West 3787. House shown by appoint... x*

FOR SALE— Houses.

FOR SALE—AM ANXIOUS TO BUILD ON Verdugo Canyon tract, in order to do so must sell my 8-room residence, 2047 La Salle avenue. Lot 60x160; value $10,000. Will take $8000.

JOHN A. PIRTLE,
x17 401 Union Trust Bldg.

FOR SALE—$2800; $100 TO $250 CASH, BALance $30 month; 5-room modern bungalow, cabinet kitchen, built-in buffet, hardwood floors; an exquisite, beautiful home; brand new, just finished. See house at 3443 Lanfranco st., Boyle Heights. Take Euclid-ave. cars, get off at Lorena st., walk north to Lanfranco st., east to house. MATTHEWS & MATTHEWS, owners, 329 Douglas Bldg. x*

FOR SALE — AT A BARGAIN, 2 UP-TO-date 6-room bungalows, in the Wilshire district, No. 258 and 262 Oxford ave. Go look at them, and then come and see us and if you really want to buy a good house we will meet you on a fair, square proposition. 'Phone 53052, OWNER, or 402 Mason Bldg. Commission to agents. 14

FOR SALE — 6 NEW BUNGALOWS, BIG living-rooms, large, light closets, ladies' delight. See them. Five rooms, $1750. Branch office of THE M'CARTHY COMPANY, corner 85th and Moneta ave. (Main office, 201 N. Broadway.) Others at Florence Heights (Strawberry Park car, Redondo system,) 22 minutes from Broadway. x*

FOR SALE—SACRIFICE, MODERN BUNgalow, near Figueroa, $2150, $200 down; also 2-story new house, southwest, $4500, $300 down; also beautiful 2-story new house near Berkeley Square, $7850, finished in oak and mahogany. E. RABIN, 626 Lissner Bldg., 524 S. Spring. 14

FOR SALE—A BEAUTIFUL 8-ROOMED NEW and strictly modern house, near West Adams on the hill; will take a good lot as part pay; price $6500; a good 9-roomed house, near E. Vernon ave.; large east-front lot, covered bearing fruit trees, as low as $2500. And many other special bargains. A. L. AUSTIN, 707 S. Hill st. Phone F8359. x*

FOR SALE—JUST COMPLETED, 7-ROOM bungalow, Swiss chalet, artistic, unique and distinctive, strictly modern in every detail, cement cellar, piped for furnace, corner lot, in W. Jefferson district; reduced to $4000; owner hard up; this is $1000 under value. HARRY M. M'KEE, 1108 Union Trust Bldg. F1500. x14

FOR SALE—$250 CASH.
$30 MONTHLY, including interest.
WESTMORELAND PARK.
1226 Mt. Olive ave., new 5-room beautiful home. Take Franklin ave. or Colegrove car to Vermont ave., walk 2 blocks west. HOME BUILDING CO., 'Phone 59475, 1225 Mt. Olive ave. x17

FOR SALE—IN BEAUTIFUL HOLLYWOOD, five-room bungalow, modern, $2750, if sold this week; also four-room bungalow on Moneta, South Los Angeles, on path city's growth to San Pedro; values will double, treble, near future; other good buys. See SCHOUFELDT, with Co-operative Building Co., 626-27-28 Merchants Trust Bldg. x*

FOR SALE—NEW 7-ROOM BUNGALOW. By owner. (Special bona fide sale.) Southwest. Lot 50x130 to alley. Handsomely improved. One block from cars. Would sell with furniture. Purchasers only. Price $5500. Address H, box 222, TIMES BRANCH OFFICE. •

FOR SALE—BARGAIN, 2-STORY, 6-ROOM house, lot 50x200, with garage and small house in the rear in the extension of Westlake, price $3600, $30 down and $25 per month. A chance for a home at your own terms. Only 200 feet to West Seventh-st. car. J. E. MARTIN, 313 Stimson bldg. x*

FOR SALE—TAKE YOUR PICK; ABOUT 20 new, modern bungalows, near 39th st., west of Normandie, $2400 to $6000; terms like rent. Dalton ave. car now. University car later (sure.) See owner's agent, 3839 LA SALLE AVE. Home 77279. 18

FOR SALE—BY OWNER, ATTRACTIVE 7-room residence in Highland Park, modern, conveniently arranged; furnace; lot 58x163; fine location. Must be seen to appreciate. Part cash; terms to suit. Purchasers only. Address L, box 225, TIMES BRANCH OFFICE. 16

FOR SALE—WE HAVE A LIST OF PERsonally inspected houses and lots, in all sections of the city. Or we will build to suit you on lot of your selection on most attractive terms.
CHANDLER & GORE, Loans,
• 611 Delta Bldg. F7121. x*

FOR SALE — WELL FURNISHED, ATtractive seven-room bungalow; close to two lines of electrics. Owned by eastern man who is compelled to return. Call at house, 1427 WEST 25TH ST., near Vermont ave. Not shown Sunday. 19

FOR SALE—MODERN COTTAGE, FIVE rooms and bath, on good lot, in northeast portion of city. Price $2200, easy terms. Might consider clear lot as first payment. F. M. SHEPHERD, 220 O. T. Johnson Bldg., Fourth & Broadway. Home phone A2300. x14

FOR SALE — ELEGANTLY DECORATED and finished 10-room house, just completed; large lot and good location, near Washington st. cars; special fixtures; price $10,500; terms to suit purchaser. Address the owner, D, box 27, TIMES OFFICE. 13

FOR SALE—STRICTLY MODERN, 6 LARGE room house and good stable, lot 40x120, to 10-ft. alley. Flowers, grape and berry vines; 8 bearing fruit trees. 1146 E. 33RD ST., half block east Central ave. PHONE SOUTH 1387. Price $3500. Terms. 15

FOR SALE—$50 DOWN, ONLY $1250; BUYS new 4-room house, 41st st.; large lot, gas; a big snap. See P. J. LEAVER & CO., owner, 219 San Fernando Bldg., S.E. corner 4th and Main. Main 2746. x*

FOR SALE—OR EXCHANGE—AT WALton on Long Beach line, one block west of car line. Modern bungalow, 2 lots. Inquire at 116 W. 16TH ST. Telephone 22845. 14

FOR SALE—HOUSE AND LOT IN GLENdale, house modern and up-to-date, five rooms and bath. Lot 50x220, fenced for chickens. A bargain if taken at once. 241 EAST FIFTH ST., Glendale. No agents. 15

FOR SALE — $2000; MODERN 1½-STORY bungalow, 6 rooms and reception hall; barn on rear lot; improved with fruit trees and flowers. 1041 W. 42D ST., ½ block west of Vermont ave. Take Grand ave. car. 15

FOR SALE—CHEAP, FOR CASH, OR WILL make easy terms; will sell to colored people. Five-room cottage, gas, bath, beautiful lawn, furnished or unfurnished. Address E, box 127, TIMES OFFICE. 14

FOR SALE—NEAR MONETA AVE., NEW, modern 6-room bungalow, built-in buffet, bookcases, etc.; hardwood floors, $2300, $300 cash, balance $25 per month; no commission. 'PHONE 28215. 20

FOR SALE—OWNER MUST SACRIFICE 2-story, good-as-new, 8-room house and barn, corner lot, $3600; $1000 below value; terms. 3602 SAN JULIAN ST., 1 block east of Maple ave. South 807. 15

FOR SALE—EAST HOLLYWOOD PLACE. Modern bungalow, five rooms and bath, screen porch, beam ceilings in living and dining-rooms; cheap for quick sale. TEMPLE 685. 19

FOR SALE—BEAUTIFUL, NEW, 4-ROOM bungalow, strictly modern throughout, $2900, $400 down, $25 rent. 720 WEST 49TH PLACE. Will sell furnished or unfurnished. 14

FOR SALE—GREAT BARGAIN. MUST BE sold immediately as owner is leaving for Europe. 5-room modern house, corner lot. Best buy in Boyle Heights. Owner at 2730 MICHIGAN AVE. 15

FOR SALE — A MODERN UP-TO-DATE bungalow at a big sacrifice; investigate this; it will pay you; also a few more fine lots at $300 below market price. DAVIS, 5938 Pasadena ave. 14

FOR SALE—A FINE UP-TO-DATE 6-ROOM bungalow, lawn, flowers, barn, cement walks, chicken corral, every convenience. 942 W. 77TH ST., Florence Heights. Take Strawberry car. 14

FOR SALE—NEW 5-ROOM BUNGALOW, hardwood floors, built-in buffet, etc., $2600; $150 cash, balance $25 per month; no commission. If interested 'Phone OWNER, 28215 20

FOR SALE—8-ROOM, 1½-STORY HOUSE AT A BARGAIN; SMALL PAYMENT DOWN, $30 MONTH. 1317 W. 45TH ST. SOUTH 3354.

FOR SALE—AT A BARGAIN IF TAKEN at once, my new well-furnished, 9-room house, in good neighborhood; W. Adams district. 2227 JULIET ST. 'Phone 72737. 14

FOR SALE—5-ROOM MODERN COTTAGE; terms to suit; $20 monthly, including interest; this is a pretty place. Go and see 1151 E. 40TH ST. Central ave. car. •

FOR SALE—BUILD FOR PURCHASER ON small monthly payments; lots everywhere. WINANS-JUDSON CO., 404 Mason Operahouse. Tel. A9280. x*

FOR SALE—5-ROOM COTTAGE ON BEAUtiful Harvard Heights; large corner lot; fruit and flowers; price $4500. HOME PHONE 72316, SUNSET WEST 4418. 14

FOR SALE—F1009.
5-room bungalow, corner lot, close in; rents for $25 month. A snap.
LEW W. COLLINS, 4242 S. Broadway. x15

FOR SALE—NEW 5-ROOM MODERN BUNgalow; all built-in effects; $2800, $200 cash, balance monthly. 1289 WEST 38TH PLACE. Phone West 1146. 14

FOR SALE — IF YOU DESIRE TO PURchase, tell us. We save you time and money. FALCON AGENCY, room 104, 103 S. Spring. Phone F4952. 15

FOR SALE—AN IMMENSE 6-ROOM RESIdence, very latest, in fine locality, near 3 car lines, very reasonable. 1612 FIFTH AVE., Arlington Heights. 14

FOR SALE—$5500, WORTH $6500; MODERN 6-room bungalow. Everything the best; lot 60x150; east front; $1500 cash handles it, balance long time. 233 HOBART BLVD. 15

FOR SALE—MODERN HOME, 9 ROOMS, just completed. Sacrifice for cash. West Adams Heights. Address owner F, box 171, TIMES OFFICE. 14

FOR SALE— Houses.

FOR SALE—MUST SELL IN THE NEXT 10 days, that beautiful new 6 room bungalow on Carondolet st. Modern. PHONE OWNER, 23584. South 912. 14

FOR SALE—2 HOUSES ON 1 LOT, MIDDLE of block, Ozone st., Ocean Park, 6 rooms and 4-room modern. See owner. T. H. WRIGHT, 224 W. 4th. F2693. Main 2653. 14

FOR SALE—$1500. $100 CASH, BALANCE $15 per month; modern, 4 roomed cottage, Brooklyn Heights, lot 50x150, high ground. T. L. CHAPIN, 111 S. Broadway. x14

FOR SALE — $1500; SOUTHWEST, $300 cash; 6-room modern. Large lot, improvements in, one block from Washington street. 1748 GROVER ST. 14

FOR SALE—AT 241 WEST 66TH ST., 6-room modern house, nearly new, $2300; $300 cash, balance $20 per month.
THE UNIT LOAN COMPANY. x18

FOR SALE—NEW 6-ROOM BUNGALOW, oak floors, west of Main. GRAHAM & SHAW, Phone South 8107. 13

FOR SALE—5-ROOM HOUSE; PRICE $2500; terms $300 cash, or vacant lot, worth $400. Call 1306 E. ADAMS. 16

FOR SALE—BY OWNER, 6-ROOM MODern house, Boyle Heights, $2600, terms. Apply 2811 HURON ST. D. Moore. 14

FOR SALE—5-ROOM COTTAGE, MODERN; excellent neighborhood; $350 down, $25 per month. R. D. LIST, 1021 Central Bldg. x17

FOR SALE—OR EXCHANGE—6-ROOM MODern cottage, at 128 E. 30TH ST. 15

FOR SALE—FURNISHED, $1850; $50 DOWN; 4 rooms, 1615 E. 25TH ST. Watts car. 14

FOR SALE— City Lots and Lands.

FOR SALE—

SIERRA PARK.

ON THE SHORT LINE.

15 minutes from the business center of Los Angeles and Pasadena. In the path of increasing values. In the heart of the residence section of Greater Los Angeles. 600 feet elevation. Excellent view. Lots $550, $600, $650. Terms $25 cash and $10 per month.

$50 increase on every lot March 1.

See W. E. JONES,
320 Pacific Electric Bldg.,
Home 10345, Bdwy 2468. Sixth and Main.

x14

FOR SALE—

FIFTY DOLLAR RAISE

MARCH 1ST.

SIERRA PARK LOTS

ADVANCE $50 EACH

ON MARCH 1ST.

SEE W. E. JONES,

320 PACIFIC ELECTRIC BLDG.,

6TH AND MAIN.

HOME 10345; BROADWAY 2468. x19

FOR SALE—

LARGE LOTS $350.

$15 DOWN. $5 PER MONTH.

Buy one of these lots and forget it for 12 months, at that time it will be worth $350. Certain conditions make this a fact. Let me show you. Schools, churches, stores and 5c yellow car line close by.

Ask for P. H. RITCHEY,
Home 10345. 3rd floor, 326 Pac. Elec. Bldg.,
Broadway 2468. 6th and Main. x*

FOR SALE—

LARGE RESIDENCE LOTS.

No restrictions. 5-cent yellow car line.

A large lot, $450; $15 cash, $7.50 monthly. Elegant view; street work, curbs, sidewalk, gas.

See GEO. W. MOORE,
320 Pac. Elec. Bldg.,
Home 10345, Bdwy. 2468. 6th and Main. x19

FOR SALE—LOTS.
MELROSE AVENUE NEAR WESTERN.
100x150 CORNER.
$1400 TERMS.
This is right in the line with the wonderful activity of the west end and will double in value soon.
See MR. FISHER,
THE M'CARTHY COMPANY,
THE M'CARTHY CO. BUILDING,
201 N. Broadway.
Home Phone A5041. Sunset Main 1292. x15

FOR SALE—WILSHIRE BLVD. DISTRICT.
Lots $1750
in
The McCarthy Company's
new
VAN NESS-AVENUE SQUARE
TRACT.
These low prices will prevail ONLY during progress of grading and street work. For homes, for investment, see them NOW. Branch offices, Cor. 4th and Wilton Place, Cor. 5th and Gramercy. x15

FOR SALE—
THE McCARTHY COMPANY'S
VAN NESS SQUARE
Tract.
Cream of Wilshire boulevard district, between Fourth, Fifth, Wilton Place, Westminster, Van Ness, Norton, Linden streets. LOW PRICES now while street work is in progress. Branch offices, corner Fourth and Gramercy, corner Fifth and Wilton Place. Westlake cars. x*

FOR SALE—INVESTORS, BUILDERS. TAKE NOTICE.
500 car men employed within 2 blocks, waiting to buy or rent bungalows on these SIX LOTS, $600 each. Splendidly located, close in; must sell; 1-3 less than adjoining property. A money maker for you. Undoubtedly the best buy in Los Angeles today. Inquire at once, 114 S. SPRING, room 1. x*

FOR SALE—WE HAVE A LIST OF PERsonally inspected lots and houses in all sections of the city; or we will build to suit you on lot of your selection on most attractive terms.
CHANDLER & GORE, Real Estate,
x* 611 Delta Bldg. F7121.

FOR SALE—GRANADA PARK.
One-third-acre lots, $400, including street work; only 15 minutes from First and Main. High grade but reasonable restrictions. Special discount to home builders.
M. E. MILLER COMPANY,
702 Merchants' Trust Bldg. x*

FOR SALE—BUSINESS CORNER, UNUSUAL bargain, southeast corner West 7th and Golden avenue, near Bixel street, $400 front foot. T. WIESENDANGER, room 311 Merchants' Trust Bldg. 207 S. Broadway. A2043. Main 2043. x*

FOR SALE—APARTMENT HOUSE OR HOtel site, 50x150. Georgia street, between 9th and 10th streets. 50x150. Price $7500 to close an estate. ALBERT H. BEACH CO., 202 Security Bldg. F3803, Main 3172. x19

FOR SALE—BUNCH OF 12 FINE BUILDing lots in 1 block and another bunch of 26 lots near Western and Melrose aves. Will sell at a bargain, easy terms. GUS HORN, 220 Byrne Bldg. F6021. 13

FOR SALE — FORTY LARGE LOTS IN beautiful tract, on handsome boulevard eighty feet wide; handsomely improved. A bargain. T. WIESENDANGER, room 311, 207 South Broadway. x1

FOR SALE—60x135; E.F. BUNGALOW, LOT Wilshire district, Oxford ave., will sacrifice for cash at absolute bargain; price $1550.
ARTHUR COPPS & CO.,
x15 F5201. 210 Fay Bldg. Main 4486.

FOR SALE — FLAT SITE, VERMONT through to New Hampshire, 200 feet south 36th, 50x192, high ground, $4500; also Vermont and 68th, 50x140, $450; Owner. Address C, box 151, TIMES OFFICE. 15

FOR SALE—$2100; GOOD BARGAIN; MUST sell; fine 50-ft. lot, south front, first-class neighborhood; Cambridge, just east of Harvard. 'Phone OWNER, Temple 98. 14

FOR SALE—DO YOU WANT A LOT IN West Adams Heights tract at $30 per foot under value of adjoining property? See or phone W. J. HALLER, 356 Wilcox Bldg. Phone A8625. 14

FOR SALE—HAVE YOU SEEN "GRANADA Park?" Lots 60x156, for $400, including street work; 15 minutes from First and Main. M. E. MILLER CO., 702 Merchants' Trust Bldg. x*

FOR SALE—FINE LOCATION FOR SUBURban home over one acre, on improved street, near boulevard and electric cars at West Gate, $1500 cash. See or phone, W. J. HALLER, 356 Wilcox Bldg. Phone A8625. 14

FOR SALE—WEST ADAMS HEIGHTS LOT, a great bargain, south side of 21st, only half block west of Arlington st. A snap for cash. $1800. HOME PHONE F1696. x15

FOR SALE—CHOICE LARGE HIGH AND sightly lot, Oxford, right at Wilshire; bargain; must sell. Address K, box 218, TIMES BRANCH OFFICE. 14

FOR SALE—CLIENT MUST HAVE MONEY; will sacrifice 2 lots, 45th, close to Figueroa, $350 each cash. BROADWAY LAND CO., 432 Mason Bldg. F1268. •

FOR SALE—FINE LOT IN SOUTHWEST ON 40th Place, between Wilton and Budlong. Telephone 31471. 15

FOR SALE—$900; LOT, 47TH ST. BETWEEN Halldale and Denker. Owner, BOYLE 1239. x14

FOR SALE—$125 BUYS NICE BUILDING lot, 50x120, overlooking Newport Bay. J. G. LUNN CO., 304 Stimson Bldg. F5130. •

FOR SALE—BY OWNER, 4¾ ACRES, CORNER FLORENCE AND FIGUEROA ST. 17

FOR SALE— City Lots and Lands.

FOR SALE—

ALHAMBRA ACRES.

$600 AND UP.

WITH WATER.

Terms, ¼ cash, balance long time. Alhambra Acres are situated right at the gate of Los Angeles, being but two miles from the city limits and but 15 minutes' ride from First and Main sts. The city of Alhambra adjoins the Acres. The finest of schools are right at hand. Good stores, churches and splendid car service, with a fare of but 6¼ cents a ride by book. Where else can you find such high-class acres for the money? Gas is now in a portion of the Acres and it will soon be extended. Buy now for future profits. Soon you will be able to subdivide your acre and secure a handsome profit.

HOW TO GET THERE.

Take car marked "Covina Line" in the Pacific Electric Bldg. or anywhere on Main to First, and get off at Garfield ave. Salesman will meet you there with carriage to show the property, or come to this office for free transportation.

Our tract agent is on the property from 9:30 a.m. and remains until arrival of the car leaving city at 3:30 p.m.

JANSS INVESTMENT COMPANY,
x19 230 Pacific Electric Bldg.

FOR SALE— Business Property.

FOR SALE—
SOUTH HOPE STREET.
Fine large lot, between 10th and 11th sts.; improvements pay about $100; will consider some exchange; price $30,000.
See E. M. GIFFEN, with
A1569. G. M. GIFFEN, sole agent. Main 2136.
111 Merchants' Trust Bldg. Member L.A.R.B. x*

FOR SALE — EXTRAORDINARY INVESTment, $8250, 50x133½, on Banning st., one block north of First st., choice industrial or warehouse site, 20 per cent. less than regular values; spur track by the door. PALMER & HAMMOND, 513 Union Trust Bldg. F1753. 14

FOR SALE—SECOND AND OLIVE.
48½x120.
We are exclusive agents and can sell away below anything in this vicinity.
PALMER & HAMMOND,
F1753. 513 Union Trust Bldg. x14

FOR SALE—$5000 CASH, OPERAHOUSE IN Corona, paying $300 per month; 3 stores, 50 rooms, with basement, on the main street, in the heart of the city; a good 3-story brick should have new front and made into an auditorium. $25,000, balance at 6½ per cent. FRANK W. ALDEN, 425 N. Raymond ave., Pasadena. 14

FOR SALE—BRICK BUILDING, 3 STORES and apartments, $22,500; bargain; also corner, Olive near Ninth, $45,000; sacrifice; also corner on Hill st., brick building, 7 stores and apartments; price $65,000; will sell in 2 years for $100,000. E. RABIN, 626 Lissner Bldg., 524 S. Spring. 14

FOR SALE—250 FEET BY 800 FEET, VERnon and Alameda, including improvements, consisting of sheds, planing mill and machinery; will sell cheap, retiring from lumber business; best investment; buy now and make big money. Address R. M. CAMPBELL, 547 S. Broadway. 16

FOR SALE—SPLENDID INVESTMENT, IN HEART OF LOS ANGELES; APARTMENT HOUSE, ALWAYS FULL, 63 ROOMS, PAYING 10 PER CENT. NET ON $21,000. NO TRADE OR COMMISSION. ADDRESS OWNER, 717 KOHLER, APARTMENT H. •

FOR SALE—TO SETTLE AN ESTATE, NO. 942 Georgia street, 6-room cottage, lot 50x150; great bargain for apartment or hotel site.
ALBERT H. BEACH,
202 Security Bldg. F3803. Main 3172. x*

FOR SALE—A 10-ROOM HOUSE, 50-FT. LOT, located about 6 blocks from Hamburger's, 1 block from Ninth st. Market. For price and terms apply 306 WALL ST. 16

FOR SALE—FINE BUSINESS CORNER, 105 ft., northeast cor. Washington and Magnolia. A great bargain, few days only. WM. HAZLETT, room 408 L. A. Trust Bldg. 14

FOR SALE—CLOSE-IN CORNER, PARTIALly improved; income $160 per month; $28,000. Phone OWNER, 51182. 15

FOR SALE— Income Property.

FOR SALE—INCOME PROPERTY. FINE modern 16-room flat; also one 3-room cottage; good investment. See OWNER, 737 RUTH AVE. 15

FOR SALE — 10 ROOMS ON LOT 40x140, nets 6 per cent. $6000; good chance for home and income. Address D, box 64, TIMES OFFICE. 15

FOR SALE— Industrial Property.

FOR SALE — FORECLOSURE PENDING, compelled to sacrifice choice warehouse site, center industrial district, 60 ft. frontage, trackage, only $1400; this is less than half value. HARRY M. M'KEE, 1108 Union Trust Bldg. x15

FOR SALE—INDUSTRIAL OR WAREHOUSE location, by owner. 200 by 140 ft. to alley. Adjoining Santa Fe R.R., with spur track on rear of property. Location Bay st. Phone HOME F1135; residence, B2497. 17

FOR SALE—BEST BUY IN LOS ANGELES, lot 40x130, in industrial section, $2100; 5 room cottage, $650 cash, balance $20 monthly, rents will pay this. Phone 23996. LAURENCE & CONNOR. 14

FOR SALE—OR LEASE — INDUSTRIAL tract, fronting 420 feet on Salt Lake switch, 2 to 6 acres, as desired. G. J. FIFIELD, 508 Mason Bldg. x14

FOR SALE— Suburban Property.

FOR SALE— F5909.
Lots 20 and 40, 2 Ramona Acres, corner Alhambra and Garvey ave., south of Alhambra city. Worth $2500. Make me a cash offer.
x25 LEW W. COLLINS, 404 S. Broadway.

FOR SALE—1½ ACRES ON REDONDO AND SAN PEDRO CAR LINES, VIA SUNNYSIDE. GET OFF AT BLACKBURN ST. HOUSE, BARN, CHICKEN CORRALS. J. G. SOMMER, OWNER. PRICE $2200. 23

FOR SALE—A BARGAIN, FIFTEEN ACRES on Covina electric, in walnuts and peaches. Tract settling rapidly, at $600 per acre. This for a few days at $6000 cash. A. S. COLEMAN, owner. Phone 29660. 16

FOR SALE—1 1-10 ACRES IN GLENDALE with fruit trees; will make 5 large desirable lots, 1 block from car line. Address L, box 218, TIMES BRANCH OFFICE. 13

FOR SALE—MODERN 5-ROOM BUNGALOW, 5 acres ground; good well, windmill, fruit trees; stable, $3000. ELLIS & JOHNSON, 628½ S. Spring st. x15

FOR SALE—AT HUNTINGTON PARK, 5-room modern cottage, 2 large lots, well improved. OWNER, box 80, Huntington Park, Cal. 14

FOR SALE—ONE ACRE OF LAND ON S. Main and Manchester ave.; price $1150. See DAVIS, 5938 Pasadena ave. 14

Monrovia.

FOR SALE—

MONROVIA.

$3000 BUNGALOW $2500.

We are just opening a beautiful new tract along the route of Huntington Drive in city limits of Monrovia. Grand view of mountains, clean, sunny, highly improved with best street work.

To start tract quickly we will sell new 5-room bungalow at actual builder's cost. A bargain at $3000, you can buy it for $2500. The right party can have it for a hundred or so down and balance like rent, perhaps less. It is not money but the character of the family that interests us. Many other beautiful bungalow homes will be built at once. This is a genuine opportunity to get a home in the most attractive section of Southern California where values are rising most rapidly.
MACINTYRE BUILDING CO.,
318-319 Pacific Electric Bldg.
F2865. x18

Glendale.

FOR SALE—BY OWNER, $100 DOWN, $25 per month, price $2500. New 6-room modern 1½-story cottage, on a large corner lot. Corner of Birchette and Remington sts., 2 blocks west of the car line. This property cost us $3000. We must sell. Owner TULARE AND KINGS COUNTY LAND CO., 413½ S. Hill st. x*

South Pasadena and Oneonta Park.

FOR SALE—SOUTH PASADENA AND ONEonta my specialty. See HARTER, 306 Byrne Bldg., Los Angeles. A2110, Broadway 2056. 14

FOR SALE— Suburban Property.

Sierra Madre.

FOR SALE—
SIERRA MADRE.
Has a supply of mountain water th... through a natural filter of over two ... decomposed granite. Its purity is un... Cars leave Sixth and Main sts. 5 ... after every hour.
x14 SIERRA MADRE BOARD OF T...

Alhambra.

FOR SALE—ALHAMBRA, SIX-ROO... tage, facing east and south, corner ... 132 feet, curb, gutters, sidewalk, ... graded, gas, electricity; screen porche... ers and lawn. Address owner, BOX ... hambra, Cal.

HOLLYWOOD— For Sale, Exchange or Rent.

FOR SALE—BEAUTIFUL HOME ... most desirable residence section of ... wood, strictly modern, 2 story, 8 roo... large sleeping veranda, attractive ... One block north De Longpre bou... reasonable price and terms to suit ... on account of business change. See ... 325 N. CAHUENGA AVE.

FOR SALE—$700—A BARGAIN. A fine 50x150 lot in an A1 location ... tiful Hollywood; close to car line. F4886. R. W. KINSEY, Ma... 206 Wright & Callender Bldg., 405 S. ...

FOR SALE—$3000; $400 DOWN, $2... in Hollywood, 15 minutes from 4th ... sts., lot 50x150; new 5-room bungalow, ... kitchen, paneled dining-room, fireplace, ... case, bath, gas, electricity. Owner a... 55TH ST.

FOR SALE—A MODERN SIX-ROOM ... galow, centrally located on 50-ft. ... block south of Prospect ave. car line, ... Magnolia. Price $2800; terms liberal ... MR. NEWCOMB, Home 58383.

FOR SALE—BEAUTIFUL HOME IN ... foothills of Hollywood; magnificent ... large villa lot; fine improvements. ... owner, H. box 44, TIMES OFFICE.

FOR SALE—$750. LOT IN HOLLY... 50x150, near car line. Terms. See O... 345 N. Palm ave., Hollywood. 'Phon...

FOR SALE—LARGE, ELEVATED L... beautiful West Hollywood. Mag... view. See owner, H. MICHELSEN, ... Magnolia avenue, Hollywood.

FOR SALE— Country Property.

FOR SALE—
WONDERFUL BARGAINS.
10,000 acres in Mendocino county, one ... choicest ranches in California; a gen... estate, an ideal stock and agricultural ... with sufficient stock, timber and ot... sources now to pay price asked for th... erty; absolutely modern improvements ... fenced and cross-fenced, abundant ... water, including numerous valuable ... springs; close to railroad.

411 acres improved fruit farm, Placer ... 2½ miles from railroad, 150 acres full ... orchard of assorted fruits; abundance ... good improvements; orchard piped for ... tion; price $13,000; easy terms. For fur... formation apply to P. L. POYZER, 625 ... Block, Los Angeles, Cal.

FOR SALE—
AGENTS
LOOK
THIS
UP.
It's worth while, one of the old ... nearly 4000 acres of which 2700 acres ... valley and mesa land, over 300 acr... swamp and cienegas. It's the source ... stream that has never failed. Hund... inches of additional water can be ... main line railroad within 100 miles ... Angeles, easy terms. Commission to ... making sale. Price less than $75 p... For particulars address B, box 184, ... OFFICE.

FOR SALE—25 ACRES WALNUT AN... ange land, at big sacrifice; within 2... of Los Angeles, where raw acres bri... Think of buying 12 acres in bearing ... and a number of bearing orange tr... eucalyptus trees, 4 years old, 70 fee... with 4-room house, barn, 3 horses, ... harness and all farm implements, at ... price of $500 per acre. Only $3000 ... ance monthly, or 1, 2, 3, 4, 5 years ... includes everything. Must be sold qu... interested, call or address Main 224 ... LECHLIDER, 1120 S. Main st.

FOR SALE—
We will sell our entire personal p... with ranch of 911 acres; 25 head of ... and colts, 16 milch cows, 16 yearli... calves, 30 shoats, 3 farm trucks, ... mowers, and 1 rake, 2 plows and 1 harro... harness. Ranch contains 500 acres ... land, balance pasture land; good alfalfa ... Spreckels Sugar Co. irrigating ditch ... through ranch; free water right; price ... with personal property; price of ranch ... out personal property $22,000. Addr... WHITAN, box 47, San Lucas, M... Co., Cal.

FOR SALE—
MERCED COUNTY IRRIGATED LA... EXCELLENT BUY FOR SUBDIVIS... $120 acres valley land, under cultivati... ditch; suitable for alfalfa, grapes, fru... vegetables, 5 hours from San Fra... Santa Fe railway passes through this ... erty. Price $45 per acre; terms; ... tracts in this irrigated district selli... $70 to $100 per acre; great opportuni... colonization project or investment. ... CRESSEY, 501 Metropolis Bank Bldg. ... Francisco.

FOR SALE—
DAIRY, GRAIN AND STOCK RA... 1280 acres, 13 miles south Escondido, ... proposed electric road; dairy, live stoc... tools valued $5000; will sell on any ter... sired to responsible parties, making me... See owner, G. S. BARNES, 407 E. Thi... Los Angeles, Cal. Phone Main 3483.

FOR SALE—
HOMESTEADS, SUNNY SOUTHERN ... GON.
100,000 acres in beautiful Catlow Valley ... excursions leave Lakeview every 15 day... ginning April 1. SOUTHERN OREGON ... TY CO., Lakeview, Or.

FOR SALE—2400-ACRE STOCK RANC... San Luis Obispo county, well watere... timbered. Price $5 an acre. Also 100,000 ... choice level land, with railroad r... through, $15 an acre. This beautiful bo... land is in Kings and Fresno county. ... AUSTIN, 707 S. Hill st. F8359; Main 85...

FOR SALE—BARGAIN, $10 PER A... small stock ranch, near Lindsay, ... Co., 220 acres, rolling land, covered wit... trees, good grain and some alfalfa land, ... ing water, trees, will more than pay fo... land, all fenced, and hog tight. Cal... WOODLAWN AVE. Home 29027, Eveni... Sunday.

FOR SALE—A BARGAIN, 5 ACRES ... land, with five shares of water, ... in ten miles of Seventh and Broadway, ... ed, pays 5 per cent. on the investment; ... one-half cash.
A. M. HAWKI...
Phone F7365. 416 Bumiller Bldg...

FOR SALE — PURCHASE DIRECT ... owner, a fine home of 40 acres in the ... tile valley of San Fernando, 20 miles ... the city; land cannot be bought che... from today at present prices. No ... need apply. Address B, box 30, TIMES ... FICE.

FOR SALE—4000 ACRES GOOD LEVEL ... ange land; all in cultivation; 20 miles ... of Fresno; 3000 acres grazing land adjo... also 1000 acres alfalfa land in Tulare co... artesian water; good terms. Owner, ... BAIRD, R. R. 2, Sanger, Fresno county, ...

FOR SALE — BEAUTIFUL SAN GAB... Valley, 1 to 5-acre lots, $10 down and ... month; abundance of water; 12 miles ... city, on electric car lines. J. W. PIN... Room 4, Orpheum Theater Bldg., 227 S. ... st.

FOR SALE—OR EXCHANGE—300 AC... of good farm land, in Louisiana. For ... or rent. Small ranch in foothills near ... dena. Would make a beautiful country ... SHLAUDEMAN, 234 Union Trust Bldg.

FOR SALE—$6000. 20 ACRE RANCH ... E. line, 35 minutes from 6th and ... house, barn and other outbuildings, ... flowing well, place mostly in barley ... alfalfa. Owner 710 N. BURLINGTON ... Phone Temple 331.

FOR SALE—20 ACRES NEAR ANAH... improved with oranges and walnuts; ... reasonable; owner going away. Must sell, ... agent's commission by applying to ... POLHEMUS, P.O. box 571, Anaheim, Cal.

FOR SALE — STOCK RANCH, VENT... county, 4000 acres fine feed, plenty ... several thousand cords oak wood, only ... per acre. N. BLACKSTOCK, 209 S. Broad...

FOR SALE — A HUNDRED THOUS... fruit, dairy and poultry farms, Miss... $2.50 acre and up. For full particulars ... MISSOURI STATE IMMIGRATION C... MISSION, Springfield, Mo.

FOR SALE — LANDS AND ORA... groves experted at nominal fee. It's w... while to make sure before buying. ELB... E. PECK, 908 Broadway Central Bldg., ... Angeles. Phone F3455.

FOR SALE—A RANCH OF 324 ACRES. ... acres in vineyard, at Dequiles. Five ho... horses, cooperage, farming implements, ... 000 cash. Apply at 225 N. SPRING ST., ... ternational Savings and Exchange Bank.

FOR SALE—CHEAP, A BEAUTIFUL MO... tain fruit and stock ranch; income ... per year; an ideal place for resort or s... torium. Address DOUD, Pinchot, Cal.

FOR SALE—10 ACRES OF VERY ... tractive acreage, suitable for orange ... suburban residence, near car. $10,500. L... CHAPMAN & CO., 621 Central Bldg.

FOR SALE—5 ACRES IN SAN GABR... Valley, for cash. Price less than surrou... ing property. PHONE 57231.

FOR SALE—18 ACRES OF LAND NE... Thermal with flowing well; price $1200. ... at 1316 W. 27TH ST., Los Angeles.

FOR SALE—FINEST ALFALFA LA... Tulare county. E. D. COWAN, 30... Operahouse. A3775; Main 374.

Classified Liners.

SALE—
Country Property.

SALE—

YORBA
LINDA
ORANGE LAND.

TY OF WATER. NO FROSTS.
ECT SOIL. PROFITS SURE.

a Linda orange land is favored in every y nature. The soil is perfect, there is undance of water and a low range of n the north keeps the frost away. You ow vegetables while your orange grove eloping. You CAN MAKE MONEY VERY FIRST SEASON.

SEND FOR BOOKLET.

have a handsome booklet, which tells out Yorba Linda orange land. We send on request.
ee Tracts From $250 Per Acre Up. Can Be Arranged To Suit.

G. H. MACGINNIS, with
ANES INVESTMENT COMPANY,
220-225 Pacific Electric Bldg.
Phones—Home 10345, Broadway 2883.
orner Sixth and Main, Los Angeles. x19

Mexico.

SALE—
you interested in Mexican land invest-? Call at our office. We have some ally attractive propositions in huge Personally inspected by our repre-ve, who has just returned from trop-Mexico. We guarantee our reports and No time for curiosity seekers.
WORTHING SAMPSON INV. CO.,
417 Chamber of Commerce Bldg.

SALE—MEXICAN LANDS.
ra lands near Hermosillo at $1.50 to $3 cre.
ALITY EQUAL TO ANY OFFERED.
perfect. Any size tracts.
ies weekly.
PACIFIC COAST CO., 540 Byrne Bldg. Main 5566.

TED—BUYER FOR 25,000 ACRES OF in Mexico, $1.25 per acre. Good terms. G. W. DOLLY, Ventura, Cal. 17

JOAQUIN VALLEY.

SALE—

FOR BARGAINS IN
SAN JOAQUIN VALLEY LANDS,
SEE
PIERCE & ANDERSON,
PIERCE & ANDERSON,
LOS ANGELES BRANCH OFFICE,
224 MERCANTILE PLACE.
MAIN OFFICE, FRESNO.

ERIAL VALLEY—

SALE—EL CENTRO BUSINESS LOT. ress C, box 186, TIMES OFFICE. 14

SALE—
Poultry Ranches.

SALE — POULTRY FARMS OF ANY you want in Inglewood Poultry Colony. nto business where poultry raising is a where men of experience will help and where your profits will be sure. Visit wood and see what is being done. Call OOM 349, Wilcox Bldg., No. 206 S. Spring or information.

ET—3 ACRES OF GROUND WITH 4- n house, suitable for chicken ranch, 86th Figueroa st. C. M. WEBB, 518 Center F2123; Broadway 1892. 15

SINESS INVESTMENTS—

PURPOSES OF EXPANSION A 3- old exceptionally successful organiza-will incorporate for $75,000; to investors or women) with not less than $3000, who ciate security, conservativeness and divi-sufficiently commensurate with the nt invested, an invitation is extended to tigate; no mining stock, real estate, nt" or oil scheme. Address B, box 140, ES OFFICE. 15

SALE—
Flats.

SALE—FURNISHED 5 ROOM FLAT. me $12, over rent, cheap. Call between m. and 5 p.m. 1220 S. HILL. 14

NTRACTORS—
and Builders.

PENTER WORK ALL KINDS, JOB-, short notice. HOME 10375; Main 675. 15

E. TUCKER, CONTRACTOR AND lder, 602 Merchants' Trust Bldg., 207 S. adway. Phone Main 8257. If you want onest deal and your house built sanitary, to me. I build them right, and at low-prices. Bring me your plans or sketch to e. If you have none, I will design and them for you free of charge. I have latest artistic bungalow plans to pick Houses built on installments or flat if lot is clear.

PENTER, JOBBING, HOUSES, BARNS, ds and fences built; alterations and re-made, estimates on painting and car-y given; plans free; will call in answer his ad. Address K, box 296, TIMES NCH OFFICE. 19

WILL FURNISH PLANS AND ESTI-tes, build your house by day or contract; ears' experience in Los Angeles; good guaranteed; references given. Phone TH 3573. 16

NTED — CONTRACTS FOR PAPER ging, painting, tinting and repairing. work at right prices. W. A. GOODWIN, La Salle ave. Phone West 537. 17

NGALOW PLANS, LATEST DESIGNS. BUILDING LOANS MADE. DOUGLAS BLDG., corner 3rd and Spring.

D MEIER, GENERAL CONTRACTOR. air work and remodeling, 142 W. 53RD Phone South 6612. 14

OTELS—ROOMING-HOUSES—
For Sale, Exchange or Wanted.

SALE—YOUR CHANCE THIS WEEK buy the best paying places at small part eir real value. Several specials in hotels or ished rooming-houses or apartment houses. ooms, rent $50, sacrifice $1000. 52 rooms in cement and stone mission building, $4000. arge fine new modern rooms, just off S. adway; owner says $900 month income, sell 25 rooms, Angels' Flight, $1750. 180 brand new, income $2500 month, take down; also have some places to ex-ge for real estate. See PHOENIX, 202 t Bldg. x15

SALE—A BARGAIN, 125-ROOM, HIGH-ade apartment-house, walking distance; ts $500 month in winter and $300 in sum-long lease; rent $5 per room; operating nses very light; owner will accept $3000 and balance in good property; this is buy in city and well worth your in-igation.
E. W. CASON & CO.,
Associated Hotel Brokers,
422-423 Grant Bldg.

SALE—WILL SACRIFICE TO QUICK yer for less than half original price, up-ate rooming-house of 60 rooms, conveni-located to all car lines, yet quiet; good sient business; third floor filled with nanent roomers. Some one wants this bar-at $5000. For further particulars call at FRANKLIN ST., or phone A6614 or Main 16

SALE—FURNITURE AND LEASE OF apartment-house, between 3rd and 5th sts on Grand ave., on the hill; best-pay-house in the city; 183 rooms, all rented. ring $700. Will pay you to investigate. ect from owner. Address H H, box 211, ES BRANCH OFFICE.

SALE—A ROOMING HOUSE OF EIGHT ms, well furnished, six sleeping rooms, rented; good income, low rent. Large back with barn and chicken house; close in; king distance. 1034 S. FIGUEROA. 14

SALE—38-ROOM FURNISHED; FINE partment-house, nearly 6 years' lease; rent monthly. Price $3700; paying, owner says, $226 month, above rent. See PHOENIX, Grant Bldg. x15

SALE—30-ROOM APARTMENT HOUSE, and three-room apartments; fine loca-close in, cheap rent; good lease, always Address D, box 95, TIMES OFFICE. 15

SALE—$1000 WILL BUY A $1500 TRAN-t house; not mahogany furnished, but LD-LINED BUSINESS. Best offer will take this week. MAIN 984. 15

LET — FURNISHED 7-ROOM LOWER at, clean, all outside rooms. Owner on mises, 3110 S. GRAND AVE., Monday, be-ten 10 and 4 p.m. 14

SALE—FINE LITTLE ROOMING use of 11 rooms, right downtown, furni-good. A9670. 15

HOTELS—ROOMING-HOUSES—
For Sale, Exchange or Wanted.

FOR SALE—OR EXCHANGE—BY H. C. DECKER, Established over 23 years. 453½ S. BROADWAY. MAIN 4377 F7828. OFFERS THE FOLLOWING BARGAINS:

48 rooms, good and clean, only............$1500

Your chance; 50 rooms, fine corner, 2 floors, brick building, hot and cold water, steam heat, always full of roomers; price reduced to $3900; worth $6000.

Exchange for bungalow, cottage or lots, 34 rooms, near Figueroa and Seventh; new; bargain. See DECKER.

Flat, 7 rooms and bath, fine sunny home, new, clean and convenient; price $550, payments.

36 rooms, offices, transient and permanent trade; sure to clear $150 per month; see it at once. DECKER has this bargain as usual.

Apartment-house, 65 rooms, corner, new, good; owner wants to exchange for city or country real estate. See DECKER.

500 houses not advertised, all sizes and prices. DECKER, 453½ S. Broadway, Los Angeles, Cal. 14

FOR SALE—APARTMENT HOUSE OR HOTEL site, 50x150. Georgia street, between 9th and 10th streets. 50x150. Price $7500 to close an estate. ALBERT H. BEACH CO., 302 Security Bldg. F5903, Main 2172. x19

FOR SALE—SNAP; ROOMING-HOUSE, 8 rooms; rent $25. Owner leaving city. 921 S. GRAND AVE. 14

FOR SALE—
Lemon or Orange Groves.

FOR SALE — 20-ACRE ORANGE GROVE, near San Dimas. Very heavy crop of fruit ready to market, estimated value about $6000; good soil and plenty of water; fine condition; 20 shares of water stock and 75 shares packing-house stock included in purchase price; good 5-room house and barn. Will sell for cash or exchange for L. A. income. See MR. FRYE, room 311, 207 S. Broadway. A2048, Main 2043.

FOR SALE—ORANGE GROVES AND COUNTRY homes; a large and complete list.
FRANK WHEELER,
Orange grove headquarters, Claremont.
Autos at your service. Both 'phones.
Stereopticon lecture at Peck Judah's, 553 S. Spring st., Los Angeles, at 3 p.m., every week day, descriptive of this, choicest of all foot-hill districts.

FOR SALE—
FOR ORANGE AND LEMON GROVES and COUNTRY HOMES, see or communicate with J. A. FITCH, POMONA, CALIFORNIA.
Lecture on Pomona Valley every week day at 3 p.m., at Peck-Judah's, 553 S. Spring st., Los Angeles.

FOR SALE—12 ACRES FINE ORANGE grove, in the San Dimas district, water; crop complete; only $14,000; $9000 cash. Other good buys; remember the name. FROSTLESS REALTY CO., San Dimas, Cal. x14

FOR SALE — $12,500; 10 ACRES ORANGES, full bearing, not hurt by recent frost, 10-year-old trees; navels and Valencias; cement pipe line; small house; near Uplands. Terms. EDWARD SOLOMON, Azusa, Cal.

FOR SALE—
Beach Property.

FOR SALE—SUNSET BEACH LOTS, NOW WAKE UP! Beach property will have an inning again this year. Nothing compares with Sunset Beach, 50 per cent. under actual values, get particulars from ALBERT H. BEACH, 302 Security Bldg. F5903. Main 2172.

Redondo.

FOR SALE—REDONDO BEACH, SEVERAL lots. Address A. E. WALTERS, Huntington Park, Cal. 15

Wilmington.

FOR SALE—MY LONG EXPERIENCE IN handling Wilmington property enables me to offer you positively the best buys in lots, blocks and acreage. DORION, 354 S. Hill st. x15

Hermosa.

FOR SALE—LOTS AND HOUSES AT HERMOSA Beach. We are headquarters. Phone or call for information regarding our best bargains. HANEMAN REALTY CO., 404 Chamber of Commerce Bldg. A1660. Branch office at Hermosa.

FOR SALE—HERMOSA BEACH, SEVERAL lots. A. E. WALTERS, Huntington Park, Cal. 15

FOR EXCHANGE—
Business Property.

FOR EXCHANGE—
Good income apartments, near ocean, $20,000. Want walnut ranch to $15,000, balance mortgage.
Income brick block, $35,000. Want grove or alfalfa; will assume to $15,000.
Close-in residence, $10,000, clear, best in city. Want ranch to $10,000.
If looking for trades in city or country, large or small, see or write the one who makes the most of the big deals.
LLOYD E. NOBLE,
208 E. First st., Long Beach, Cal. x15

FOR EXCHANGE—OR SALE—IMPROVED business property, Figueroa st, double frontage, value $20,000. Want improved ranch, close in, for half the amount, balance cash. OWNER, 342 S. Figueroa st. Also cottage on Vermont ave. Main 4488. 14

FOR EXCHANGE—
Houses.

FOR EXCHANGE — PRICE $9000; VERY desirable residence, fine location, in the beautiful city of Redlands; want Los Angeles or Hollywood residence or choice lots; Redlands climate will cure bronchial and asthma troubles; what have you? Address J. A. WALTON, owner, Redlands, Cal.

FOR EXCHANGE—A SEVENTY-FIVE HUNDRED ten-room modern home, southwest, near Adams and Hoover, for like valuation, country place on trolley line near Los Angeles; no commission. Address B, box 183, TIMES OFFICE. 14

FOR EXCHANGE—
We have a swell residence in West Adams district, on high ground; contains beam ceilings, hardwood floors, built-in buffet, den, 3 large bedrooms; this place is clear and will exchange for clear lots, Wilshire or West Adams district; price $6000.
See E. M. GIFFEN, with
A1569. G. M. GIFFEN, sole agent. Main 2110. 111 Merchants' Trust Bldg. Member L.A.R.B.

FOR EXCHANGE—MODERN COTTAGE, 5 rooms and bath on good lot, in northeast portion of city. Price $2200, easy terms; might consider clear lot as first payment. F. M. SHEPHERD, 220 O. T. Johnson Bldg. Fourth & Broadway. Home Phone A2300. x14

FOR EXCHANGE—BUNGALOW AT 1935 W. 23d st. Key at 1919 W. 23d st. Want lot or equity in lot. Five rooms. New. Modern. Price $3100. Easy terms. M. E. MILLER CO, 702 Merchants' Trust Bldg

FOR EXCHANGE—$1500 EQUITY IN COTTAGE and lot, industrial district, for good residence or apartment site, west side; will assume. PHONE 23998. 14

FOR EXCHANGE—EQUITY $1200, HIGHLAND Park, modern new 6-room, bath, want lot or what? Address BOX 503, Covina, Cal. 15

FOR EXCHANGE—
Country Property.

FOR EXCHANGE—FOR LOS ANGELES City property, forty acres, highly improved, with buildings and stock. Has an annual income of $5000. Close to Dinuba. WM. KAHRIMAN, Real Estate and Insurance, Fresno, Cal. x19

FOR EXCHANGE—SAN BERNARDINO CO. 640 acres, finest alfalfa soil, level; only $10 per acre; takes lots or suburban up to $4000, balance cash.
x13 G. ZOLL, 607 H. W. Hellman Bldg.

FOR EXCHANGE—WILL EXCHANGE FOR Long Beach, 30 acres, house, barn, well, windmill and tank; fine alfalfa, bean or corn land, $6500. BOX 145, Westminster. Orange county, Cal. 14

FOR EXCHANGE—330 ACRES, TULARE CO. alfalfa lands, price $50 acre; want cottage. W. L. ARMITAGE, Redlands.

FOR EXCHANGE—
Eastern and Northern Real Estate.

FOR EXCHANGE—CENTRAL IOWA FARM, my well improved 415-acre farm near good town, Buchanan county, Iowa. Price $40,000. Want California property, either city or country. Address "OWNER," 3824 Wisconsin st., city. 14

FOR EXCHANGE—PART OR WHOLE, FINE income Chicago property, $25,000, clear; should be seen to be appreciated. Have photographs. Want Los Angeles property, ranch or eucalyptus land. Owner, address B, box 30, TIMES OFFICE. 14

FOR EXCHANGE—
I make a specialty of exchanging real estate, particularly California for eastern.
Members L. A. C. W. CONWAY,
Realty Board. 304-5 Bradbury Bldg.

FOR EXCHANGE — CALIFORNIA AND Eastern property. We can match you. List with us and see. J. C. CHARLES & CO., 111 S. Broadway, Los Angeles, Cal. 19

FOR EXCHANGE—PITTSBURGH, PA., 11-room brick house, modern and located east end district, for Los Angeles home or lots. Address J. A. DUBBS, 312 Tajo Bldg., Los Angeles.

FOR EXCHANGE—5-ROOM—MODERN COTTAGE, Kansas City, Mo. OWNER, Main 7604. 14

FOR EXCHANGE—WANT CLEAR LAND for northern city improved. Owner, 604 MAJESTIC THEATER. 19

FOR EXCHANGE—
Real Estate Miscellaneous.

FOR EXCHANGE — C. MARTZ WILL EXchange your property. 327 Douglas Bldg.

FOR EXCHANGE—
Real Estate Miscellaneous.

FOR EXCHANGE—WE HAVE FOR EXchange or sale, an extra fine list of city, suburban and country property, both improved and unimproved. We can match any kind of trade. CHANDLER & GORE, real estate and loans, 611 Delta Bldg. F7121.

FOR EXCHANGES—F3969.
Bring in your exchanges and get acquainted with my Mr. McCoy—he will trade your property to your advantage.
LEW W. COLLINS, 424 S. Broadway. x17

FOR EXCHANGE—ALL KINDS OF REAL estate. We have two special bargains that I wish to offer, one is a 40-acre ranch, adjoining the county seat of Kings County, with $15,000 improvements. Can be had for $300 an acre, ½ time, balance in trade. Also 4 sections of land, south of Corcoran, all level and good alfalfa land at $30 an acre, ⅓ cash, balance good property. A. L. AUSTIN, 707 South Hill st. Phone F8269; Main 5361.

FOR EXCHANGE—IF YOU WANT TO BUY or SELL anything, we are the people you are looking for. We have clients who are looking for bargains. Property of all kinds for exchange. Money to loan. WILLIAMS LAND AND LOAN CO., 618-620 Grant Bldg. Both phones Main 2831. Home A2963. x20

FOR EXCHANGE—$3000, CHICAGO INCOME property for California business or real estate. FULLER, 213½ S. Los Angeles st., Los Angeles. 16

FOR EXCHANGE—DOUBLE-FRONT LOT on Sunset Blvd. and Hill; $4000, clear. Want residence lots or small acreage. R. S. SAUNDERS, 405 S. Hill st., Room 710.

FOR EXCHANGE—"I MATCH ANY TRADE, large or small, in farm or city property in any state." J. A. KING, Room 1 Lyon Block, Riverside, California.

FOR EXCHANGE—BEN WHITE WILL EXchange your property. 304 BRYSON BLDG., Second and Spring. Member L.A.R.B.

FOR EXCHANGE—WE CAN EXCHANGE your property, no matter where located. SLACK & CO., 418-20 Grant Bldg. x23

FOR SALE—
Miscellaneous.

FOR SALE—TIMES COOK BOOK NO. 1, new edition, now on sale. Largest, most elaborate and comprehensive cook book of the series issued by The Times.
The 318 recipes for hot Spanish and Mexican dishes and the hygienic department are big features of the publication. The recipes, brought out by The Times Prize Cooking Contest, are generally from Southern California housewives and noted chefs. Price 30c; by mail, 5c additional. Address THE TIMES, Los Angeles.

FOR SALE—PINE AND REDWOOD LUMBER, LATH, SHINGLES AND SHAKES FOR ALL BUILDING PURPOSES. WE ARE PERMANENTLY IN THE LUMBER BUSINESS AND WILL BE GLAD TO SUBMIT ESTIMATES ON HOUSE BILLS AND OTHER SPECIFICATIONS.
HUGHES MANFG. & LUMBER CO.,
1430 S. ALAMEDA ST.
PHONE 10287—MAIN 1443.

FOR SALE—50 BOILERS, ALL SIZES AND makes, from 5 to 100 h.p. Steam engines, gas engines, air compressors, steam, distillate, and power hoists. Steam and power pumps, rock crushers. Several blowers, 12 to 48-in. 40 carloads of pipe and fittings. R. KELLY, Mission Road and Macy st. Boyle 126. Home 41306.

FOR SALE—WOULD YOU LIKE TO POSsess the finest lense and camera in Los Angeles; Beck, 8-10 lense; Bausch Lomb shutter, 6½-8½ camera; 4-foot draw; lantern slide attachment; plate holders, tripod, etc.; cost $225; I have placed in PIERCE & CO.'S hands for sale. 548 S. Spring. Will sell very cheap.

FOR SALE—
ATTRACTIVE HOMES
for sale should bear one of our attractive machine made signs, on which we are giving reduced rates, placing included. Satisfaction guaranteed. Phone F4965. MONARCH SIGN CO., 1436 San Fernando st. x16

FOR SALE—
1000 Washington Navel trees.
5000 Valencia Lates.
17,000 first-class seedbed. (sour.)
10,000 first-class seedbed (sweet.)
15 A. R. RIDEOUT, Whittier, Cal.

FOR SALE—SEVERAL HEAVY IRON OIL tanks; also lot of old boiler shells, make good tanks, good for pit work, etc. Several wooden tanks, 2 to 8 thousand gallons. R. KELLY, Mission Road and Macy st. Boyle 126. Home 41306.

FOR SALE—ONE LINOTYPE MACHINE NO. 2, in perfect condition, with one motor and one magazine, $1500. One machine, No. 1, in perfect order with one magazine and motor for $650. H. C. GILLESPIE, Goldfield, Nev. 15

FOR SALE—ON TIME PAYMENTS. LACE curtains, portieres, couch covers, rugs, carpets and mattings and furniture; stoves and household goods. OVERELL'S, 700-706 S. Main st. THE BIG STORE.

FOR SALE — DIAMOND RING, BEAUTIful 1¼-carat; guaranteed absolutely pure white; perfect; cost $250; quick sale for $185 cash. ROOM 23, Edison Hotel, Fourth and Los Angeles st. 15

TIMES BRANCH OFFICE, 531-33 S. SPRING st. Advertisements and subscriptions left at the new Spring-st. office of The Times will receive as careful attention as at the main office. Competent clerks in attendance.

FOR SALE — NEW AND SECOND-HAND billiard and pool tables and bowling supplies, bar fixtures of all kinds, easy payments. THE BRUNSWICK-BALKE-COLLANDER CO., 331-3 E. Third st., L. A.

FOR SALE—PIANOS, AT $2.50 AND $3 PER month, Square Pianos, of standard makes, in excellent condition. Will sell on the above small payments. GEORGE J. BIRKEL CO., 345-347 S. Spring st.

FOR SALE—FINE SOLITAIRE DIAMOND ring, about 2 carats, taken on a debt, must be sold at once, very cheap for cash. Call 628 CHAMBER OF COMMERCE, between 1 and 2 o'clock.

FOR SALE—40 "JANDUS" INCANDESCENT arc lamps, with opal bell shape shades; at present in use in our store. Make offer for whole or part. O. A. HALE & CO., San Jose, Cal.

FOR SALE—4 BEAUTIFUL HAND-MADE Chinese rugs, suitable for couch covers, portieres, or drapery, in dens or cosy corners, at a great sacrifice, as I am leaving the city. 949 W. SEVENTH. 16

FOR SALE—PORTABLE CHURCH BUILDing, 30x52, on corner of 9th and Grand View street, to be moved; investigate and make offer. Phones South 5484, evenings South 6935, 28435. J. E. MINTON. 14

FOR SALE—40 FEET OF GLASS OFFICE partition, used about 3 months, your price is mine. WEBB, the Carpenters, 518 Center Place. F2123, Broadway 1892. 15

FOR SALE—QUARTERED OAK STORE doors, with plate glass, cheap. WEBB, the Carpenter, 518 Center Place, F2123. Broadway 1892. 15

FOR SALE—OR RENT, NEW INVALID wheeled chairs. Rent can apply on purchase. Vibrators and batteries. PROFESSIONAL SUPPLY, 415 West Fifth. 14

FOR SALE—OR RENT, NEW INVALID Wheeled chairs, besides tables, vibration, etc. PROFESSIONAL SUPPLY CO., 415 West 5th. 21

FOR SALE—TENTS THAT ARE TENTS. New and some slightly used. Window awning a specialty. WISE & DOWNIE, 506 E. Seventh street. Broadway 2169. F8306.

FOR SALE—PULVERIZED SHEEP MAnure; best for lawns and flowers; sold and delivered by GEO. SCHORNICK, 202 N. Mott st. Boyle 1065; 41536. 15

FOR SALE—CHEAP, GOOD SECOND LUMber of all kinds; doors and windows at our yard, 2025 E. 9TH ST. GREAT WESTERN WRECKING CO. Phone Main 4136. 15

FOR SALE—EDISON PHONOGRAPH, COMplete, cabinet, 110 records, nearly new; splendid bargain; terms if asked. 115 S. THOMAS, evenings. 14

FOR SALE—ABOUT 4 CORDS OF SESPE brownstone and pillars ready to lay in the wall. Can be seen at 222 E. 17TH ST. Phone 22211. 14

FOR SALE—SODA FOUNTAIN; BARGAINS in new and slightly used soda fountains. PACIFIC COAST SODA FOUNTAIN FACTORY, 133 E. Fourth st. 20

FOR SALE — GENTLEMAN IN NEED OF money will sell $125 diamond ring for $75. PHONE A4733. 14

FOR SALE—ONE NO. 3 SECOND-HAND Burroughs adding machine. Address XX, box 142, TIMES OFFICE.

FOR SALE—5000 ORANGE TREES, HALF navels, Valencias. Address G, box 17, TIMES OFFICE. 46

FOR SALE—GENTLEMAN'S FUR LINED mink coat. Call 1645½ E. FIRST ST., room 6. 14

FOR SALE—CHEAP FUEL, APRICOT PIT shells, good as wood, $4 ton delivered. Phone SOUTH 1766. 19

FOR SALE—CHEAP; A FINE STEEL range. "Moore's Premium." TELEPHONE 72021. 14

FOR SALE—A BARGAIN; A BEAUTIFUL white diamond, 1 carat. PHONE 29150, at once. 14

FOR SALE—$65 CEMENT MACHINE FOR making artificial stone building blocks. See them at 337 BAUCHET ST. 19

FOR SALE—RESTAURANT FIXTURES, nearly new, at a bargain, must be sold at once, easy terms. 131 S. BROADWAY. 15

FOR SALE—WINDMILL AND TANK AND pump, complete, $23, fine steel mill, outfit at $39. DEMMITT, 120 N. Main. 15

FOR SALE—SECOND HAND SCHELL'S ADjustable dress form. Phone BROADWAY 2983. 14

FOR SALE—FIRST CLASS LUNCH WAGON completely furnished, cheap. See A. E. Neiligan, 630 SAN JULIAN ST. 15

FOR SALE—BUTCHER REFRIGERATOR, store fixtures, wall case to order. 2901 CENTRAL AVE. 28596. 14

FOR SALE—3 CARLOADS OF WOOD, stove lengths, F. O. B. Los Angeles. 305 GERMAIN BLDG. 14

FOR SALE—PATENT RIGHT TO THE greatest novelty ever invented, ten Western States. Price $2000. PHONE E3319. 14

FOR SALE—CHEAP, A GOOD SODA FOUNtain. 117 E. 1ST ST. 14

FOR SALE—
Miscellaneous.

FOR SALE—
CUT RATES.
Our new machine process enables us to give reduced rates on all realty signs, placing included. Satisfaction guaranteed. Phone F4965. MONARCH SIGN CO., 1436 San Fernando st. x16

FOR SALE — GERMAN RUG, 9-10x13-1. PHONES MAIN 74, HOME A9229. 15

FOR SALE—SECOND-HAND FIREPROOF safe, cheap. ANDERSON, 213 N. Main.

Coins and Stamps.

RARE COINS, U. S. AND FOREIGN. GOOD prices paid. You may have a fortune in some old coins. Send 40c for my 1910 coin book. STAMPS bought. A. B. JACOBS, 1601 Polk st., San Francisco, Cal.

FOR SALE—
Furniture.

FOR SALE—
$25 oak, ask or maple dressers, $12.50.
$18 new sample iron beds, half price, $9.
$4.50 square restaurant tables, mission, $3.
$35 Reliable gas range, nearly new, $12.50.
Large double oven Majestic range, $75.
$3 quartered oak Vienna chairs, $2.
$75 refrigerator, showcase, good, $35.
$65 large Q. S. oak R. T. desk, $40.
$22.50 5-foot oak R. T. desk, $15.
Upright Schubert piano, $135.
$65 nearly new Singer machine, D. H., $30.
$75 large weathered oak buffet, $30.
8.3x10.6 and 9x12 new rugs, $17.50 and $12.50.
Large double F. T. desk, very good, $30.
A good iron bed, spring and mattress, $7.50.
Folding chairs for rent, any quantity.
Rubber-tire wheel chair, $4 per month.
We pack, haul and store all kinds of furniture.
Main 2469. COLGAN'S, F2467.
635 S. Main st., opposite P. E. Depot. x14

FOR SALE—GOOD OAK FOLDING BED, leatherette couch, Vernis Martin iron bed, spring, hair mattress, dresser and chiffonier, extension table, chairs, fine sideboard, China closet and bookcase, beveled plate mirror, sanitary couch and mattress, gocart, child's crib, rockers and rugs, cheap. Phone F6893, 709 WEST SEVENTH.

FOR SALE — FURNITURE, CARPETS, stoves and household goods, cash or on easy payments; if you need one piece or a house full we will save you 1-3; old furniture taken in exchange for new. Largest dealers in the West. COLYEAR'S, 509-11 S. Main st. Phone F3171, Main 1117.

FOR SALE—AUCTION SALE TODAY, 10 a.m., at 460 S. Figueroa st., complete furnishings of 6-room flat. W. T. MOXLEY, auctioneer. Main 137, Home F8193. Residence, Broadway 2748. 14

FOR SALE—FURNISHED 6-ROOM MODern flat, 2 sets living-rooms and 2 bedrooms, close in; price reasonable; rent reasonable. Call A2502. 14

FOR SALE—LARGE ASSORTMENT OF NEW and second-hand goods; lowest prices. JAMES COLGAN & CO., 712-15 S. Spring st.

FOR SALE—BARGAIN FOR CASH, $700 worth of mission oak furniture, carpets, etc., for $300, complete for 5 rooms; nearly new. Call today, 925 W. 34TH. 14

FOR SALE—GO-CART, GAS HEATER, DINing table, kitchen table, gas plate. Call after 9 a.m., except Monday, 730 E. 14TH. 14

FOR SALE—OR TRADE, NEW AND SECond-hand furniture. Call or address, 252 PINE, Long Beach, Calif. x14

FOR SALE—FURNITURE, GOOD AS NEW, 6 room flat, 1143 S. OLIVE. Phone F5722.

FOR SALE—FURNITURE 6-ROOM FLAT, all rented. Inquire 730 S. HILL ST. 19

BUSINESS CHANCES—
For Sale.

CORPORATIONS COMPLETED, FINANCES furnished, 800 agents in the money centers of the East. Our services cost money, but we can deliver the goods. Address K, box 262, TIMES BRANCH OFFICE.

ENLARGING MY BUSINESS, CAN USE $5000 to $10,000 more capital; will earn 25 to 40 per cent.; bank reference. Address B. B. ROSS, agent, room 617, Parmelee-Dohrmann Bldg.

FOR SALE—$175. PHOTOGRAPH GALLERY, established 12 years. Worth many times more than price asked. Must be sold, other business demands my attention. Address D, box 94, TIMES OFFICE. 14

FOR SALE—FINE CORNER GROCERY, 5 living-rooms, horse and wagon, no soliciting, stock and fixtures, will invoice about $1400; will sell at invoice; no agents. Phone SOUTH 1475. 19

TAILOR—GOOD LOCATION FOR A SHOP, Echo Park ave. corner of Temple st. Low rent to a good tenant. Inquire 512 ECHO PARK AVE., or 906 SECURITY BLDG. 13

FOR SALE — GOOD CASH GROCERY store. No soliciting or delivering. Don't come unless you mean business. 1975 E. 1ST ST. Phone Boyle 321. 15

FOR SALE — PASADENA, MOOREFIELD steam bath parlors, established trade, cheap if taken at once. Must leave city. 40 E. COLORADO, Pasadena. x15

FOR SALE—JOB PRINTING PLANT, CENtrally located, established five years; fine business. Address D, box 145, TIMES OFFICE. 13

FOR SALE—OR LEASE, ELEGANT CAFE near Auditorium, cheap for cash; 1 mo. free. A money-maker. JONES, 912 Central Bldg. F1632. x13

UP-TO-DATE GROCERY STORE, LARGE profitable business; finest location best town near Los Angeles; owner clears $350 monthly. Address W, box 197, TIMES OFFICE. 20

FOR SALE — GROCERY AND MARKET, best location, rooming district, doing good cash business, good reason for selling. Call A5719. 14

WE EXCHANGE THINGS YOU DON'T want for something you do want. LOS ANGELES BUREAU OF EXCHANGE, 215 W. 11th st. Phone F4521. We buy samples.

IF YOU WANT THE BEST EQUIPPED MAchine shop in California, which will clear you $6000 per year, call on C. A. HAMMEL, 640 N. Main st., city.

FOR SALE—RARE OPPORTUNITY, CALIfornia agency popular line of standard automobiles; must act quick. Address VV, box 117, TIMES OFFICE.

FOR SALE—60-ROOM HOTEL WITH BAR, clearing $1200 per month; price $20,000. Write for particulars. JOSEPH DALTON, North Yakima, Wash. x21

FOR SALE—REFINED OIL ROUTE; TANKS and wagon, in Whittier, with or without team; doing good business, $425, without team. 3C W. HADLEY, Whittier, Cal. 14

IF YOU WANT A GOOD PAYING BUTTER, egg and buttermilk route, come and see me at 1714 ARAPAHOE ST., no Sunday work. 15

FOR SALE—WHOLESALE PRODUCE BUSIness; receipts, $4000 to $5000 per month; established many years; $3000, terms. Call at COAST REALTY, 138½ S. Spring. 16

SHOWCASES, WALL CASES, FIXTURES, office partitions. Get our prices. WEBER SHOWCASE & FIXTURE CO., 320 S. Los Angeles st.

FOR SALE — $4500; GOOD PAYING, close in, Times route, will consider good real estate. Owner, 708 S. SPRING ST. 15

FOR SALE—DAIRY AND MILK ROUTE; none better in the city; about 400 quarts daily; really a fine opportunity. Sunset WEST 915; Home 23213. 14

FOR SALE—CONFECTIONERY AND DELIcacy doing a thriving business; good location and lease; fine fixtures, $3900. Address T, box 109, TIMES OFFICE. 14

$2000 WITH SERVICES WILL MAKE YOU $5000 MONTHLY SURE. PARTICULARS LEATHER TIRE FACTORY, 2207 S. MAIN. x15

FOR SALE—GOOD PAYING RESTAURANT, fine location, lease and liquor license. 750 S. BROADWAY.

FOR SALE—BAKERY, DOING GOOD CASH business; bargain. See OWNER, 259 E. 5th st. 17

FOR SALE—CIGAR, TOBACCO, SOFT drink stand; stock, fixtures and building, 217½ N. BROADWAY. 14

INCORPORATE YOUR MINES; OIL LEASES or business and obtain capital. MARTELL, 532 Germain Bldg.

HAVE NEW AMUSEMENT PARK DEVICE. Excellent money maker. ROBERT STEIN, 534 S. Main. 14

LAUNDRY ROUTE; MUST BE SOLD AT once. Call at 10:30 a.m. AMERICAN LAUNDRY, Driver 25. 14

FOR SALE—A SWELL 2-CHAIR BARBER shop; will sacrifice. 1136 E. FIRST ST. near Salt Lake depot. 16

FOR SALE — NICE LITTLE GROCERY, good location, doing cash business. PHONE WEST 538. 16

FOR SALE—AT SACRIFICE, TAILOR SHOP in good location; cleaning and pressing; will pay expenses. 517 E. SEVENTH. 14

FOR SALE—OR EXCHANGE—CORNER grocery; will stand investigation. 1625 S. MAIN. x15

FOR SALE—TAILOR AND CLEANING store. Call at once. Address F, box 160, TIMES OFFICE. 19

FOR SALE—CASH GROCERY, CHEAP FOR cash, account of sickness. 742 W. 16TH ST. 14

FOR SALE—BAKERY ROUTE; HORSE, wagon and harness, making $22 to $25 week. Apply 2718 FAIRMOUNT ST. 14

FOR SALE—RESTAURANT AND LUNCH room, good location, right price. 702 W. THIRD ST. 14

FOR SALE—FRUIT, GROCERY AND CIGAR store, combined, cheap. 708½ EAST 5TH ST. 13

CIGAR STAND, $250, CENTER CITY, SNAP. 628½ S. SPRING ST. x14

GOOD PAYING POOLROOM FOR SALE. Address S, box 162, TIMES OFFICE. 14

FOR SALE—BLACKSMITH SHOP. 240 NAPIER ST., Chinatown. 19

FOR SALE—DELICATESSEN AND HOME bakery, cheap. 318 W. 10TH ST. 15

DANCING SCHOOL FOR SALE CHEAP. Ring F2316. 15

BUSINESS CHANCES—
For Sale.

FOR SALE—

The BEST GROCERY business in town, new clean stock and fixtures, well fitted up, well lighted, will sell at invoice, doing $2500 per month, stock and fixtures, will invoice about $2500. Terms cash. This is the chance to step into a good live business at the right price. Owner has other interests that demand his attention and to close at once will sell WITHOUT BONUS.
Call or write, 326 BRAND BLVD., GLENDALE, CAL. x23

TIMES COOK BOOK NO. 3, NEW EDITION, now on sale. Largest, most elaborate and comprehensive cook book of the series issued by The Times.
The 318 recipes for hot Spanish and Mexican dishes and the hygienic department are big features of the publication. The recipes, brought out by The Times Prize Cooking Contest, are generally from Southern California housewives and noted chefs. Price 30c; by mail, 5c additional. Address THE TIMES, Los Angeles.

FOR SALE—STOCK OF MERCHANDISE, store furniture and fixtures of the Los Angeles Trading Stamp Co., at 204 S. Broadway, Los Angeles. To be sold by trustee in bankruptcy at private sale. Merchandise consists of cut glass, silver ware, crockery, china and glassware, furniture, toilet articles, clocks, umbrellas, jewelery, rugs, etc., etc. For inspection of goods and inventory, see WM. H. MOORE, JR., 611 Equitable Savings Bank Bldg. x18

TO LEASE—AT REASONABLE TERMS.
CHOICE INDUSTRIAL SITES.
ALAMEDA BETWEEN 7TH AND 9TH.
WILL IMPROVE TO SUIT TENANTS.
H. W. KELLER, 219 KERCKHOFF BLDG.

WANTED—A RELIABLE PARTNER IN ONE of the greatest money getters in the world. Immense profits. We have taken as high as $500 in one day. It is the Humanatone, a musical instrument. It has caused a sensation wherever we have been. We have sold 10,000 in Los Angeles. I am the Pacific Coast agent. See me at once. HOTEL SHERMAN, 314 W. FOURTH ST. MR. POWERS.

FOR SALE—
BUSINESS PROPERTY
For sale should bear one of those attractive machine-made signs on which we are giving reduced rates, placing included. Satisfaction guaranteed. Phone F4965.
MONARCH SIGN CO., 1436 San Fernando street. x16

FOR SALE—RESTAURANT, $1500; OR EXchange for real estate; also have many bargains in lunch counter places; grocery, cigar, hardware or variety stores; also sacrifice for $2400, fine cafe, with table liquor license; also toilet and hairdressing parlor; also $12,500 Turkish bath business, taking $1800 monthly; other bargains. See PHOENIX, 202 Grant Bldg. x15

$17,500—NO GET RICH SCHEME, BUT A live growing business proposition that will stand rigid investigation, $75,000 now invested. Good future and right in line with rapid growth of city. Investor may occupy important position with corporation if desired. Address C, box 193, TIMES OFFICE. 15

FOR SALE—SALOON OPENING. YOU CAN buy retiring partner's interest in one of the finest retail liquor saloons and the best lease in the center busy Los Angeles, near 4th st., half interest, $5000; nothing less, said to be worth double. See PHOENIX, 202 Grant Bldg. x15

FOR SALE—BEST CIGAR STAND HERE; in the big rush of S. Spring st., sacrifice; swell, up to date fixtures and long lease; $300 and give you just as little stock as you wish at wholesale cost price. See PHOENIX, 202 Grant Bldg. x15

FOR SALE — OR EXCHANGE—SEVERAL grocery stores, restaurants, hotels, furnished rooming-houses and other elegant paying places. Do you want to buy at low price or exchange your real estate? See PHOENIX, 202 Grant Bldg. x16

FOR SALE—BEST 5-CHAIR BARBER SHOP and really the busiest stand in midst office buildings, near Fourth and Broadway, in center Los Angeles; "no finer paying place;" must be sold at tremendous sacrifice. See PHOENIX, 202 Grant Bldg. x15

FOR SALE—
Men's furnishings and hats, one of the best paying businesses in Southern California; prospective buyers with about $4000 ready cash. No agents. Call 140 PIER AVE., Ocean Park, Cal. 17

HIGH-GRADE BOOK-KEEPERS AND stenographers supplied to business men; our references are unquestionable. COMMERCIAL DEPARTMENT OF THE CALIFORNIA TEACHERS' BUREAU, 424 I. W. Hellman Bldg. F1634. 14

WANTED—A GOOD OPPORTUNITY FOR the right man to invest and take an active part in a 1st-class and promising manufacturing business, well established and a money maker. For further particulars call at 705 W. 8TH ST. 14

FOR SALE—HALF INTEREST IN ONE OF the finest up-to-date confectionery stores right here in center big rush in Los Angeles, for only $1500, to trustworthy gentleman or lady. See PHOENIX, 202 Grant Bldg. x15

FOR SALE—WANTED GROCERY STORE IN exchange for spendid house and lot, west Grand ave. What have you to sell quick or exchange? See PHOENIX, 202 Grant Bldg. x15

FOR SALE—FINEST FURNISHED, NEATest 60-seat restaurant and counter in State; high prices, good trade; little mint; good lease; can clear $250 to $300 month; only $850. KUNKEL & TUCKER, 211½ W. Second st. x13

SODA FOUNTAINS AND SUNDRIES, SPEcial prices on second-hand fountains of various shapes and sizes. WEBER SHOWCASE & FIXTURE COMPANY, 320 S. Los Angeles st.

FOR SALE—CONFECTIONERY AND ICE cream store in a temperance city of 12,000 inhabitants. Located southeast of Los Angeles. Good reason for selling. For particulars address W. box 196, TIMES OFFICE. 15

PHOTO STUDIO, GROUND FLOOR, WITH living-rooms, complete 8x10 outfit, last year $1800; low rent; two blocks north Santa Fe station; must sell at once; bargain at $650. BOX 197, Upland. 15

FOR SALE—PLUMBING SHOP, GOOD town; no competition; lot, shop, barn, horse, wagon, tools, etc.; buyer must have means. Home 77279. Owner's agent, 3834 LA SALLE AVE. 15

WANTED—A CHRISTIAN PARTNER WITH $4000 to take a half interest in a manufacturing business with an established trade. Bank references given and required. Address D, box 45, TIMES OFFICE. 14

CALIFORNIA OWES ITS PROSPERITY TO the oil industry. Our monthly paper, "California Oil Fields," FREE for the asking. SAGAR & LOOMIS, 710-712 Phelan Bldg., San Francisco.

FOR SALE — GROCERY, GOOD CASH trade. See owner and save commission. 240 E. 53RD ST. 14

FOR SALE—A 2-CHAIR BARBER SHOP, cheap if taken this week. 277 N. AVENUE 20, L. A. 14

BUSINESS CHANCES—
Wanted and Miscellaneous.

WANTED—STOCKS OF GENERAL MERchandise, groceries, notions, boots, shoes, hardware. 730 S. SPRING. F1719, Broadway 1667.

SWAPS—
All Sorts, Big and Little.

FOR EXCHANGE — NO. 2 REMINGTON typewriter, 1 gent's chainless bicycle, lady's bicycle, new electric rubber vulcanizer and engines for old runabouts, rubber and wheels; will pay difference. AUTO WRECKING CO., 207 E Ninth. F1958. x15

FOR EXCHANGE—I HAVE 2000 SHARES OF Provident Gold Mining stock that will bear investigation, now selling for $1.25 per share, for a good automobile. Address B, box 72, TIMES OFFICE. 14

FOR EXCHANGE — SMALL MODERN steam laundry, near Los Angeles. Meet party at HOTEL ROSSLYN Tuesday from 9 to 11 a.m. and 5 to 7 p.m. 14

FOR EXCHANGE — OR SALE—MINIATURE railroad, complete for amusement or mining purposes. Address 2647 MAGNOLIA AVE., Tel. 23051. 14

FOR EXCHANGE — TYPEWRITER AND case; cost $27.50, for lady's or gent's wheel, or what? 132 W. 52N ST. Phone South 1712.

FOR EXCHANGE — GASOLINE LAUNCH, want lot or equity; also have jewelry. Address L, box 240, TIMES OFFICE. 14

MONEY TO LOAN—
In Sums to Suit.

TO LOAN—FOR QUICK LOANS ON FIRST and second mortgages, any amount, see MECHANICS' LOAN CO., 436 Bradbury Bldg. A6670; Main 9219.

TO LOAN—REAL ESTATE LOANS, SMALL or large; reasonable rate; no delay; no red tape. J. L. BRADY, 516 Stimson Block, phone A2158. 15

SALARIED MEN AND WOMEN ACCOMmodated without delay or publicity. SOUTHERN CREDIT CO., 411 O. T. Johnson Bldg.

MONEY TO LOAN ON REAL ESTATE, full loans and prompt appraisals.
M. 3085. CLEVELAND & CLEVELAND, A2850. 435 H. W. Hellman.

TO LOAN—PLENTY OF 6 AND 7 PER CENT. money to loan on real estate. See us if you want a quick loan. ELISHA ELDRED & CO., 839 Central Bldg. F5023.

TO LOAN—WE HAVE MONEY TO LOAN in sums to suit at 7 and 8 per cent. net. E. B. VAN HORNE & CO., A3185; Main 962. 508-509 Grant Bldg.

TO LOAN—C. NELLIE SMITH,
FOR CONFIDENTIAL SALARY LOANS.
341 CENTRAL BLDG., SIXTH AND MAIN.

MONEY TO LOAN—
$1000 up to amount you want. City residence or business. Lowest rates. G. C. DENNIS, 226-7 Security Bldg. F5144. Main 358.

TO LOAN—AT 6 AND 7 PER CENT. R. D. LIST, 1602 Central Bldg.

MONEY TO LOAN—
In Sums to Suit.

TO LOAN—
CENTRAL LOAN COMPANY.
424 Byrne Bldg. 3rd & Broadway.

HOW TO BORROW MONEY.
Read all the "MONEY TO LOAN" ads, compare them carefully; pick out three which you like best; have a personal interview with the manager of each company; then you are in a position to judge which firm you prefer to deal with. We invite comparison of this sort and feel we are running no risk in placing our business methods and the contract we offer against those of any other concern in the city. Take our advice on "HOW TO BORROW MONEY;" it will cost you nothing, except a little time, for which you will be well repaid in the satisfaction of knowing you are dealing with the right people. We advance money to housekeepers on PIANOS, FURNITURE, LIVE STOCK, WAGONS, CARRIAGES, ETC. The service we offer is quick, quiet and polite. Call, write or 'phone.

CENTRAL LOAN COMPANY.
424 Byrne Bldg., Fourth Floor.
N. W. cor. Third and Broadway.
Phones F7512. Main 4015.
x14

QUICK LOANS. QUICK LOANS.
You can borrow any amount you wish from $10 to $300 on furniture, pianos, horses, wagons, cattle, etc. The property to remain undisturbed in your possession. You can get the money the day you make application and with no publicity. Loans can be paid back in any installments that suit the borrower and each payment so made will lessen the cost of the loan. There are no restrictions on your moving when you wish. No charges of any kind taken out in advance. You receive the full amount of the loan in cash. If you have a loan elsewhere or you owe a balance on your furniture, piano, or any other security, call and see us and get our terms. We will pay it up and carry it as long as you wish. Please remember that we make no inquiries of your neighbors or employer. Private offices. If you are unable to call to the office, telephone us and we shall send our agent out to your home.

FIDELITY LOAN CO.,
529 Mason Bldg., Fifth Floor,
S.E. corner Fourth and Broadway.
Phones F7421; Broadway 5171.

$1,000,000 TO LOAN ON REAL ESTATE.
4 to 5 per cent., best business property.
5 to 7 per cent., outside business property.
6 to 7 per cent., best residence property.
7 to 8 per cent., outside residence property.
No delays. No red tape. Any sum desired. Large and small city loans a specialty.
Ranch loans solicited.
Cash for mortgages and deeds of trust.
Bank stocks bought.
WE MAKE STRAIGHT BUILDING LOANS.
5 to 8 per cent. on A1 business property.
7 per cent. on A1 residence property.
8 per cent. on 2nd grade residence property.
See our latest bungalow plans.
References — Title Insurance & Trust Co., Title Guarantee & Trust Co., Los Angeles Abstract & Trust Co., First National Bank, Citizens' National Bank.
MATTHEWS & MATTHEWS,
The Leading Mortgage Brokers,
329 Douglas Bldg., corner Third and Spring.

MONEY LOANED TO SALARIED PEOPLE, ON THEIR NOTE. ALSO LOAN ON DIAMONDS, FURNITURE, PIANOS.
1 TO 5 PER CENT. 1 TO 5 PER CENT.
REASONS WHY—
ESTABLISHED NINE YEARS.
DIAMONDS AND JEWELRY ARE SAFE WITH US.
LOWEST RATES OF INTEREST—2 TO 10 PER CENT. LOWER THAN OTHERS.
DIAMONDS AND JEWELRY KEPT IN BANK SAFE DEPOSIT VAULT.
BUSINESS STRICTLY CONFIDENTIAL.
DON'T PAY HIGH INTEREST WHEN YOU CAN GET IT FOR LESS.
BANK REFERENCES. KUSEL, 107-108 STIMSON BLDG., 3RD AND SPRING.

TO LOAN— $ $ $ $ $ $ —TO LOAN.
$10,000. $ $ $ $ $ $ $500,000.
Keep out of debt if you borrow money to do it.
Any amount desired on furniture, pianos, live stock, diamonds and personal property of any kind.
PRIVATE OFFICE FOR LADIES.
All business strictly confidential. Oldest chattel loan office in Los Angeles.
Property remains in your possession. Fair treatment, lowest rates.
'Phone A2780. WATSON, Main 4372.
704 Equitable Bank Bldg.,
N.E. corner First and Spring.
x14 $ $ $ $ $ $

TO LOAN—
DON'T HESITATE.
If you want money quickly, see us. Loans made at lowest rates the day you apply, on furniture, pianos, horses, wagons, cattle, storage receipts, salaries, etc. Everything left in your possession. Payments arranged to suit you. Each payment reduces interest. No extra charges. Nothing deducted from loan. No inquiries of relatives, neighbors or employer. Private offices for everyone. We make a specialty of confidential loans to housewives. The old reliable.
GERMAN-AMERICAN LOAN CO.,
Suite 700-702, 426 S. Spring st. Phones F7112. Delta Bldg. Main 4217.

$1,500,000 TO LOAN—
ON CLOSE-IN INSIDE BUSINESS PROPERTY.
CHOICE RESIDENCE PROPERTY.
FARM LANDS.
BUILDING LOANS A SPECIALTY.
LOWEST RATES.
APPLY R. G. LUNT,
ESTABLISHED 1886.
ROOM 208, SECURITY BLDG., 5TH AND SPRING STS.

USE THE STATE'S MONEY
FOR A FEW MONTHS.
Get your bills paid and owe one party by borrowing on your personal note. We are the largest company in the city which makes quick loans to "salaried people only." We are the leaders because of our low rates and courteous treatment. If you will use our special rebate plan you can save from $5 to $25. We pay up other loan companies. Three private offices.
THE STATE LOAN COMPANY,
610-611-612 Grosse Bldg., Sixth and Spring sts. Open 8 a.m. to 6 p.m., Mondays and Saturdays until 8 p.m.

ROOMS 404-405 BRADBURY BLDG.
NEW LOAN COMPANY.
Loaning strictly to the SALARIED people WITHOUT SECURITY. WITHOUT SECURITY.
All we require is that you are a steady working person on a salary.
SALARY LOANS. SALARY LOANS.
We guarantee that your employer or friends will never know of any transactions at our office. No indorser. Lowest rates.
BROADWAY LOAN CO.,
404-405 Bradbury Bldg., Third and Broadway. Open daily, 8:30 a.m. to 7 p.m. Also Monday and Saturday evenings until 8 p.m.

WE DO AS WE ADVERTISE—
We advertise to make loans to salaried people as cheap as any company in the city and cheaper than a majority of them, without "security" or "indorser," and we do it. We will make you a loan on short notice without inquiry of your friends or relatives. All of our employees are gentlemen and you are assured courteous treatment. Private offices. Money costs only for time in your possession.
THE NATIONAL LOAN CO.,
519-520 Bryson Blk., Second and Spring sts. Office open 8:30 a.m. till 6 p.m.; Mondays and Saturdays until 8 p.m.

MONEY LOANED ON DIAMONDS, JEWelry, watches, typewriters, pianos, furniture, warehouse receipts, mortgages, real estate contracts, etc. Diamond loans our specialty. Loan our own money; do our own appraising; no delay; lowest rates. Business confidential; private rooms. Polite treatment. Bank references. Established 1903. We do the largest upstairs collateral loan business in city. H. T. REID & CO., 223 W. Second st. (Cor. Broadway.) Suite 125. A1326.

TO LOAN—MONEY.
Loaned on furniture, pianos, horses, cattle, life insurance, contracts, any and all kinds of security; property left in your possession. You get the money the same day at the lowest rates. Paid back to suit you. Confidential and courteous treatment.
U. S. LOAN CO.
310 Mason Operahouse,
127 S. Broadway.

MONEY TO LOAN—
$2000 TO $250,000,
ON CITY OR COUNTRY PROPERTY AT CURRENT RATES.
WRIGHT & CALLENDER COMPANY.
403 S. HILL ST.
Main 8040. Home 10746.

TO LOAN—MONEY. $750,000 ON FIRST MORTGAGE ON CITY OR COUNTRY PROPERTY, IN LARGE OR SMALL AMOUNTS AT LOW RATES OF INTEREST. LIBERAL APPRAISEMENT. PROMPT ATTENTION GIVEN ALL APPLICATIONS.
GEORGE H. COFFIN & SON.
Established 1886.
SUITE 508, SECURITY BLDG.
F3171. Main 5385.

MONEY LOANED ON DIAMONDS, JEWelry, pianos, furs, furniture, automobiles, etc.; any amount; established 1890. The oldest and most reliable loan office in the city, doing the largest diamond and jewelry loan business; we loan you more money and charge you less than others. Strictly confidential. Private office for ladies. Phone A2888. UNION LOAN CO., 114 S. Spring. Thaddeus C. Lutnesky, Manager.

TO LOAN—MONEY—

I have $10,000, that I would like to place in sums of $25 to $100, with reliable railroad and street car men and other reliable salaried men, on their notes, on terms that they can afford to pay. THE STAR LOAN & INVESTMENT COMPANY, 311 O. T. Johnson Bldg.

Liners.

THINGS ON WHEELS—All Sorts.

Automobiles.

TERRIBLE SACRIFICE OF A '09 MITchel 20, 5 passenger touring car, equipped with top, presto-lite, glass front, speedometer, tire irons, magneto, storage battery and platform springs. This car is in perfect condition, having been used less than one year. Cost new $1900. Monday you can buy this great big bargain for $900 cash. 431 W. 7TH ST. x14

FOR SALE—MITCHELL 1907, 1908 AND 1909 4-cylinder, 20-H.P. runabouts and 30-H.P. touring cars; we have a good assortment of used cars, taken in trade on 1910 Mitchells, and at prices that make them snaps. Remember, we guarantee our used cars and you take no chance of being "stung." Call at once. GREER-ROBBINS CO., 1501 S. Main st. Broadway 5410, Home 22613.

FOR SALE — OR EXCHANGE—STEARNS, 1910, 60-H.P., run one day, cheap. LEE-DICKINSON GARAGE, 1230 S. Figueroa. 15

FOR SALE—MITCHELL 4-CYL., 5-PASS., fully equipped, good rubber. 1158 MAIN ST.

Buggies, Phaetons, Runabouts.

FOR SALE—CHEAP, A 2-SEATED SURrey and one buggy, both in first-class condition. Apply to LANE BROS., Monumental Works, 910 S. Main st. 15

FOR SALE—CHEAP, GOOD BUGGY, MEXIcan saddle, bridle, blanket. 633 WEST JEFFERSON. 14

Motorcycles.

FOR SALE—A NEW FIRST-CLASS EXCELsior motorcycle, never been ridden. Call at 1607 Toberman st. Phone 21070. W. H. WASHINGTON. 14

FOR SALE—PIERCE ARROW MOTORCYcle; almost new, cheap. 3572 VERMONT. 14

FOR SALE—MOTORCYCLE IN GOOD ORder cheap. Apply 418 W. 16TH ST. 14

Wagons and Carts.

FOR SALE—COVERED EGG AND BUTTER wagon. 2907 BRIGHTON AVE. 14

OLD AND NEW WAGONS AND BUGGIES. Cheapest in town. Express wagons, $65 to $160. Top laundry and bakery, $38 to $135. Order and delivery wagons, $10 to $85. Second-hand buggies, $5 to $35. ECONOMY CARRIAGE CO., 1413-17 S. Main. x*

WANTED—ONE 2-HORSE FARM WAGON, second-hand; give price. Address GEO. M. SALSBURY, Sierra Madre. 14

LIVE STOCK FOR SALE—Horses, Cattle, Mules, Etc.

FOR SALE— AUCTION, AUCTION, AUCTION. HORSES, BUGGIES, WAGONS, HARNESS.

AT AUCTION EVERY TUESDAY AND SATURDAY AT 10 O'CLOCK AT THE FASHION STABLES, 219 E. FIRST ST. INTENDING PURCHASERS SHOULD NOT FAIL TO ATTEND OUR SALES, AS ALL STOCK SOLD IS GUARANTEED AS REPRESENTED IN EVERY PARTICULAR. DON'T FORGET THE SALE DAYS, EVERY TUESDAY AND SATURDAY, AT 10 O'CLOCK. S. WATKINS & CO., AUCTIONEERS. x15

FOR SALE— HORSES, HORSES, HORSES. Fine span, best matched black mares in city, weighing from 2400 to 2500 lbs. per team, 4 to 6 years old; also some fine mules. A. L. LOVE, 338 Aliso st. x14

FOR SALE—WE HAVE ON HAND 50 HEAD of high-class horses, weighing from 1000 to 1600 lbs.; ages from 4 to 8 years; this stock is first-class. See them before buying. THE LOS ANGELES SALES STABLES, 731-37 Lyons st. 'Phone Main 2922. x*

FOR SALE—16 COWS, 1 BULL, 1 HORSE, 2 wagons, 60 chickens, 2 hogs, separator, cans, bottles and milk route. Plenty of customers. Must leave the city on account of sickness. SO. 8TH ST., between Central ave. and Los Angeles blvd., Santa Monica. 15

FOR SALE — OR EXCHANGE—MY 2400 team for 1050 or 1100-lb. work or buggy horse, or team for $175. R. F. D., No. 3, Fullerton, Cal. W. A. HOLMES, F. E. PROND. x14

FOR SALE—3 FINE JERSEY COWS, ONE just fresh, milking 6½ gallons; 2 just fresh, will milk 5 gallons; will sell cheap for cash or trade for dry stock. Call 5105 S. PARK AVE. Phone South 5588. 14

FOR SALE—11 HEAD OF STOCK, INCLUDing mules and mares, ranging from 3 to 7 years old and 1100 to 1400 lbs. This is the closing out of Geo. Clifford & Sons' Draying and Teaming Company stock. Can be seen 1219 MISSION ROAD. •

FOR SALE—JUST ARRIVED WITH CARload horses and mares, weights from 1100 to 1500 lbs. Several good ranch teams and single delivery horses. OREGON HORSE MARKET, 1426 San Pedro st. 15

FOR SALE—7 YOUNG HORSES, SUITABLE for driving purposes or light work. Price $65 to $150. Call SIMONS BRICK CO., Simons, Cal., 6 miles east of Los Angeles, on Santa Fe Ry. 18

FOR SALE—MULES, 8 HEAD, 4 YEARS old, part medium size, medium price, well broken, guaranteed sound, ranch or contracting work. L. B. RIGGENS, Covina, Cal. 14

FOR SALE—GOOD LIGHT TEAM HORSES, weight 2250 pounds; work single and double; will sell at bargain, $140; make good light ranch team. 1005 CENTRAL AVE. •

FOR SALE — GOOD TEAMS OF WORK horses, both for $100; fine camping wagon and harness, cheap. Call 3708 EAST FIRST ST. 14

FOR SALE—FIVE FRESH FAMILY AND dairy cows, 3 to 6 gallons, young and in good condition. 57TH & CENTRAL AVE. 14

FOR SALE — A FINE DRIVING HORSE, sound and gentle; safe for lady to drive. Stands at Westlake Stables. Also phaeton and trap. E. POEHLER. 15

FOR SALE—BAY MARE, 8 YEARS, FINE driver, $110; also one horse about 850 pounds, fine delivery horse, $90. Call Monday. 3015 SAN PEDRO ST. 14

FOR SALE—HORSE, WEIGHT 1250 POUNDS, good order, true puller, double or single and sound, perfectly gentle, $65. 137 E. 25TH ST. 14

FOR SALE — FINE TEAM OF BLACK mares, weight 2200 lbs., 6 and 8 years old. No team of their weight can outpull them. Both for $200; worth $350. Call at END OF E. 1ST ST. CAR LINE. 14

FOR SALE—THE BIGGEST BARGAIN IN the city. A good, true team of work horses; weigh 2300 lbs; both for $125. Call at END OF E. 1ST ST. CAR LINE. 14

FOR SALE — AS I AM LEAVING THE city, good, sound, gentle, true, general purpose team of horses; weigh 2250 lbs.; both for $175. Call 516 DAYTON AVE. Take West Temple st. car. 14

FOR SALE — GOOD, SOUND, GENTLE mare, spring wagon and harness for $75, as I am leaving the city. Call at 110 S. GAGE ST. Take East 1st st. car. 14

FOR SALE—ONE FRESH 4-YEAR-OLD Holstein cow, giving 4 gallons; also one 1050-lb. driving or delivery horse. Apply 1652 E. 20TH ST. Take Watts car. 15

FOR SALE—THREE YEAR OLD HORSE, drive single and double, new buggy, harness. VELEY GROCERY, Figueroa and Seventh st. 15

FOR SALE—20 HEAD MILK COWS AND 1 driving horse. G. B. KELLAM, Rivera, Cal. 20

FOR RENT — MULES, MULES, MULES. Also horses by day, week, month. Illinois Exchange Stable, 326-28 Aliso. A. L. LOVE. x*

FOR SALE—HORSE, SUITABLE FOR PEDdler, light ranch work or camping outfit, $35. 127 E. 25TH ST. 14

FOR SALE — HORSE, CITY BROKE, double or single, true puller, good life, $55 if sold at once. 137 EAST 25TH. 14

FOR SALE — HORSE, CUT-UNDER EXpress wagon and harness, cost $175; will take $95 for the outfit. 137½ E. 25TH. 15

FOR SALE—FINE JERSEY HEIFER, FIRST calf, fresh. Apply SUPT., Evergreen Cemetery, Boyle Heights. 14

FOR SALE — TEAM OF FARM MARES; work single and double; 2 large burros; camp wagon, double harness. 611 E. 7TH. 14

FOR SALE — FINE JERSEY COW, EASY milker; will be fresh soon. Call at 4353 VERMONT AVE. 14

FOR SALE—A FIRST-CLASS COW, GIVing about five gallons of milk. Inquire of JULIUS BACK, 2621 Maple ave. 14

FOR SALE — 1 FRESH JERSEY-GUERNsey 3-gallon cow and calf. Price $50. 1441 EAST 27TH ST. 19

FOR SALE — CHEAP, GOOD HORSE; weight 1200; work any place; also spring wagon. 1638 EAST ADAMS ST. 14

FOR SALE—4 DAIRY OR FAMILY COWS. Call at 62ND AND MAIN. 14

FOR SALE—OR RENT, 1400-LB. HORSE. 1465 CENTRAL AVE. 14

FOR SALE—CHEAP JERSEY COW, 4 GAL.; one month fresh. 1803 EAST 28TH. 14

LIVE STOCK FOR SALE—Horses, Cattle, Mules, Etc.

FOR SALE— AUCTION, AUCTION, AUCTION.

THURSDAY, FEB. 17, 10 A.M.

AT STALDER'S RIVER RANCH; THREE MILES SOUTH OF WINEVILLE, AND 6 MILES NORTH OF CORONA, 50 HEAD OF FIRST CLASS YOUNG DRAFT HORSES AND MULES, RANGING IN AGE FROM 2 TO 12 YEARS.

1 SIX YEAR OLD "STANTON WILKES" FILLY, BROKE SINGLE AND DOUBLE.

1 FIVE YEAR OLD "STANTON WILKES" HORSE, BROKE SINGLE AND DOUBLE.

1 THREE YEAR "PRINCE VALENTINE" FILLY.

1 GOOD SADDLE HORSE, WELL REINED.

4 STEEL TRUCK WAGONS.

1 HAY LOADER.

5 TULLIFER CULTIVATORS.

2 THREE GANG ORCHARD CULTIVATORS.

1 SOLID COMFORT 2 GANG PLOW.

1 MOLINE 2 GANG PLOW.

1 CORN CULTIVATOR.

2 GOOD FRESH MILCH COWS.

1 FULL BLOODED POLAND CHINA BOAR.

2 AMERICAN BRED JENNIES.

STALDER BROTHERS, PROPS.

ED R. SMITH, AUCTIONEER.

N. B. TAKE 8:30 A.M. SALT LAKE TRAIN TO WINEVILLE, TEAMS WILL TAKE YOU TO RANCH. x14

FOR SALE—AUCTION—AUCTION.

TUESDAY, FEBRUARY 15, 11 A.M.

NIELSON & SHEFFER, 407 ALISO ST.

ON ACCOUNT OF CLOSING OUT AND DISSOLUTION OF PARTNERSHIP OF THE FIRM OF NIELSON & SHEFFER, AT THE ALISO STREET HORSE AND MULE MARKET, 407 ALISO STREET, LOS ANGELES, WILL SELL AT PUBLIC AUCTION, TUESDAY, FEBRUARY 15, 1910, AT 11 A.M., 120 HEAD OF HORSES DIRECT FROM NORTHERN UTAH. AMONG THEM ARE SEVERAL WELL BROKEN, MATCHED, LARGE TEAMS FROM 1400 TO 1600 POUNDS; ALSO A NUMBER OF YOUNG WELL-BROKEN ORCHARD, WAGON, FARM AND SADDLE HORSES AND 40 HEAD OF GOOD BIG-BONED YOUNG UNBROKEN HORSES. THIS SALE IS POSITIVE AND WITHOUT LIMIT OR RESERVE AND WILL BE SOLD TO THE HIGHEST BIDDER FOR CASH.

NIELSON & SHEFFER, OWNERS,

ED. R. SMITH, AUCTIONEER.

N.B.—THIS STOCK IS ALL YOUNG, BIG-BONED, GOOD INDIVIDUALS AND WILL BE GUARANTEED AS REPRESENTED AT SALE. x14

FOR SALE—WILL ARRIVE MONDAY, FEB. 14TH, TWO CARLOADS HORSES. AGES FROM 4 YEARS UP, WEIGHT FROM 1100 TO 1600 LBS. EACH. THEY ARE ALL WELL BROKE AND READY TO GO TO WORK, EXCEPT THREE GOOD 4-YEAR-OLD HORSES. IN THIS LOT YOU CAN FIND MOST ANY KIND OF A TEAM YOU WISH, FROM 2200 LBS. TO 3000 LBS. TO THE TEAM, AND WELL MATCHED. ABOUT TEN HEAD GOOD YOUNG BUSINESS WAGON AND LAUNDRY HORSES; ALSO A FEW GOOD RANCH TEAMS AND TWO EXTRA GOOD SADDLE HORSES. WE HAVE THIS LOT BOUGHT SO WE CAN AFFORD TO SELL TO DEALERS. LITTLE & STORY, SAN PEDRO ST. HORSE MARKET, 16TH AND SAN PEDRO STS. TEL. MAIN 3132 x15

FOR SALE—

AUTION—AUCTION—AUCTION.

MONDAY, FEB. 14, 10 A.M.

AT THE 7TH STREET HORSE AND MULE MARKET, CORNER 7TH AND CROCKER STS. A CARLOAD OF FIRST-CLASS HORSES AND MULES; ALSO 30 HEAD OF CITY HORSES, SLIGHTLY PAVEMENT SORE, GOOD FOR RANCH WORK; SEVERAL BUGGIES AND HARNESS; EVERYTHING SOLD MUST BE AS REPRESENTED OR YOUR MONEY REFUNDED. DON'T FORGET THE DAY AND DATE, MONDAY, FEB. 14. SALE STARTS AT 10 A.M., 630 EAST SEVENTH ST. MAIN 4296. MONDAY. JNO. D. HOWARD, PROP. M. H. MATHEWS, AUCTIONEER. x14

FOR SALE—ONE GOOD BROOD MARE. 1118 SANTA FE VAE. Phone Broadway 2158. 14

FOR SALE—ONE HORSE AND RIG* BARgain. 329 TOWNE AVE. 14

FOR SALE—BAY MARE—329 EAST SECOND ST. 15

FOR SALE—1 GOAT, WAGON AND HARness; good breeder. 200 E. 8TH ST. 14

LIVE STOCK FOR SALE—Poultry, Birds, Dogs, Cats, Etc.

FOR SALE—THE EUREKA RABBIT WARREN, 928 Valverde st., has fancy bred New Zealand, Belgian and Angora rabbits. Stud bucks and bred does, constantly on hand, at reasonable prices. Fryers and roasters a specialty, delivered if desired. 'PHONE BOYLE 600. 15

FOR SALE — HATCHING EGGS, ALL kinds on hand daily. Baby chicks, laying hens, cocks and cockerels, etc. PIONEER HATCHERY, 112 E. Eighth. Main 5451, F1635. x18

FOR SALE — A PAIR OF GOLDEN Pheasants in full plumage, $15; breeding season commences soon. E. P. BROWN, 227 E. 33rd st., near Maple ave. Phone South 2813. 15

FOR SALE—WHITE LEGHORN EGGS FOR setting, Carrington strain; largest on the Coast; special this month only $1.50. H. H. HAGUE, 332 S. Prichard st., near Eastlake Park. 15

FOR SALE—THOROUGHBRED PLYMOUTH Rock rooster, $2; also thoroughbred Rhode Island Red eggs for hatching, $1 per setting of 15. 236 E. 41ST ST. 13

FOR SALE—ANGORA BILLY AND MILCH goats, cheap. HARDISON'S ADOBE HOUSE, Foothill st., South Pasadena. 14

FOR SALE—BEAUTIFUL PEDIGREED white Angora male, for service, $5. 3514 E. SIXTH ST. Euclid-ave. car. •

FOR SALE—CYCLE HATCHERS. CYCLE HATCHER CO., 541 Chamber of Commerce Bldg. Agents Philo System. x*

FOR SALE—PEN THOROUGHBRED RHODE Island Reds, laying; also 2 choice cockerels. Selling out. Call forenoons, 136 W. 16TH. 14

FOR SALE — BLUE ANDALUSIANS, 17 hens and fine rooster, from the best strain, $30 for the bunch. 137 EAST 25TH. 14

Dogs of All Kinds.

FOR SALE — THOROUGHBRED PEDIgreed Collie puppies, six weeks old, at 706 EAST PHILADELPHIA ST., Olive Hill Chicken Ranch, Whittier. May be seen Wednesday at Hoegee's store, Los Angeles. 15

FOR SALE—2 ENGLISH BULL PUPS, 1 bull terrier, 1 toy dog; also the finest little Chihuahua puppy in the city; hunting dogs trained, toy dogs taught tricks. ROSEDALE KENNELS, 1709 W. Washington. 71190; West 4163. 15

FOR SALE — BEAUTIFUL YORKSHIRE terrier puppy; also other dogs. FORTUNA KENNELS, 5045 Huntington Drive. 'Phone 31181, East 318. 14

FOR SALE — IRISH SETTER PUPS. 300 EAST 8TH ST. 14

MUSICAL INSTRUCTION—

MUSICAL INSTRUCTION. A FEW MORE beginners for violin lessons. 50c. Phone MAIN 9233. 16

GENTLEMAN EXPERT PIANIST, LEIPSIC graduate, desires pupils; terms moderate. Phone MAIN 4566. 18

CAROLINE TEW, TEACHER SINGING; pupil Jacques Bouhy, Paris. 845 S. Bdwy. •

BOILERS—and Boilermakers.

L. A. BOILER WORKS, MFGS. OF BOILers and tanks. Special attention to repair work. 119 REDONDO ST. Tel. E. 3226. A1628. x*

LIVE STOCK WANTED—of Various Kinds.

WANTED — BLACK HORSE FOR LADY, good easy traveler, weight about 1050 lbs.; must be stylish and absolutely gentle and sound and not afraid of anything. State lowest cash price and where to be seen; also give telephone number. Address F, box 54, TIMES OFFICE. 14

WANTED—TO BUY FOR CASH, 10 TO 100 head good dairy cows to ship to Imperial. Address C, box 70, TIMES OFFICE. 16

WANTED—CALVES, BEEF COWS, BULLS; very best cash prices paid. JULIUS BACK, 2621 Maple ave. South 2872. Home 21340. x*

WANTED — A GOOD GENTLE HORSE; must be cheap. EADS REALTY CO., 6015 Moneta ave. 'Phone South 577. 14

WANTED—HIGHEST PRICE PAID. DRY cows, calves, bulls. South 3291. HANNON. •

LOST, FOUND, STRAYED—and Stolen.

LOST—STRAYED OR STOLEN—FROM PASture near Cerritos, 4 ranch horses, 1 dark bay, 1 light bay, 1 red curled hair, 1 roan, with large and deformed head, all with gall sores on shoulders; also 1 light buggy horse, with one white hind foot. Reward for recovery by JOHN BODGER & SONS CO., Moneta. 'Phone Main 121. 14

FOUND—ON NEW HIGH ST. NEAR International Bank Bldg., pocketbook, containing sum of money and a key. Owner can have same by identifying them and paying for this ad. Inquire at the INTERNATIONAL BANK, corner of Spring and Temple. 14

LOST—GOLD BROOCH PIN, SHAPE OF daisy, filled with pearls, from 31st and Vermont ave., on Traction car, to 24th and Hoover or south on Hoover to Adams. Finder please notify 1346 30TH PLACE. 'Phone West 1650. 14

LOST — SUNDAY MORNING, BETWEEN Temple Auditorium and Broadway, on Fifth st., lady's mink fur. Finder will please notify P.O. BOX 53, main office, so owner can find same, and receive reward. 14

LOST — BULLDOG, ALL WHITE, EARS clipped; long tail, collar on with brass stubs. Name plate off. Wilson written on collar with ink. Return 143 W. 25TH ST., receive reward. 14

STRAYED—FROM 2927 BRIGHTON AVE., old, slightly deaf red cocker spaniel, not thoroughbred. Any information gladly received by OWNER, West 4301, Home 72652. 14

LOST—OR STRAYED—FROM HOME, LARGE white dog, wire hair, Eskimo type. Finder will please return to 1011 GANAHL ST., or 'Phone Boyle 2643. 16

LOST—ON W. 52D, MONETA AVE. CAR, or E. Second, large envelope, containing pension papers. Finder call F2713 or MAIN 394. 14

LOST—GOLD BAND RING. NAME "BOB" engraved on outside; also names and date inside. Reward if returned to 2306 S. GRAND AVE. x14

LOST—ONE GOLD LOCKET WITH "F. Q. M." on one side, chased, opposite side. On West Adams car, Friday evening. Reward if returned 119 CENTRAL AVE. 14

LOST—ON 4TH AND BROADWAY, SATURday, one lady's gold watch and fob. Return to GARLAND BLOCK, Redondo; reward. 14

STRAYED—TO OUR PLACE, ONE BURRO. Owner can have same by paying charges. A. HOEGEE, Sierra Madre. 15

LOST—STRAYED FROM HOME, BRINDLE bull pup, black and white, 8 months old; named "Bessie." Phone MAIN 8600, A4900. 14

LOST—SMALL GOLD OPEN FACE WATCH on Griffen or N. Broadway. Initials M. F. N. Reward. 2908 S. MAIN. 14

LOST — LADY'S GOLD WATCH, RIBBON fob. Return 238½ S. LOS ANGELES ST. 'Phone Main 1670. Reward. 15

LOST—ON 12TH, LADY'S OPEN FACE SILver watch, chatelaine pin. 564 E. 15TH. Reward. 14

LOST—AN ENGLISH BULL TERRIER PUP, males; ears recently cut. Reward. 2079 W. 29TH PLACE, Home phone 71320. 14

LOST—BY S. P. ENGINEER ON W. WASHington st., bunch of keys. WEST 2887. 15

MUSICAL INSTRUMENTS—For Sale, Exchange or Wanted.

SAMPLE PIANOS— Through a misunderstanding, 2 cars of unusually beautiful pianos will be closed out at wholesale prices. $300 pianos will sell for $142; $500 pianos will sell for $262.43, etc.; the very latest case designs. Corinthian, Colonial, mission and regular styles; 2 player pianos in the lot. We want cash but can arrange monthly payments of $5 or more. SAM BROWN, suite 608-617 Parmelee-Dohrmann Bldg. Phones—Main 891 or F6065. x*

"HE ORDERS PIANOS SOLD." An Iowa dealer, coming to Los Angeles to live, shipped 2 new pianos with household goods. To realize quickly, he authorizes very low prices. If you want a snap, see these pianos today. Other interesting bargains in new and used pianos this week. VAN SANT PIANO CO., Second floor. 702 S. Broadway. x19 "Elevator Cuts the Price."

FOR SALE—OR EXCHANGE—ABOUT 50 almost new Victrola talking machines, classical music records. SEABOARD REALTY CO., 421 Grant Bldg. F5650, Broadway 2672. x14

FOR SALE — A SET OF TRAP DRUMS, cheap. Call at 1607 TOBERMAN ST. Phone 21070. W. H. WASHINGTON. 14

FOR SALE — UPRIGHT PIANO IN FINE condition; only $100 for immediate sale. Call for inspection, 413 W. FIFTH ST. 14

FOR SALE—STEINWAY PARLOR GRAND piano; will sell cheap, cash or terms. Box 301, TIMES BRANCH OFFICE. x*

MINING—

BAVERSTOCK & STAPLES, ASSAYERS and chemists. Give correct results; location notice, sample bags. 223 W. 1st st. A2054. Main 4266. x*

ASSAYING MADE EASY WITH PRITCHard's portable outfit. We demonstrate its accuracy and simplicity. PROSPECTORS' SUPPLY CO., 409 N. Main st. x*

FOR SALE—3 CLAIMS IN CERRO GORDO mining district, or lease; sufficient development guaranteed. Address 1922 San Pedro st. W. H. MARTIN. 15

WANTED—PARTNER ON PROSPECTING trip. P.O. BOX 467. 14

IRVING & CO., GOLD REFINERS AND ASsayers. Cash for bullion. 123 N. MAIN ST. •

ACME ASSAY OFFICE. 121½ S. BDWY. Gold, 75c; gold-silver-copper, $1.25. •

ASSAYING—

R. A. PEREZ, ASSAYER, CHEMIST AND metallurgist, highest references. Established 1895. 120 N. MAIN. x*

MORGAN & CO., GOLD AND SILVER REfiners. Cash for ore and bullion. 227 S. MAIN. x*

FOR SALE—NEW STANDARD CONCENtrator, never used, bargain. 120 S. LOS ANGELES ST. Main 5736. 13

I TEACH PRACTICAL ASSAYING, CYAnide, etc. 121½ S. BROADWAY, room 4. •

IRVING & CO., GOLD REFINERS AND ASsayers, cash for bullion. 123 N. MAIN. •

ANALYTICAL CHEMIST. H. L. PAYNE, Baverstock & Staples, 223 W. First st. x*

ACME ASSAY OFFICE. 121½ S. BDWY. Gold, 75c; gold-silver-copper, $1.25. •

KADISH & BOACH ASSAYERS, CHEMists and metallurgists, 217 W. NINTH ST. x*

STORAGE— All Sorts.

TO LET—LARGE PRIVATE LOCKED IRON rooms for furniture, etc., $1.50 and $2 per month; trunks, boxes, etc., 25c and 50c. Open vans, $6 per day, or 75c per hour. We pack and ship household goods everywhere at reduced rates. COLYEAR'S VAN & STORAGE CO., office 509-11 S. Main st, Warehouse, 415-17 San Pedro st. Phones F3171, Main 1117. •

TO LET—THE L. A. VAN, TRUCK & STORage Co.'s private rooms for storage, and the largest vans for moving household goods, pianos, etc. Warehouse, 814 LINDEN ST., near Ninth st. and Central ave. 'Phone F4873, Main 173. R. H. DUNSTON, prop. x*

TO LET — HOUSEHOLD GOODS PACKED, MOVED IN "THE BIG RED VANS," SHIPPED, STORED IN CLEAN WAREHOUSES, PRIVATE ROOMS, COAL AND WOOD. BOTH PHONES. SHATTUCK & NIMMO, 309 E. SIXTH. x*

MASSAGE—and Other Baths.

THE LOTUS, A REPUTABLE ESTABLISHment for women and men; vapor, tub and electro, thermal baths, massage; women attendants. Suite 105, 234 S. BROADWAY. A4513. 19

MRS. ANDERSON, 1249½ S. FLOWER. Treatments for colds, rheumatism, nervousness. Open daily till 9 p.m. PHONE F6752. 19

MISS PIERPONT, GRADUATE MASSEUSE, medicated vapor baths, refined patronage solicited only. 252 S. HILL ST., rooms 1-2. •

REMODELED APARTMENTS. MASSAGE, chiropody. Suite 22-23, 520 S. BROADWAY. 19

HELEN AMES, LATE OF WASHINGTON, D. C., manicuring and hygienic treatments, including a secret. 414½ W. SIXTH ST. •

BATHS AND ELECTRIC TREATMENT. 213 S. BROADWAY, room 220, 10 to 9. 18

HAIRDRESSERS—Chiropodists and Manicures.

25C. SHAMPOOING, HAIRDRESSING; EXcellent of course; expert foot specialist; warts, moles, all facial blemishes removed by electricity; hair goods. "FLORENTINE," corner Broadway, entrance 227 Mercantile Place. F7157, Main 7892. 19

ATTORNEYS—and Counselors-at-Law.

BECKER LAW AND COLLECTION AGENCY We Work Everywhere. A well-equipped agency; established 1896. Our system and personal contact with the people owing money brings the returns, all manner of claims handled; you pay us for results only. Phones A3232. Main 3232. 410-411-412 HENNE BLDG., 122 W. THIRD. x*

CITIZENS' LAW AND CLAIM AGENCY, 211 Citizens' National Bank Bldg., Third and Main. Attachment suits, estates settled, collections, legal papers drawn, notary and lawyer in office. Both telephones. Consultation free. 19

MEXICAN INFORMATION BUREAU. Spanish-English translations, Mex. Customhouse and legal documents; mines and lands for sale. LEON ZEIGO & CO., 629 N. Main st. 16

LOS ANGELES LAW & COLLECTION CO. Collections everywhere. Damage suits, foreclosures, liens, marriage laws, etc. Consultation free. No fee without success. Attorneys and notary. SUITE 516, Grant Bldg.

DIVORCE LAWS EXPLAINED. ADVICE free. No publicity. No fee without success. 122 W. THIRD ST., office 122, 2 to 5 p.m. •

R. G. ROBERTS WILL COLLECT YOUR bills. 501 MASON BLDG. F2630, Main 3016. x*

PATENTS—and Patent Agents.

BECKER & BLAKESLEE, PATENTS. (Tracy C. Becker, Raymond Ives Blakeslee, formerly of New York, Lawyers and Solicitors. Patents and copyrights secured and trademarks registered in all countries. Litigation in all courts. 226-228 MASON OPERAHOUSE BLDG., 127 S. Broadway. Phone A7212. x*

PATENTS AND TRADEMARKS SOLICITING and litigation. TOWNSEND, LYON & HACKLEY, 604 Merchants' Trust Bldg., 207 S. Broadway. Home A8191, Main 9130.

ST. JOHN DAY CONTINUES TO OBTAIN patents for inventions in U. S. and all foreign countries. Offices 303 UNION TRUST BLDG.

PATENTS AND TRADEMARKS, ALL COUNtries. A. H. LIDDERS, patent lawyer and solicitor, 612 Trust Bldg., cor. 2nd and Spring.

PIONEER PATENT AGENCY, HAZARD & STRAUS, founded 33 years. 637 Citizens' Bk. Bldg., 3rd and Main. PATENT BOOK FREE. x*

G. E. HARPHAM GETS PATENTS, INVENtions financed, patent litigation, 25 years' experience. 617 UNION TRUST BLDG. x*

C. SEVERANCE, FOR PATENTS AND trade marks. F2874, 305 Wright & Cal. Bldg.

MACHINERY—and Mechanical Arts.

FOR SALE CHEAP—3, 12, 14 AND 18 INCH lathes, one milling machine, one plainer, one 4-spindle press, one 15-H.P. dynamo and motor; also large assortment of automobile accessories. AUTO VEHICLE CO., 950 South Main. 14

WANTED—WE WANT TO BUY A STEAM hoist and boiler; hoist from 20 to 40-H.P., boiler from 40 to 60-H.P.; what have you to offer? Must be bargain. Address K, box 290, TIMES BRANCH OFFICE. 14

FOR SALE—SEE DEMMITT CO.'S ADVERtisements, miscellaneous column, Sunday's Times. Windmills, tanks, sundries. 15

FOR SALE — HIGH-GRADE, UPRIGHT Knabe piano, $200; cost $775. See it, 632 S. SPRING. 14

WANTED—SQUARE SHEAR, POWER OR foot power. CRELLIN MCH. CO., 121 Railroad st. 14

FOR SALE—50 H.P. DISTILLATE ENGINE at a bargain. S. D. STURGIS & BRO., 719-721 East 1st st. x*

PHYSICIANS—With Offices and Hours.

WANTED — CONFINEMENTS, SURGICAL and medical cases at the Women's Sanitarium and Maternity Home, 1148 S. Figueroa st. Sunny, outside rooms, unexcelled. Nursing and reasonable charges. Courtesy to physicians. 'PHONE HOME [illegible]. •

DR. CROCKER. HOURS 10 TO 4. Specialist for women. Consultation free. Hamburger's MAJESTIC THEATER BLDG.

MRS. WOODS REMOVED FROM 241½ S. Spring to 230½ S. Spring. HADDON HALL. 19

DR. INEZ DECKER. 702 SO. SPRING ST. Obstetrics. Hours 11 to 4. Room 221. •

MRS. HAUSLER, MIDWIFE, 20 YEARS' experience. 726 E. 21ST ST. 21710. •

EDUCATIONAL—Schools, Colleges, Private Tuition.

CURE FOR STAMMERING, EXPERIenced teacher will give instruction to stammerers unable to go to an eastern institution, who wish to be cured in their own home. Consult me, 4 to 6 p.m. HOTEL CADILLAC, room 21. 15

WANTED—EXPERIENCED TEACHER DEsires private pupils in grades; will help you make up work in any grade; will call. Address L, box 277, TIMES BRANCH OFFICE. 16

ENGLISH PRIVATE TEACHER, FOReigners and backward pupils specialty; grammar, rhetoric or lower grade studies. $2 month. MISS ALLMAN, 218 W. 14th. 19

THE ROWELL SCHOOL, 720 S. BROADWAY. Personal instruction tourists' children. Phone BROADWAY 2605. 15

OIL PROPERTY—

FOR SALE—TWENTY-YEAR OIL LEASE on 40 acres. Nothing better in California. Located in a proven field. 8 good wells, pumping oil, 4000-barrel steel storage tank, reservoirs, boilers, pipe lines, etc. Oil contracted for 10 years. This is a sure moneymaker. Investigate. See MR. FRYE, room 311, Merchants' Trust Bldg. x*

WANTED—TO FIND SOME OIL COMPANY operating in any northern district, who wish a reliable, sober, experienced book-keeper and office man in the field. Best of city references. Moderate salary. Address L, box 258, TIMES BRANCH OFFICE. 16

GOVERNMENT LANDS—and Land Scrip.

FOR SALE — I NOW OFFER MY RElinquishment of 160 acres in the Antelope Valley for sale or exchange; a well and some land is cleared; must sell within the next 30 days. Write me at LANCASTER, box 453. 18

IRRIGATED LAND IN OREGON, UNDER the Carey Act. On two projected railroads; 3½ acre-feet perpetual water right. Choice of 18,000 acres, $26 per acre; easy terms. Quick action required. Address E, box 143, TIMES OFFICE. 15

TYPEWRITERS—of Various Makes.

ALL MAKES OF REBUILT TYPEWRITERS. Our prices absolutely the lowest in the city. Special rental rates on first-class machines, three months for $5. LOS ANGELES TYPEWRITER EXCHANGE, A5012. 128 S. Broadway. Main 2960. x*

WALK UPSTAIRS AND SEE HOW MUCH you save; one-half. We guarantee all makes typewriters rented; skillful repairing; typewriters exchanged. BAKER-HOEY TYPEWRITER CO., 244½ S. Broadway. A4079, Main 4691. x17

DRESSMAKING—and Dressmakers.

WANTED — BY POOR WIDOW, WITH large family, plain sewing for women and children at home. 1546 E. 25TH, corner Newin ave. 15

FIRST-CLASS DRESSMAKER WOULD like customers by day, $2.50, car fare. Phone BROADWAY 2142. •

MISS HAZEL ODELL, DRESSMAKING AND children's sewing. 1312 MAPLE AVE. Phone 22512. 14

TOO LATE TOO CLASSIFY—

FOR SALE—CASH GROCERY; DOING GOOD business; close in; cheap rent; $1400, or invoice; good reason for selling. 'Phone OWNER, Broadway 1736. 15

A GOOD, LIVE MAN CAN FIND A MONEY-making proposition at 548 S. GRAND AVE. 15

DETECTIVE AGENCIES—and Detectives.

ELMS DETECTIVE AGENCY WILL UNdertake all legitimate detective work intrusted to it by corporations, attorneys or individuals, correspondence everywhere; very best of references. Established 1887. Office WILSON BLDG., Los Angeles, Cal.

NURSES—With Experience.

MRS. I. BIEBLER, EXPERIENCED MIDwife, graduate of Leipsic, Germany, treats all female complaints. Cure guaranteed. 935 WEST 6TH ST.

Story of the Handkerchief.

It was the Empress Josephine who introduced the lace handkerchief because her teeth were not what they would have been had she lived in this generation of dentists. Whenever she laughed she would put her handkerchief to her lips and so set the style. In the present day the handkerchief is as little in evidence as possible, and even a small corner of it is not allowed to protrude beyond the edge of the jacket pocket.—[St. Louis Globe Democrat.

DUBLIN LETTER.

IRISH DICTATOR, ENGLISH POLITICS.

JOHN REDMOND'S LONG FIGHT CROWNED WITH SUCCESS.

Holds Balance of Power in the British Parliament and the Fate of the British Empire in the Hollow of His Hand—Can Make and Unmake Governments.

[SPECIAL CORRESPONDENCE OF THE TIMES.]

DUBLIN, Jan. 29.—It is, of course, no news in America that out of all the welter confusion into which the general election just ending has cast English and Irish politics one figure rises above all the rest, and it is that of an Irishman today holds both the of an Irishman. It is no exaggeration to say that an Irishman today holds both the English parties and indeed the destinies of the great British Empire in the hollow of his hand. The Tory papers throughout England are saying it plainly, and the Liberal papers are not denying it. That Irishman is John Redmond, who has been described over and over again as the "leader of the Irish race at home and abroad."

How he has fought his way to that position in the face of enormous obstacles is a romance of human nature and politics. Mr. Redmond today is in the position in which it was the goal of Parnell's ambition to be, and it will be his to reap the reward which Parnell never was able to reach. He is the absolute dictator in the English Parliament. Neither Asquith nor Balfour can take office without his support, for the votes of the solid Irish party constitute an overwhelming balance of power. If Asquith goes in and Redmond leads the Irish members into the division lobby against him the Liberal ministry is lost. If Balfour takes office and Redmond says that he must quit, out he goes. Ireland was never so near home rule as she is today, and it is the superb generalship, the wonderful fighting qualities, and the marvelous patience of John Redmond that have brought her within sight of the promised land.

His dictatorship is unquestioned by the English politicians. The English papers are full of cartoons representing him as the captain of the ship of state, as the emperor of the British, and as many other things, all of which amount to the same thing. Some of them are talking about Mr. Redmond's Cabinet selections and all of them are unusually polite. They know that it will pay.

Now what manner of man is this who has succeeded after long years of struggle where Daniel O'Connell, Isaac Butt and Parnell failed? What are the qualities which have enabled him to attain this wonderful position in the politics of the British Empire? Is he a greater than those who went before him or has he simply had more luck?

Both elements have had a good deal to do with it. He is greater in some respects than those who preceded him, and in some ways his luck has been better. O'Connell was before his time. Butt was an idealist, who could not descend to the practical, and sometimes sordid, details of politics. Parnell, while greater in some respects than Redmond and also less lucky, lacked some of the qualities which have enabled Redmond to bring the hopes of his countrymen within measurable distance of realization. Parnell while a great leader was essentially an aristocrat. He lacked patience with the honest but often uneducated and narrow men who composed a great part of his following. Redmond, while of as good birth as Parnell, is a great deal more human. He can be all things to all men, and at the same time he never abates a jot of his dignity. He is cold as ice to his enemies, but genial and hearty to his friends, no matter how humble they may be. And he is a wonderful organizer. He took the Irish party when it was split into half a dozen warring fragments, and he welded it into a compact whole, and made of it a weapon ready to his hand when the time came to use it. Then he sat down and waited—never missing a chance, however, to gain whatever small advantage he could for his country.

In spite of the fact that he has at various times fought and denounced nearly every English politician of prominence, there is no more popular man in Parliament, and he has exercised none of the arts of the politician to win that popularity. He has no intimate friends outside his own party. It is said that he has never even dined with an English M.P., but every man of them respects him and regards him as one of the most powerful figures among them. He is not a great orator as Parliamentary orators go, and he never speaks unless he has something to say. There are a dozen men in his own party who rank higher as speakers, but there is no man who can fill the house as he can when he rises to speak.

And all this has been gained by steady, dogged fighting, without ever swerving from the straight road to the point he had in view. He began life as an enthusiastic friend and admirer of Parnell, and he has never wavered from that position. When the smash came and Parnell was compelled by the forces of clericalism in Ireland to give up the leadership Redmond stuck to him. He became the leader of the Parnellite faction in the Irish party, he defended Parnell in Parliament and out of it, and all the time labored assiduously to bring about harmony among his countrymen. His first reward came in 1900, when he succeeded in uniting the party, and was chosen its leader. Since then he has continued to fight doggedly to maintain harmony and to win home rule. From time to time there have been revolts against his leadership, but he has fought on and he has brought the rebels back into the fold. Some of them, like Tim Healy and William O'Brien, have been out several times, but they have always come back. These two men are out of the party again today, but it is a safe prediction that John Redmond will bring them back again into line before long.

In Parliament he has fought as doggedly for every advantage for his country that could be obtained from either party. He won the land purchase act which has nearly wiped out landlordism in Ireland from the Unionists. He obtained the Irish Universities Act, which for the first time placed education in Ireland under popular control, from the Liberals. He won a large measure of self-government when the Irish county councils were set up in response to his insistent demand, and he has won countless smaller concessions, without for one moment abating his full demand for home rule. He has done what Parnell and Butt could not do in obtaining these measures, and he is soon going to finish the fight which they began.

It is too soon yet to indicate what his course will be in wielding the power which has come to his hand. The elections are not quite over yet and the English politicians are hardly ready to bargain. Both are throwing out bait for the Irish vote, but Redmond can be trusted to examine all the offers and take the most advantageous for Ireland. He is tied to no one, and home rule from the Tories is just a… as home rule from the Liberals… men are not interested in English fights, except as they offer opportunities to Ireland.

John Redmond is now 53 yea… There are few people in Irela… do not expect to see him, as … Minister of Ireland, form the … Irish government before he is …

F. X. CULL…

IRISH BULLS.

[From T. P.'s Weekly:] Sir … Roche was a gallant gentleman … won many laurels on foreign field… these were nothing compared … fame he won at home for his … of speech. Speaking in favor … union, he said that one of its … would be that "the barren hills … become fertile valleys." In anoth… bate he flared up, and retorte… hemently, "I boldly answer in t… firmative, No!" And he was … in a great flight of rhetoric once … fer to the "primeval forests of … ica where the hand of man had … set foot." One of his bulls has … a sort of household word. He w… fending the officer of the Irish … of Commons for failing to lay h… a member who should have bee… rested for breach of the rules … House. The M. P. in question … behind the Speaker's chair. "… said Sir Boyle, "how could the … geant-at-arms apprehend the h… able member in front when he w… vancing behind? Sure, no man … be in two places at one time, … he was a bird!"

The love of learned terms is so … ly rooted in the peasantry tha… countryman will ever confess h… not know a word.

Mr. Le Fanu tried the experime… a boy in Killarney. He was sur… boy had never heard of a thermom… So he introduced that word int… conversation—with astonishing re…

"Well you have a lot of fish … I'm told?"

"We have, sorr."

"What sort have you?"

"Trouts, eels, and all kinds, honner."

"Any salmon?"

"An odd one now and then."

"White trout?"

"Any amount of them, sorr."

"Any thermometers?"

"Them does be here, too; but … come up later in the season. Yer … ner mightn't find any today."

By all the peasantry O'Connell … adored, and they lost no opport… of doing him honor. Thackeray … greatly disgusted with this whe… was in Ireland, for he much dis… O'Connell. Now it happened that … about this time the General Post … took to printing its initials G.P.… all the carts and wagons, even o… mile stones that were the proper… the Postal Department. Thack… had not noticed this in England, … enquired of a jarvey. "What in … world are those letters I see so of… G.P.O.?"

"Oh, now, don't ye know? T… for 'God Preserve O'Connell.'"

Thackeray entered it in his … book, and the explanation duly … peared in the manuscript of "… Sketches"—as "an example of th… fatuation which possesses this n… for a blatant demagogue!"

SHIPPING.

PORT LOS ANGELES, SAN PE…

ARRIVED—SUNDAY, FEB. 13.

Steamship Queen, Capt. Thomas, from … tle, via San Francisco.

Steamer Norwood, Capt. Martin, from … Diego.

Steamship Roanoke, Capt. Hannah, … Portland, via San Francisco.

Schooner Robert R. Hind, Capt. Wik… fifteen days from Puget Sound.

SAILED—SUNDAY, FEB. 13.

Steamer Hanalei, Capt. McFarland, for … Francisco, direct.

Steamer Coos Bay, Capt. Bowen, for … Francisco, and way ports.

Steamer Argyll, Capt. Dickson, for … Diego.

Steamer Norwood, Capt. Martin, for G… Harbor, via San Francisco.

IN PORT.

Steamship Queen, S. P. wharf.
Steamship Roanoke, S. P. Dock Co. w…
Steamer Fulton, S. P. wharf.
Steamer Thomas L. Wand, S. P. slip.
Steamer Mandalay, Salt Lake wharf.
Steamer William H. Murphy, Pac. L… wharf.
U.S. revenue cutter Perry, inner harbor.
Steamer Claremont, S. P. wharf.
Steamer Saginaw, S. P. slip.
Steamer Cabrillo, Banning wharf.
Steamer Hermosa, S. P. wharf.
Dredger Long Beach, Wilmington.
Dredger Pacific, Wilmington.
U. S. dredger San Pedro, turning ba…
Yacht Skidbladner, Salt Lake wharf.
Schooner Meta Nelson, S. P. L. Co. w…
Barkentine Echo, S. P. slip.
Schooner Louise, K. C. L. Co.'s wharf.
Schooner Rosamond, E. K. Wood wha…
Schooner Sadie, K. C. L. Co. wharf.
Schooner Mendora, S. P. slip.
Schooner Robert R. Hind, S. P. wharf.

TO SAIL—MONDAY, FEB. 14.

Steamship Queen, Capt. Thomas, for … Diego.

Schooner Sadie, Capt. Anderson, for Um… River in ballast.

ON WAY TO THIS PORT.

Steamer Bee, from Gray's Harbor, via … Francisco.
Steamer George W. Fenwick, from Ast… via San Francisco.
Steamship State of California, from Se… via San Francisco.
Steamer Iaqua, from Eureka, via San … cisco.
Steamer Shasta, from Bellingham, via … Francisco.
Steamer San Pedro, from Eureka, via … Francisco.
Steamer Carlos, from Willapa Harbor, … San Francisco.
Steamer Jim Butler, from Astoria, via … Francisco.
Steamer Willapa, from Gray's Harbor, … San Francisco.
Barkentine John Smith, from Tacoma.
Barkentine Arago, from Columbia Riv…
Schooner Fred E. Sanders, from Ever…
Schooner William Olsen, from Aberde…
Schooner Sehome, from Aberdeen.
Schooner Edward R. West, from Aber…
Schooner Alvena, from Aberdeen.
Schooner G. M. Watson, from Gray's … bor.
Schooner Dauntless, from Hoquiam.
Schooner Fing Cyrus, from Astoria.
Schooner Bangor, from Bellingham.
Schooner Ruby, from Bandon.
Schooner Comet, from Gray's Harbor.
Schooner Kona, from Winslow.
Schooner Minnie A. Caine, from Aberd…
Schooner Onega, from Marshfield.

COMING FROM FOREIGN PORTS.

British steamer Hazel Dollar, at … Japan, sailed January 28.

British steamer Dalgonar, Capt. Shister, … tons, at Newcastle, Eng., loading.

British bark Formosa, Capt. Fretwurst, … tons, out forty-eight days from Shields, …

Kosmos liner Itauria, Capt. Vieth, … from Hamburg.

Tide Table for San Pedro.

		High.	Lo…
Monday,	Feb. 14	0:11 a.m.	6:07
		12:28 p.m.	6:27
Tuesday,	" 15	0:55 a.m.	7:17
		1:25 p.m.	7:12
Wednesday,	" 16	1:50 a.m.	9:00
		2:51 p.m.	8:10
Thursday,	" 17	3:02 a.m.	10:57
		6:12 p.m.	9:42
Friday,	" 18	4:26 a.m.	12:14
		7:26 p.m.	11:22
Saturday,	" 19	5:43 a.m.	1:07
		8:11 p.m.	
Sunday,	" 20	6:43 a.m.	0:40
		8:45 p.m.	1:53

Port Items.

The steamer Argyll, Capt. Dickson, fini… loading 10,000 barrels of oil at the Term… tanks and cleared today for San Diego … cargo consigned to the Union Oil Compa…

The Pacific Coast Company's steam… Queen, Capt. Thomas, arrived tonight f… Seattle, via San Francisco, with freight … passengers. She will clear tomorrow for … Diego.

The freight steamer Coos Bay, Capt. Bo… cleared today for San Francisco and way … with cargo consigned to the Pacific C… Steamship Company.

After discharging a part cargo of lumbe… San Diego and called here today for … sengers and freight, bound for Gray's Har… via San Francisco.

The schooner Robert R. Hind, Capt. … kander, arrived this morning out fifteen d… from Ballard with 650,000 feet of lumber … piling for various consignees.

The steamer George W. Fenwick, C… Miller, has cleared from Astoria, carry… 1,900,000 feet of lumber, consigned to … National Lumber Company at this …

THE CITY IN BRIEF

Compliments of the Season!

TODAY AND TONIGHT.

THEATERS.

Mason—"The Boys and Betty"..... 8:15 p.m.
Belasco—"The Man of the Hour"..... 8:15 p.m.
Burbank—"Cameo Kirby"..... 8:15 p.m.
Morosco—"Floradora"..... 8:15 p.m.
Lyric—"Mary Jane's Pa"..... 8:15 p.m.
Los Angeles—Vaudeville..... 1:40 and 8:15 p.m.
Orpheum—Vaudeville..... 2:35 and 8:15 p.m.

PUBLIC MEETING.

The Courthouse—Regular meeting Supervisors at..... 10:30 a.m.

FREE LECTURES.

Benjamin Valley—Free information talks and by exhibitions of scientific views, daily, at No. 417 South Spring street, at..... 8 p.m.

"THE LAND AND ITS FATNESS."

Current exhibit at the Chamber of Commerce building on Broadway.

BUREAU OF INFORMATION.

Times Branch Office, No. 531 South Spring street.

NEWS AND BUSINESS.

Session for Men.

A mission for men was organized yesterday at the Holy Cross Church, Fortieth and Main streets. Rev. J. Bonner and Rev. A. T. McMahan are at the head of the movement. Services will be held every evening throughout the week.

Business Profits.

It was announced yesterday by Mrs. A. A. Bryant, chairman, and Mrs. Orville MacGowan, treasurer of the Business Committee, that the net results for the performances at the Auditorium are $22,000, which is greater than was expected.

Before Independence.

A meeting of the California Business Woman's Association will be held tomorrow evening at 8 o'clock in the Motor Club room of the Young Women's Christian Association. An address on "The Economic Independence of Women" will be delivered by Miss Kinney.

I.O.W. Valentine Party.

The Fiesta Camp, Woodmen of the World, will celebrate St. Valentine's day with an entertainment and dance tonight at No. 517 South Broadway. An interesting programme has been arranged and all the camps and circles in the city have been invited to be present.

Lady Federate.

At a meeting of the New Hampshire Society in Mammoth Hall, No. 517 South Broadway, tomorrow evening the question of a federation of all the state societies will be taken up. Following the business of the evening an entertainment will be given. All members are asked to come and bring friends.

Held Up Sunday Auto.

S. S. Roten, a negro, was arrested last night by Patrolman Gifford and Ackoff, who caught him in the act of driving off with the automobile of the Rev. A. C. Smither from in front of the First Christian Church, of which Mr. Smither is the pastor. The clergyman's machine was stolen some time ago and recovered only after some delay.

Y.W.C.A. Talks.

A practical talk on "Good Occupations Needing Trained Women," will be given today by E. F. Hill at the Young Women's Christian Association from 12:30 to 1 o'clock. This talk will be free to the public. One week from today at the same hour, H. B. Gage will speak on "Comets, and Especially Halley's Comet." Members and friends of the association will hold a Valentine party this evening.

Broke the Bank.

Charles Wong Tong, a Chinese merchant from Portland, Or., arrived in Los Angeles last night in custody of an Oregon deputy sheriff, who is taking Tong back home from Leavenworth, Kan. Tong, it is said, did a private banking business for the Portland Celestials as a side line to his merchandise business. When the deposits aggregated something more than $1,000, Tong left town, taking the bank with him. He was arrested at Leavenworth and will resume his journey to Portland this morning.

Always Christians.

"The Way Out" was the subject of the address given at the Young Men's Christian Association yesterday afternoon by William George Palmer, the "Presbyterian Cyclone." He impressed upon the young men the necessity of living honest, clean lives, and above all, if they intended to be Christians, to be Christians, not only when they could be seen by other men, but at all times. A number of selections were rendered by A. L. Miller, harpist, and by Lawrence McGowan, a young singer.

Y.M.C.A. Banquet.

Nearly 500 guests are expected at the banquet of the Y.M.C.A. which will take place this evening at 6:30. President Arthur Letts has received several hundred reservations for the affair, and it promises to be one of unusual importance, unfolding as it will, the plans for the big membership campaign which begins next Wednesday and runs for an entire week. Robert Watchorn will be the toastmaster of the evening, and nine of the principal clergymen of the different denominations are on the list for ten-minute talks.

Lincoln Celebration.

The Massachusetts Society will commemorate the one hundred and first anniversary of the birth of Abraham Lincoln tonight, at No. 517 South Broadway. F. S. Forbes, president of the New England Society, will make the principal address, and members of the Lincoln family in Los Angeles will be present. A pleasant social time will follow the programme, and all members and friends are invited to be present. Appropriate souvenirs have been provided by the Committee on Entertainment. Walter Gould Lincoln, president of the society, will present some recently discovered facts regarding the ancestry of Lincoln.

Piles Cured in 6 to 14 Days.

Pazo Ointment is guaranteed to cure any case of itching, blind, bleeding or protruding piles in 6 to 14 days or money refunded. 50c.

BREVITIES.

For linotype machine composition, all faces and measures, at reduced prices, apply to The Times Linotype School, corner San Fernando and College streets; telephone Main 8200. Students wanted to learn operating; good trade; salaries high.

To Let—office space and desk room also commodious quarters for exhibition purposes in the Times Branch Office, ground floor, 523 S. Spring St. Central location, fine hardwood finish throughout. Apply on premises.

Southern California Standard Guide Book, by the Los Angeles Times. Price $1.00; by mail, 10c extra. Address Times Mirror Printing and Binding House, 110 N. Broadway, Los Angeles.

Replies to The Times Want Ads, addressed to the Branch Office, No. 531 South Spring, may be left for delivery at the Main Office. They will be promptly sent to the Branch Office.

Headquarters for tourists and all others to get best meal in city for 25 cents, both at Hotel Rosslyn and Natick House, Sunday evening dinners 35 cents. Hart Bros., Props.

S. Conradi, at the Park Bank, corner 5th and Hill St.

Dr. Logan, leading oculist, 415 Spring.

TROUBLE TO GET JURY.

Two Panels Exhausted at Ventura in Murder Trial and Still Box Is Not Filled.

VENTURA, Feb. 13.—It has taken so far 140 men in a vain endeavor to make up a jury to try Manuel Fabela on a charge of murdering Officer Andrew McNaughton in Oxnard four years ago. The panel is not yet complete. A venire of forty more names has been issued, returnable tomorrow morning, when the case will be resumed. There are eleven tentative jurors in the box from the first two panels, but all of these are not certain for the reason that Fabela is a great stickler when it comes to jurymen, having had some previous court experience. The defense has left still thirteen peremptory challenges to six for the prosecution. The case is attracting a great deal of attention, as the murdered man was exceedingly popular, the killing deliberate and cold-blooded, and the difficult time which was had in landing the prisoner, who fled to Mexico after the crime and could not easily be apprehended.

Fillmore is building seven new bungalows, a new hotel is in prospect and a High School to cost $30,000. There is also talk of changing the Fillmore Herald into a daily.

The question of the change of the county seat from this city to Oxnard is being pretty thoroughly discussed. Santa Paula says Oxnard has no possible show until she rids herself of the saloons, while Oxnard says "bosh," and comes to the fore with an offer of a bonus of $40,000, raised in ten minutes. The present county seat, Ventura, is unanimous in desiring to remain so, and the people feel that they have the inside track and that there is little danger. A prominent Venturan says that the town would quickly raise $100 000 as a bonus if it came finally to a question of money.

This city is to have a tourist hotel to be erected on the beach tract immediately east. Mrs. Pierpont Ginn of Nordhoff, who keeps the well-known Pierpont cottages in that valley, will be largely interested and will conduct it.

MEMORIAL SERVICE.

Will Be Held at Alhambra for the Late Bishop Foss of the Methodist Church.

[SPECIAL CORRESPONDENCE OF THE TIMES.]

ALHAMBRA, Feb. 13.—A memorial service for the late Bishop Foss will be held in the First Methodist Church on the evening of the 22nd inst. The deceased was father-in-law of Mayor Weeks. Rev. C. Edward Locke, D.D., of the First M. E. Church of Los Angeles, will give the principal address of the evening. Dr. Mather, District Superintendent, and Dr. Wilson, Chaplain of the Soldiers' Home and an old friend of Bishop Foss, will also be present.

The City Trustees will go in a body to attend the "Flag Day" celebration to be held in South Pasadena on Washington's Birthday.

The Knights Templar will give a ball in the Masonic Hall on Tuesday evening, the 22nd. An orchestra from Los Angeles has been engaged.

The Pacific Telephone and Telegraph Company has made improvements in the system, during the past two weeks, and it is understood will expend $27,000 here.

The ladies of the Marengo Avenue Methodist Church are making plans for a "Washington Birthday Party" to be held in the parlors of the church on the evening of the 21st. inst.

Mrs. S. F. Wuest has been called to Chicago on account of the illness of her sister, Mrs. Harrie Fletcher. As soon as Mrs. Fletcher is able to travel Mrs. Wuest will bring her back to her home in Pasadena.

Barney Carrigan, president of the Metropolitan Street Railroad Company of Kansas City, Mo., is spending the winter in Southern California and passed a week as the guest of Dr. J. M. Ford.

BANNING.

BANNING, Feb. 13.—The Indian Department has a special agent here investigating the title to a tract lying within the Cleveland forest reserve. This land was taken into the reserve under the proclamation of President Cleveland and the Forestry Department believed its right to the domain to be perfect until the superintendent of the Malki Indian reservation attempted to gain possession. To further complicate matters, the land is occupied as the home of the deputy forest ranger, a house having been erected for him a year ago by the department.

GLENDORA.

GLENDORA, Feb. 13.—Clark Lewis, aged 16 years, was painfully injured last evening when a big automobile collided with a light rig he was driving on Main street. Lewis was thrown several yards to the side of the road where he lay stunned for several minutes. The auto is thought to belong to a Covina man and was running. It is alleged, with only one side light.

VITAL RECORD {BIRTHS. DEATHS. MARRIAGES. DIVORCE.

Deaths.

GLOVER. Lawrence A., February 12, infant son of Mr. and Mrs. J. C. Glover. Funeral from residence, 229 North Cummings street, today, February 14, 2 p.m. Rev. Alfred Inwood officiating. Interment, Evergreen.

SCHAUBER. George Wilbur Schauber, at his residence, 924 East Twenty-eighth street, February 13, 1910, at 5:30 p.m., age 1 60 years. Funeral services at residence Tuesday at 2 p.m. Burial, Inglewood Park Cemetery. Friends invited.

HOWELL. At Monrovia, February 7, 1910, Byron Garcia Howell, aged 38 years. Funeral at Rosedale Cemetery, Los Angeles, 2:30 p.m., Monday, February 14.

KELSEY. In Glendale, February 12, Roy Herbert Kelsey, aged 21 years. Funeral will be held at the home of his mother, Mrs. Anna L. Hammersly, Glendale, this afternoon, 1:30. Interment, Rosedale.

HOWITT. Dr. Richard Irvine, of pneumonia, at San Francisco, February 12.

FRANKLIN. At Needles, Cal., February 11, 1910, Burwell Marcon Franklin, aged 31 years, son of Mr. and Mrs. L. B. Franklin, No. 1008 Fair Oaks avenue, South Pasadena. Funeral services at the chapel of Turner, Stevens & Berry, No. 1477 Mission street, South Pasadena, Monday at 2 o'clock. Interment, Mountain View Cemetery, Pasadena.

STRUBE. At Santa Maria, Cal., February 13, Johanna M. Strube, a native of Germany, aged 69 years, mother of Mrs. Arthur M. Squire. Interment at Santa Maria, Cal.

KELLY. In this city, February 12, 1910, Matthew E., beloved brother of Rev. George Kelly of Sydney, N. S. W., and Mrs. Fairhurst of Seattle, Wash., a native of Ireland, aged 54 years. Funeral from chapel of Robert Sharp & Son Co., Tuesday at 8:45 a.m., thence to St. Vincent's Church, where requiem mass will be celebrated at 9 o'clock. Interment, Calvary Cemetery.

RILEY. Mary Ida Riley, wife of George B. Riley, at 552 Wesley avenue, aged 36 years. Funeral Monday, 2 p.m., from W. H. Hutch's chapel, 342 South Figueroa street.

MOORE. At 1619 West First street, February 13, Virgie Moore, aged 29 years, beloved daughter of John W. and Laura Moore, sister of Sterling P. and Ida Moore. Funeral from the parlors of the Booth & Boylson Company, 1147 South Flower street, Monday at 2 p.m. Interment, Inglewood Park Cemetery.

STARR. At the residence of his parents, 1225 West Thirty-sixth, February 12, James Edwin Starr, aged 22 years. He is survived by father and mother, Edwin A. and Mollie E. Starr, two sisters, Mrs. Harry W. Forbes and Mrs. A. B. Cliff, and three brothers, Russel, George and Alpha Starr, all of Los Angeles. Funeral services from chapel of E. E. Overholtzer-Sons Co., Pico and Grand, Tuesday, 10 a.m. Interment, at Rosedale.

HILL. At her residence, 1460 Santee street, February 13, 1910, Mary E. Hill, aged 71 years. Funeral from chapel of E. E. Overholtzer-Sons Co., Pico and Grand, Tuesday, February 15, at 10 a.m. Friends invited. Interment, Illinois.

DUNN. In this city, February 13, Leland Willamette, beloved son of Mr. and Mrs. W. D. Dunn, aged 2 years and 6 months. Funeral from the family residence, 4429 Mettler street, today at 2 p.m. Interment, Rosedale.

BRODERICK. At 2097 West Twenty-ninth Place, February 12, 1910, Henry G. Broderick, aged 73 years. Remains at Bresee Bros. Interment, St. Thomas, Ontario, Canada. No funeral will be held in Los Angeles.

WILLIAMS. At 118 Market street, February 13, 1910, T. J. Williams. Remains at Bresee Bros. Interment, Parris, Tenn.

ANJER. At 1247 West Eighth street, February 13, 1910, Jerome B. Anjer, aged 19 years. Notice of funeral later. Pittsburgh, Pa., and Redlands, Cal., papers please copy.

HALL. At 1142 East Forty-fifth street, February 13, 1910, George A. Hall. Remains at Bresee Bros. Notice of funeral later.

RICE. At 1671 Staunton avenue, February 13, 1910, Blanche, daughter of Mr. and Mrs. Verne Rice, aged 10 years. Funeral service at chapel of Bresee Bros., 855 Figueroa, Tuesday at 1:30.

LA FOUNTAINE. Mary Ester, aged 4 years and 10 months, daughter of Rev. Charles V. and Nettie G. La Fountaine, at her home at 4313 South Figueroa street, Sunday at 11:30 a.m. Funeral services Tuesday at 1:30 p.m. from Grand Avenue Church, corner Grand avenue and West Forty-third street, conducted by Dr. P. F. Bresee. Interment, at Inglewood Cemetery.

Funeral Notice.

Members of the Bartlett Logan Post are requested to attend the funeral of Comrade Lewis Walbey, at the chapel of Peck & Chase Co., 1213 South Figueroa, today at 2:30.

JOHN DAVIS, Adjutant.

So. Cal. Assn. of the Military Order of the Loyal Legion U. S.

All companions are requested to attend the funeral of our late companion, Maj. Lewis Wolfley, at the chapel of Peck & Chase, 1213 South Figueroa street, this Monday p.m. at 3 o'clock.

(Signed) GEN. O. H. LA GRANGE, President.

CHAS. S. GILBERT, Secretary.

HOLLENBECK LODGE, No. 319, F. & A. M., will confer the second degree, Tuesday, February 15, commencing at 7 p.m.

J. WILL DICK, Secretary.

Peck & Chase Co., Undertakers,
1213-15 S. Figueroa st. Lady assistant. National Casket Co. caskets. Tel. Main 61, 61727.

Connell Company, Funeral Directors.
1051 South Grand avenue. Arthur Jenner, Mgr. Connell. 'Phones F2451. 'Phones Main 8425.

Robt. L. Garrett & Co., Undertakers,
No. 1237 South Flower street. Main 9, F7469.

A Distinct Watch Opportunity

If you are thinking of buying a watch here is your opportunity to save. These watches are all thoroughly high grade, and the prices are the lowest ever quoted for such watches in Los Angeles.

MEN'S 20-year gold filled open face watch, 12 or 16 size, Elgin or Waltham movement, regular $12.00 now **$9.00**

LADIES' 20-year gold filled hunting case watch, Elgin or Waltham movement; regular $14.00, now **$11.35**

MEN'S 12 or 16 size hunting style watch, 20-year gold filled, Elgin or Waltham movement, regular $15, now **$11.85**

GENEVA WATCH AND OPTICAL CO.
305 South Broadway

BEER

All Local Brands

Take your choice. Phone your orders for quick delivery. Any local beer in dozen quarts, one dollar, if bottles are returned.

Dollar a Dozen Qts.

So. California Wine Co.
Phones—Ex. 16, 10104, Main 332.
518 SOUTH MAIN STREET.

"The Exclusive Specialty House"

Myer Siegel & Co.
251-255 South Broadway.

The Latest $35 and $40 Tailor-Made Suits, Sale On Today $27.50
At .....

"Siegel's for Women's and Children's Wear"

S. Nordlinger & Sons
DIAMOND MERCHANTS
323 S. Spring St. Los Angeles
ESTD. 1865

HAY

The D. P. Flory Co

You are invited to call and see us at our new brick hay warehouse, 1560 Industrial St. Phones—M. 6895, F3317.

3-C Laundry

Best service lowest prices. 12 uptown offices.

BEAUMONT

CHERRY LANDS

Excellent 5-acre tracts, with mountain water, $650. Easy terms.
BEAUMONT LAND & WATER CO.
Central Bldg., Sixth and Main.

MEN'S SUITS MADE TO ORDER SCOTCH TAILORS $15
330 South Spring Street

Cemeteries.

INGLEWOOD PARK CEMETERY

Two miles outside of the city limits, on the Los Angeles and Redondo Ry.; 300 acres of perfect land with improvements outclassing any cemetery on the Coast.

207 S. Broadway, Room 207. Phones—F2303; Main 4689. Supt. Phone A9393.

ROSEDALE CEMETERY

An Endowed Memorial Park noted for its natural beauty; Endowment Fund for perpetual care, over $250,000; modern Receiving Vault, Chapel, Crematory and Columbarium; accessible. City office, suite 302-306 Exchange Bldg., N. E. cor. 3rd and Hill sts. Phone Main 909, A 2629. Cemetery office, 1421 West Washington st. Phones 72358, West 30.

FOREST LAWN CEMETERY

Natural rolling lawns and beautiful trees have made this the ideal cemetery. Perpetual care plan—eighteen minutes from Los Angeles on the Glendale car line. Call at offices 304 Wright & Callender Building. Phones: Sunset Main 8452. Home F2104.

EVERGREEN CEMETERY

(The Los Angeles Cemetery Assn.)
Boyle Heights, near city limits. Operated under perpetual charter from Los Angeles city. Modern chapel and crematory.
Office, 230 Bradbury Bldg.
Phones—Main 652; A5466.
Cemetery—Home D1883; Boyle 9.

HOLLYWOOD CEMETERY

Rolling lawns, trees, shrubbery, and beautiful lakes.
MODERN IN EVERY RESPECT.
Situated in the most beautiful section of Southern California, the ideal location just inside Los Angeles city limits.
Melrose and Colegrove car lines to grounds.
A CEMETERY THAT IS SELECT.
A-1131 209 Laughlin Bldg., Main 391

"Oh What is So Rare
as rare roast beef" or a genuine bargain sale. At Brauer & Krohn's

SEMI-ANNUAL SALE

you will find a real opportunity to obtain high grade clothes at exceedingly low prices. "Men Who Know" take this chance to buy the regular B. & K. system made to order clothes at lower prices in many cases than the bare cost of labor and material.

$25 and $22.50 Suitings, NOW **$19**
$30 and $27.50 Suitings, NOW **$24**
$35 and $32 Suitings, NOW **$29**
$40 and $38 Suitings, NOW **$34**
$50 and $45 Suitings, NOW **$39**

BRAUER & KROHN
"TAILORS TO MEN WHO KNOW"
128-130 S. SPRING
COR. FIFTH & SPRING
114½ S. MAIN ST.

1-4 Off On Watches
Gold Jewelry, Sterling Silver and Cut Glass until March 1st.
10 Per Cent. Discount on Diamonds.
Morro Jeweler and Silversmith
400 Broadway, Cor. 4th
Open Saturday Evenings.

Newest Hair Goods
If you're interested in the very newest styles in hair goods of first quality, we promise you complete satisfaction.
BENNETT TOILET PARLORS,
N. E. Cor. Fifth and Spring.

You Can Fix Your Cold
Get Carter's Cold Capsules, 25c.
BOSWELL & NOYES,
3d and Broadway.

DIAMONDS
BROCK AND FEAGANS

"THE LEADING MILLINERY HOUSE OF LOWER BROADWAY"
SCOFIELD MILLINERY CO.
737 SOUTH BROADWAY

A stylish, thin model gold-filled
Waltham or Elgin Watch, Engraved With Monogram, $10
(It's worth double.)
MONTGOMERY BROS.
Broadway at Fourth.

If you don't buy your shoes at
"The Plymouth"
you don't buy your shoes
Right
462 South Spring St.

MONEY—MONEY—MONEY
ASK FOR THEM EVERYWHERE
U.S. Cash Coupon Company
A 004
Geo. D. Morris Ralph Rogers

"Walk-Over"
Shoes $3.50, $4, $5
J.F. Hughes, Prop.
111 S. Spring and Cor. 4th & Spring

Choice Meats
Lowest prices. "Pay cash and save money" at
THE NEWMARKET,
522 and 524 S. Broadway.

For reduced rates on HOUSEHOLD GOODS both east and west, see
JUDSON
Freight Forwarding Co.
200 Central Bldg. Phones Main 714.
Home Phone F1492

Dennis O'Brien
The Irish Tailor
Knows His Business
Opposite Orpheum
222 So. Spring Street.

M. Fredrickson Hair Co.
Try one of our face treatments $1
Shampoo..... 50c
Hair Dressing.... 50c
743 South Broadway

BIRNBAUM BROS.
447 SO. SPRING ST., L. A.
DIAMONDS, WATCHES
Elgin and Waltham watches, $10. Special sale.
WEDDING RINGS

Dutchess Trousers
10c A BUTTON—$1.00 A RIP.
F. B. Silverwood
SIXTH AND BROADWAY.

News From the Boys' Shop

This exclusive shop is showing all the newest creations in wearing apparel for the little men and their big brothers.

NEW SPRING SUITS
$5 Up.
NEW HATS
$1 Up.
NEW SPRING REEFERS
$5 Up.
NEW WASH SUITS
$1 Up.

And all the accessories to complete their wardrobe.

Fit your boys out at the Juvenile Shop, you will there secure the newest and latest styles.

The Juvenile Co.
429 So. Broadway.

It's Just Like Finding Money to Use Gas
No Other Fuel Compares With It

OXYFOAM
The Peroxide Tooth Powder
25c
At All Druggists

Drink
Puritas Distilled Water
5 Gallons 40c Phones Home 10063 Main 8191
L. A. Ice and Cold Storage Co.

Christie Shoes At Less Than Cost
412 SOUTH SPRING ST.

McBurney's Kidney and Bladder Medicine

Chicago, Ill., April 8, 1896.
Mr. W. F. McBurney, Los Angeles, Cal.: Dear Sir—It affords me pleasure to testify to the efficacy of your Kidney and Bladder Cure. I have been troubled with my kidneys and bladder for over 4 years. I have been treated by the best physicians of this city during that time. (I mention two who stand at the head of the profession: viz., Dr. C. A. Purdy and Dr. Frank Walls, the latter being my son). I regret to say they did me no good. I was advised to spend the winter in your glorious climate and try the ocean baths, but received only temporary relief from the baths. On the night I left home I got a bottle of your medicine. The first dose did me good, and I was well when I reached home, and I can say in conclusion that I am grateful to you. If this letter is of any use to you, use it.

THOS WALLS.

W. F. McBurney
Sole Manufacturer, 2007 Vernon Ave., Los Angeles, Cal.
All Druggists.

PILES CURED

Without an operation or the use of any kind of salves or ointments, by using ELECTRO-THERMO DILATORS, which combine electricity and dilatation, and are a positive cure for Hemorrhoids, Piles, Constipation, Lumbago, Nervous Debility and many complicated ills. Sold under a positive guarantee. A trial will convince. Call at our office and examine these appliances. Consultation strictly confidential. If you cannot call, write for free booklet. ELECTRO-SURGICAL APPLIANCE CO., Rooms 404-407 I. W. Hellman Bldg., 411 S. Main St., Los Angeles, Cal.

Legal

Notice of Annual Meeting

TO WHOM IT MAY CONCERN:

The Annual Meeting of the Stockholders of The Pacific Mutual Life Insurance Company of California will be held in the Directors' Room on the fifth floor of the company's home office building (Pacific Mutual Building,) northwest corner of Sixth and Olive streets, in the City of Los Angeles, County of Los Angeles, State of California, on Monday, February 14th, 1910, at 11 o'clock a.m. for the purpose of electing directors and for the transaction of such other business as may properly come before the meeting.

Dated at Los Angeles, California, January 11th, 1910.

GEO. I. COCHRAN,
President of The Pacific Mutual Life Insurance Company of California.

C. I. D. MOORE,
Secretary of The Pacific Mutual Life Insurance Company of California.

SEALED PROPOSALS WILL BE RECEIVED by the Superintendent of the Water Department, Phoenix, Arizona, until 5 o'clock p.m., Wednesday, February 16, 1910, for supplying fuel oil for a period of two (or three, at the option of the City of Phoenix) years, commencing August 1, 1910. No bids will be considered on oil heavier than 14 deg. Baume, nor on oil from which any of the component parts have been removed, either in process of refining or by other method. Quotations shall be f.o.b. point of shipment. Allowance shall be made to the City of Phoenix for all sand, water or sediment in the oil furnished in excess of 1 per cent. The right to reject any and all bids is reserved.

WATER DEPARTMENT, CITY OF PHOENIX.
R. A. CRAIG,
Superintendent.

Furniture

....At Cut Prices
DuBOIS & DAVIDSON FURNITURE CO.
Between Spring and Broadway.
212-14 West Sixth Street.

BETTER SHOES FOR LESS MONEY
Hollander & Funke
The Family Shoe Store.
428 South Broadway

DR. C. G. GARRISON

Cancers and tumors, internal and external, goitre and blood disease. Clark and Sherman Bldg.
314 W. 4th St., Room 201.

Big Shoe Sale
Special Bargain Tables in Basement today and tomorrow.
MAMMOTH SHOE HOUSE
519 South Broadway.

"The New Standard Encyclopedia" is guaranteed to be new and complete. A University Society Consultation and Membership Certificate, entitling the holder to many benefits and privileges and good for three years, goes with each set. This certificate keeps the Encyclopedia up to date. Send postal to Times Encyclopedia Club, Times Bldg., for information.

THE OWL DRUG CO.
Three Stores in Los Angeles—
320 S. SPRING ST.
BROADWAY AND FIFTH ST.
And 625 BROADWAY.

Ivers & Pond and Pease Pianos
Holmes Music Co. 115 SOUTH SPRING ST.

Watch Our Stamp Specials
PEERLESS MARKET AND GROCERY
Ninth and Main
Phones, 10291, Bdw'y 3282

Chicago, Ill., April 8, 1896.
F. McBurney, Los Angeles,
Dear Sir—it affords me
to testify to the efficacy
Kidney and Bladder Cure.
een troubled with my kid-
bladder for over 4 years.
been treated by the best
ns of this city during that
I mention two who stand
ead of the profession: viz.,
A. Purdy and Dr. Frank
he latter being my son). I
say they did me no good.
tvised to spend the winter
glorious climate and try
n baths, but received only
y relief from the baths.
night I left home I got a
your medicine. The first
me good, and I was well
reached home, and I can
nclusion that I am grate-
u. If this letter is of any
ou, use it.
THOS WALLS.

F. McBurney
nufacturer, 2007 Vernon
., Los Angeles, Cal.
All Druggists.

LES
CURED

ELECTRO-THERMO DILATOR

operation of or the use of
salves or ointments, by us-
RO-THERMO DILATORS,
ine electricity and dilatation,
positive cure for Hemorrhoids,
ipation, Lumbago, Nervous
many complicated ills. Sold
itive guarantee. A trial will
ll at our office and exam-
pliances. Consultation strict-
ial. If you cannot call, write
klet. ELECTRO-SURGICAL
CO. Rooms 606-607 I. W.
lg., 411 S. Main St., Los An-

Legal
of Annual Meeting
IT MAY CONCERN:
al Meeting of the Stockhold-
acific Mutual Life Insurance
California will be held in
's' Room on the fifth floor
pany's home office building
ual Building,) northwest cor-
and Olive streets, in the
Angeles, County of Los An-
of California, on Monday,
h, 1910, at 11 o'clock a.m.
ose of electing directors and
saction of such other busi-
properly come before the
Los Angeles, California, Jan-
1910.
GEO. I. COCHRAN,
The Pacific Mutual Life
Company of California.
and
I. D. MOORE,
The Pacific Mutual Life In-
ompany of California.
ROPOSALS WILL BE RE-
the Superintendent of the
rtment, Phoenix, Arizona,
ck p.m., Wednesday, Febru-
for supplying fuel oil for
two (or three, at the option
f Phoenix) years, commenc-
1910. No bids will be con-
heavier than 14 deg. Baume,
om which any of the com-
have been removed, either
refining or by other method.
hall be f.o.b. point of ship-
nance shall be made to the
ix for all sand, water or sed-
oil furnished in excess of
The right to reject any and
served.
EPARTMENT, CITY OF
PHOENIX.
R. A. CRAIG,
Superintendent.

niture
....At Cut Prices
AVIDSON FURNITURE CO.
Spring and Broadway.
West Sixth Street.
OES FOR LESS MONEY

der & Funke
Family Shoe Store.
South Broadway

G. G. GARRISON
tumors, internal and ex-
and blood disease. Clark
n Bldg.
4th St., Room 201.

Shoe Sale
Bargain Tables in
today and tomorrow.
OTH SHOE HOUSE
South Broadway.

Standard Encyclopedia" is
be new and complete. A
ety Consultation and Mem-
ate, entitling the holder to
and privileges and good
e, goes with each set. This
ps the Encyclopedia up to
ital to Times Encyclopedia
ldg., for information.

VL DRUG CO.
in Los Angeles—
PRING ST.
WAY AND FIFTH ST.
BROADWAY.

& Pond and
se Pianos
Music Co. 315 SOUTH SPRING ST.

r Stamp Specials
ESS MARKET
GROCERY
th and Main
0291, Bdw'y 3282

Don't
Almost Any
cure a Spl
of
You can easily
if your hair
is thinning,
brittle, or splitting
simply have to
top of your head
its root. If the
rosy, it is all right
shrunken your hair
needs nourishment
We have a
bles that cannot
a record of growth
baldness in 93 out
used according to
reasonable length
even grow hair on
scalp is not glazed
may seem like a
ig, and we mean
should doubt it
out claims to an
We are so sure
Hair Tonic will
dandruff, prevent
the scalp and hair
hair and grow new
sonally give our
refund every penny
"93" Hair Tonic
where it does not
fails to give entire
user.
Rexall "93" Hair
ant to use as
is perfumed with a
does not grease or
have it in two sizes
We urge you to
Tonic on our
with our guarantee
certainly take no
you can obtain
Los Angeles only
Rexall Stores.
Inc., Los Angeles
land, Cal., and

MRS. SULL
TERRIBLE
Was the Cau
ing, That
Woman's
ally

Pavilion, Mich.—
serious female
every two weeks
liam Sullivan, of
became so weak
get around.
"I took five bo
it straightened me
hope this letter will
fering lady to take
The reasons why
Cardui, are not
First, it is made
Second, it is pure
contains no dan
habit-forming drug
Third, it is a tonic
cially for the
Fourth, it is a
women's many
Fifth, it is easy
in any drug store
tions for use, be
Sixth, a success
half a century, pro
real merit behind
the greatest of all
time.
Be sure to ask
gist's, today.
N.B.—Write to
Chattanooga Medicine
for Special Instructions
"Home Treatment for
wrapper, on bottle

Steam
North Ger
Large, Fast and
Express and Freight
Equipped with Wireless
Signals.
PLYMOUTH — CHERBOURG
Express Sailings
K'gr. Wm. of Or. Sept. 8
Cecilie ..... Mar. 22
Twin-Screw Express
*G. Wash'ton ..... Mar. 5
Rhein ..... Mar. 19
*Calls at Plymouth
GIBRALTAR-NAPLES
Mediterranean Service
Barbarossa ..... Feb. 26
F. Irene ..... Mar. 12
*Omits Algiers
Independent Around
Travelers' checks good
Apply OELRICHS & CO.
5 Broadway
Robert Carpenter, Cal.; C. W.
cisco, Cal.; S. Hunter, Los
Spring St.; Gen. Agts. Pacific
Steamship Co., 10 Broadway,
Los Angeles, Cal.

Instantly relieves
skin diseases
cians. SUN D

If you don
sult at
don't buy
"R
457 So.

The Wall
5 per cent
Asbestos Lined
400 more
640 South
PICO.
STAYON
Fitted to any
ours. Guaranteed
prices.
THE

Section
SHEET—4 PAGES.
YEAR.

Los Angeles Daily Times

California del Sur.
CITY AND COUNTRY.

MONDAY MORNING, FEBRUARY 14, 1910.

On All News Stands, Trains and Streets. | 5 CENTS

h Grade Player Pianos

Its wonder-
ful reserve power are reason-
ably economical. Hence the marked
ease of operation. Come in and examine some of
our Player Pianos—it will give us pleasure to
demonstrate them to you.

Select One Of These Reliable Instruments

STEINWAY PIANOLA PIANOS, $1475 TO $2900.
SOHMER-CECILIAN PLAYER PIANOS, $1050. Terms of $15 Monthly.
FARRAND-CECILIAN PLAYER PIANOS, $850. Terms of $15 Monthly.
CADILLAC PLAYER PIANOS, $600. Terms of $12.50 Monthly.

Pianos Taken In Exchange

Free Music With all Player Pianos except Steinways, we give a generous supply of music free. In addition to this our Music Library, containing thousands of rolls of Player Piano music is open to the free use of customers. You can exchange your music as often as you desire, daily if you like. This service is an advantage you'll appreciate.

Have You a VICTOR?

$3.75 Puts One In Your Home

Our plan the most favorable offered, enables you to have the pleasure of a talking machine at once, on a very small cash outlay. Choose ten selections, pay $3.75 cash. We'll send the records and a Victor to your home. Then pay a dollar or more weekly. Records may be purchased on the same basis, but with an initial payment of only $1 for six records. Victors $10 to $24. Editions $2.50 to $60. Come in and let us demonstrate these instruments for you. Hear some of the late new records—you'll enjoy them.

Sherman, Clay & Co.
PIANO-PLAYER-VICTOR DEALERS
345-347 SOUTH SPRING ST.

Over $2,500,000. Established 1889.

6%

You Afford to Let Money Earn Less?

ve a sum of money—$100 or more—which you your where it will bring you the greatest income, r our Full Paid 6 Per Cent. Certificates. These have interest coupons attached, and draw a cash dividend.

ou wish to make your monthly savings earn as possible, place them with us on our Monthly Plan, where they will earn 6 per cent. interest. ount with us on this Monthly Plan may be with- time.

ether you are saving a large or small amount, can to let it earn less than 6 per cent., when we will this liberal interest?

OFFICERS AND DIRECTORS:
..., President. J. M. ELLIOTT, Vice-President.
..., Treasurer. A. E. POMEROY, Vice-President.
..., Loan Inspector. C. J. WADE, Secretary.

State Mutual Building & Loan Association
223 SOUTH SPRING STREET

JEVNE'S

"Where Prices Are Lowest For Safe Quality."

La Crescenta Olive Oil The Ideal In Purity

For those who want pre-eminently the best olive oil, we strongly recommend "La Crescenta." It is bottled by us from the first pressings of California's choicest ripe olives. Its purity is absolute and is backed by a more wholesome or guarantee. A more delicious olive oil it would be impossible to produce. It may be had at either Jevne store or from any first-class grocer.

Delicious California Ripe Olives—pts. 20c. up, qts. 35c. up.

Small bottles, 30c; medium, 50c; large, 90c.

HOME 10651 H. JEVNE CO. BROADWAY 4900
TWO STORES! COR. SIXTH & BROADWAY 208-10 SO. SPRING STREET

W. Ennis | Golf Shirt CLEARANCE WONDERFUL VALUES AT 85c
Spring Street

DISCIPLINE?

IT'S JUSTICE A LA GOO-GOO.

Patrolmen Suspended for Doing Their Duty.

Report Involved Members of "Purity Squad."

Irregular Investigation Not to Their Advantage.

As a result of a secret investigation conducted by officials of the Goo-Goo police department, none of whom are now willing to admit having had anything to do with the affair, Patrolmen Whaling and Bowman, have each suffered a three-day suspension for no other apparent reason than that of doing their duty in making a report to the acting captain, relative to the conduct of two members of the "Purity Squad."

Whaling and Bowman returned to duty yesterday after losing three days' work and after having been deprived of pay for those days. They make no statements relative to their suspension, will not talk about it or even say that they have been suspended. But the books show they have not been drawing any pay for three days, and investigations show a most weird condition.

Whaling has been on the force several years and walks a beat on Broadway in the heart of the business district. He has been kept in a district where a polite, safe man is needed. Bowman is a new member of the department, and was placed in the Japanese section.

It was not long after entering this district that Bowman had occasion to report that there was a disorderly house operating on Jackson street. Browning and Bowe, two members of the "Purity Squad," were sent there to conduct a raid. They returned with a French woman, and she put up $25 bail and disappeared.

PUZZLING.

For some unexplained reason the house did not cease operating. It continued and Bowman did not know just what to do. There had been a report of eight women in the house. Only one had been arrested and she apparently got off without much trouble.

Bowman, being a new man and unused to the ways of the department's diplomacy, was surprised to see the place in full operation the next night. He walked over and inquired into the state of affairs.

The woman told him that the "Purity Squad" had made an arrest and that she had been told that she could operate the house for two weeks longer.

Bowman was startled. He did not know just what to do.

It was a situation that he had not dreamed of. He thought the matter over. The officers involved were members of the private clique, who swarm about the captain's office. They were ranking patrolmen in plain clothes.

He was a new member of the department. He sought advice from Whaling, an older member. Whaling is said to have advised Bowman to make a report on the condition of affairs. It is one of the rules of the department that officers shall report such affairs whenever they find them.

Bowman and Whaling each submitted written reports to acting Capt. Haupt. Haupt, in turn, gave the reports to acting Chief Dixon. An investigation was ordered. The affair was not put up to the Police Commission, where it belonged, but a private investigation was held.

An official was sent to the house, accompanied by the members of the "Purity Squad" and the patrolmen. The woman was naturally so frightened that she could hardly speak. The first question of one of the "Purity Squad" is said to have been: "Do you mean to say that I told you, you could run this house for two weeks more?"

The woman denied that she had ever said anything of the kind. Immediately the patrolmen, whose chief offense had been their desire to report statements made derogatory to the police department, were suspended. The charge against them was put as a violation of discipline.

Acting Chief Dixon stated yesterday that he had nothing to say about the affair, that he did not care to discuss the rights nor wrongs of the suspension of the two officers, and that he did not consider a matter of discipline in the police department to be the business of the press.

Acting Capt. Haupt seemed worried and annoyed that the case should have come to light. "Matters of discipline do not concern the press, and this case least of all. It is a matter that should not be made public—one that does not help the officers implicated," said Haupt.

CONFLICTING.

"I have no statement to make on this case. It is a question that I would rather leave to my superior officers. I can only say that an investigation of the affair was made, and the statements of the patrolmen were found to be unfounded. I ordered the investigation, I secured the reports and made the suspensions. It was done to preserve discipline in the department. One of the men implicated, accompanied by a sergeant and a lieutenant, went to the house and conducted the investigation. The lieutenant was Kriege."

Lieut. Kriege showed a surprising ignorance of the affair when it was called to his attention. Despite the statement of his acting captain that he had personally conducted the investigation, Kriege stated, flat-footed and firmly, that he had never heard of the case, that he had never seen any reports of the affair, and that he knew positively nothing of the details, and that he most positively had never gone to the house or conducted such an investigation.

GOOD THING DUE.

A matinée card of six harness races has been arranged by the Los Angeles Driving Club for February 22 at Agricultural Park. A double team race will be one of the features of the programme.

In the 2:12 trot that has been slated, Paul W., Directum Penn, Copper King, Leonora, McKinney, and Lady Mac have already been entered. ... ent for February 22 will close next Wednesday.

The Agricultural Park track will be cut into about April 1, in the proposed changes for the grounds. The new track will probably be ready in about three months. Besides the matinée for Washington's Birthday, a card will

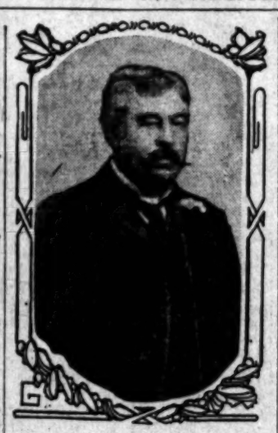

Carlo Demateis,

who died last night of a broken heart following an avalanche of troubles. His brother and partner is in the hospital from the same cause.

SUDDEN.

MANY TROUBLES KILL PIONEER.

PROMINENT ITALIAN MERCHANT DIES FROM WORRY.

Death of Carlo Demateis Follows Confiscation by Revenue Officers of Quantity of Brandy at His Winery and Payment of Heavy Fine. Brother in Hospital.

Carlo Demateis, aged 54 years, a prominent wine merchant of this city, died at his home, No. 494 Macy street, early last evening and the body removed to J. D. Button's undertaking parlors. Death was due, according to his friends, from worrying over a series of business and home troubles, which started several weeks ago and culminated with the confiscation of a large amount of brandy from his winery by government officials last week. At that time Demateis was forced to pay a fine of $5000. It was then that he became seriously sick and for the past three days had been confined to his bed.

His brother and business partner, John Demateis, is sick from a like cause at the French Hospital, and his friends fear that the shock of his brother's sudden death, when he hears of it, will prove a serious check upon his recovery, already thought doubtful by the physicians at the hospital.

Demateis had been a resident of Los Angeles for the past thirty years, and had owned a winery with his brother at No. 945 North Alameda street for nearly seventeen years.

He was a prominent member of the Italian colony and was connected with several Italian societies.

His troubles started several weeks ago, when, as the result of a fall, he was confined to his bed for a number of days with a badly-sprained leg. No sooner had he gotten up and about than he commenced to have trouble with the government officials. The suspicions of United States Revenue Collector Parker were that Demateis was distilling brandy that he was not paying a tax on. Last week government agents visited his place to check up the amount of brandy that was being sold. On Monday they returned and confiscated nearly one hundred gallons of the liquor. The charge was that the brothers had been working their still overtime and reporting only a part of the liquor distilled to the officials.

Three charges were made against him. One of selling illegally distilled brandy; another of having high-proof brandy outside the distillery premises, and the third of filling a barrel the tax had been paid on with brandy which had not been taxed. He was fined $5000 at that time, and since had worried a good deal over the matter, and for the past few days had been confined to his bed.

It was only six months ago that he married his cousin, Miss Louise Ferrante.

The funeral will be held from St. Peter's Church on Wednesday, Rev. Father Bucci will officiate. The interment is to be at Calvary Cemetery. Besides his widow, he leaves two brothers in Los Angeles and two sisters in Italy.

CLUBHOUSE DEDICATION.

The mystic hour of next Wednesday night, has been selected by the charter member body of the Player's Country Club as the time when they will dedicate their clubhouse and grounds in the hills of Ivanhoe.

A midnight high jinks will be held, starting in promptly at 12 o'clock and continuing until the hours of the morning. The last act in the furnishing of the new club took place Saturday.

Contracts are soon to be let for the tents which will go to make up the summer tent city. Inside of four weeks the combined club forces from the Burbank and Belasco theaters will give an old-fashioned minstrel performance at the Auditorium, the receipts from the same to go as a benefit to the infant organization.

William Jarrett, one of the best-known figures in the local stage-mechanics world, died Saturday at the California Hospital. The funeral services will be held Tuesday morning, at the Pierce undertaking parlors.

William Desmond is being sought as leading man for Frederic Belasco's San Francisco Alcazar Theater. He is in New York at present, but will probably take the place.

MURDERER IS LEFT FORTUNE.

Sailor Who Killed Shipmate Falls Heir to $81,000 and Will Try for Freedom.

[ASSOCIATED PRESS NIGHT REPORT.]

DULUTH (Minn.) Feb. 13.—Jackson McPherson, a salt water sailor, who has been for the last two seasons on the Great Lakes, and who yesterday was convicted of second degree murder in this city, for killing a shipmate, Otto Frey, on the ship North Lake, last September, today announced he had fallen heir to $81,000.

He displayed letters of proof and a draft for fifty-two pounds, sterling, he had received. The money and the letters, he says, was left him by the late Thomas Smith, of Kilmburg, an uncle.

McPherson says he will carry his case to the Supreme Court. He claims

SPECTACULAR.

LODGE GOAT HARD-RIDDEN

Enthusiastic Knight Hires Whole Special Train.

Horde of Guests Invade the City of Anaheim.

Hundred Candidates Are Put Through Ordeal.

Seized with an attack of Los Angeles enthusiasm, Maj. Julien O. Royer, a mining man who lives at No. 2118 South Grand avenue, hired a train of eighteen coaches over the Santa Fé and took members of the Uniform Rank, Knights of Pythias, to Anaheim Saturday. The conquering horde of visitors, representing lodges from this part of the country, passed Saturday night and Sunday in Anaheim and returned to Los Angeles last night. The occasion of the spectacular tour was the conferring of the Uniform Rank degree on 100 prominent business men in the mother settlement of Orange county.

More than 3500 members of the K. of P. managed to make the excursion and do honor to the occasion. Those who were unable to take advantage of the generosity of Maj. Royer took an additional special train from this city early yesterday morning.

In spite of the high cost of living, the enthusiastic knight who hired a train seems to feel that he can keep the wolf from his door for a few more days, as he paid $60 for each of the eighteen coaches, besides making generous contributions in other ways.

IMPOSING.

The special trains made an imposing spectacle carrying, as they did, men of many lodges in distinctive uniforms bearing their banners and streamers. Bands blared and crowds cheered as the galaxy of color swept on its way to startle the natives of Anaheim.

Not content with the conquest there, the "Royer Special" stopped at Fullerton yesterday afternoon on the return trip and a parade was held in that city.

The Anaheim population was well prepared for the invasion of visitors. Nearly every business house in the city was handsomely decorated in honor of the Knights, and the streets were crowded with those who yelled a welcome to the guests.

After the 100 newly-initiated members of the Anaheim Lodge had recovered from their experiences Saturday night they prepared to make a showing for themselves Sunday, and turned out for a parade in full uniform.

Before noon yesterday a procession of the Uniform Rank marched to their selected parade grounds where battalion drill of the Third Regiment of the K. of P. was held. Maj.-Gen. Driffle and his staff reviewed the regiment.

A line of six companies was formed after the drill and they marched to the operahouse where dinner was served for several thousand. The K.'s of P. proved themselves fully as proficient at the tables as on the parade grounds. The drill was excellent and the men showed ability in their manual of arms as well as in evolutions. Unlike many lodge drill corps, they kept their alignments and guides and used the regulation 120 steps a minute.

CONGRATULATIONS.

Members of Fidelity Lodge No. 23 of Napa, Cal., gathered last night at the home of Maj. Royer and congratulated him on his generosity and fidelity in working for the success of the lodge. While in Anaheim they presented him with an elaborate gold and jeweled medal in commemoration of the fact that he is Past Chancellor of Fidelity Lodge. Since he has acquired a ranch near Anaheim and has moved from Napa to this city, Maj. Royer has been an active member of the Anaheim lodge.

Hundreds of persons from all parts of Orange county witnessed the imposing spectacle offered by the Knights of Pythias and pronounced the occasion one of the greatest of the celebrations held in the mother colony city.

All of the 2500 travelers for the K. of P. say that they had an excellent time and were royally treated by their hosts. Since their return to this city druggists have done a rushing business selling dyspepsia tablets and foot salves.

The lodge goat at Anaheim is reported to be laid up with a severe attack of nervous prostration and hundreds of small boys there have begun imitating each other and planning for future careers of glory as Knights of Pythias—especially in the Uniform Rank.

THEFT OF FIVE BEDS.

Man Wanted on Burglary Charge Is Brought Back from Riverside to Stand Trial.

William Hildebrand, wanted here on a charge of burglary, was brought back last night from Riverside by Patrolman Oaker. Hildebrand, who was employed in clearing some orchard land at Riverside, is charged with being implicated in stealing five fancy brass bedsteads from the factory of the Los Angeles Bed Company, at Seventeenth and Los Angeles streets.

On or about November 10, at 6:30 o'clock in the evening, just after the factory had been closed for the night, a window at the side of the building was broken and the side door opened from the inside. Five of the finest beds in the place were placed on a waiting wagon and carted away. It was raining and the burglars had no trouble in getting away undetected. The same night they sold three of the beds, and these have been recovered by the police. The other two beds are also believed to have been sold, but the officers have not been able to find them.

Hildebrand was traced through one of the bed sales, and his arrest at Riverside followed. The prisoner is said by the police to have served two terms in the penitentiary, one of them for

Julien O. Royer,

Major in the Uniformed Rank Knights of Pythias, who hired a special Santa Fe train of eighteen cars to take the members of local lodges to Anaheim.

APPREHENDED.

YOUNG "DAYLIGHTERS" ARE VERY PENITENT

THREE desperate "daylight" burglars who broke into the W. T. Barn bakery at No. 1605 South Main street yesterday at noon were arrested at about 6 o'clock last evening by Patrolmen Moore and Bean of the East Side branch station. The prisoners confessed with a deluge of tears, giving the excuse that hunger drove them to it, and showed so much contrition that they were released without bail. It is not thought, however, that the unconventional disposition made of the case by the East Side officers will bring on a police scandal.

The "daylighters" are Ralph Mendoza of No. 151 West Fifteenth street, Henry White of No. 1415 South Hill street, and George Bruce of No. 141 West Fourteenth street. Henry is 8 and the others are each 12 years of age.

Whether they were started on their career of crime by the accounts of other "daylighters" who have been giving the police so much trouble of late, does not appear. But they made a thorough "daylight" job of it by choosing what the society writers call "high noon" as the propitious hour for their work. They broke through a ... dow in the rear of the place and ... ried off all the loot they could ... away. What pies and cakes they ... not eat, they stowed in their pe... and shirt fronts.

Patrolmen Moore and Bean were ... on the case and worked hard for ... hours. The officers would not say ... night whether they traced the cr... nals to their lair by the trail of cru... they left of the rotundity of t... "tummies."

But Ralph, Henry and Georgia ... very, very penitent when their a... sin was brought home to them. T... confessed bitterly that their love ... candy—and cookies had been ... downfall, and they made many ... less never to do it again. The ... did not have the heart to send t... to the Detention Home.

The three boys were placed in ... custody of their parents, and to ... the papas and mammas will be ca... upon to "produce the bodies of ... defendants in open court." Some p... of the aforesaid bodies may be a ... sore by morning, but the produce ... will have to be gone through w... just the same.

NO STRIKE TODAY!

HAPPY MINERS WELCOME COOK.

DAINTY FRENCH MISS TAKES CHINAMAN'S PLACE.

Celestial Stole Away to Participate in New Year's Festivities—Hungry Workers Threaten to Quit and Rush Orders to Los Angeles Brings Substitute in Lingerie.

"Send us a French cook on next train."

This was the message which flashed over the wire from Otis, San Bernardino county, to Los Angeles, Friday, and upon a quick response, depended the operation of the Gold Bunker mining group, twenty-two miles northeast of Otis.

The troubles—for Superintendent John DeLarmie certain has had them by the bushel, during last week—all developed from the sudden leave-taking of Wong Nim, camp cook, who stole away from the mines last Wednesday morning to participate in the Chinatown celebration of New Year, now proceeding in this city.

Three weeks ago Wong Nim apprised the superintendent of his desire to aid in the devil-chasing, and every effort to induce him to remain in camp was made.

"We'll buy you a ton of firecrackers and all those little tissue-paper devil bewilderers you want," pleaded the superintendent, but the Mongolian was firm.

He wanted to leave a week ago, but the miners blocked his way with rifles, pointing significantly to their weapons whenever he suggested his trip. Wednesday night he slipped away. His absence was not discovered until Thursday morning, but before going he prepared the breakfast, and when the miners arose it was to find everything on the table in the dining-house ready for the day's first meal. Wong Nim had even got things started for dinner, but the miners had to turn in and complete the preparations.

Thursday night the camp was in an uproar, and Friday morning Superintendent DeLarmie was served with an ultimatum. The miners proposed to quit today unless a cook of some sort was installed, and in desperation the superintendent sent his telegram to an employment agent in this city.

Saturday night's overland carried the cook, a dainty morsel in snowy lingerie.

A mob of miners was at the station yesterday to greet the arrival, but consternation resulted when she introduced herself to Superintendent DeLarmie, who cleverly arranged a breakdown of his automobile to permit the rough and ready miners to beat the cook back to the camp and get things straightened up before she arrived, as the kitchen had been fairly littered with half-washed utensils, ashes were strewn over the floor, and the place had been maintained since the Mongolian quit in a way that would have caused even the Chinaman to revolt. The new French cook is reported to look like a success, and there will be

WE WIN.

LOS ANGELES IS ON MINING MA...

THIS CITY IS SELECTED F... CONGRESS THIS YEAR.

Over a Thousand of the Leadin... Operators and Engineers of th... Country Will Be Here—Sierra Madre Club's Guarantee Attractive Telegram of Acceptance Received.

Los Angeles has been officia... stamped as one of the great min... centers of the country. A telegram w... received from Secretary James F. C... breath, Washington, D. C., that t... city has been selected for the natio... convention this year of the Americ... Mining Congress. Los Angeles w... over Spokane, Wash., and Spring... Ill.

The telegram was received last eve... ing by Secretary Norman of the Sier... Madre Club, which had guaranteed ... fund of $10,000 if the congress w... held in this city. Of this sum $5... will be used for legislation, and $5... for the expenses of the conventi...

Officers of the club stated last ni... that steps will be taken at once ... insure its going into the history ... the association as the greatest mini... congress every held in this country.

Over 1000 of the leading mine ope... ators and engineers of the country w... be present and the Southwest will ... particularly well represented. De... gates will also attend from the coast ... fields, representing the mining ... practically all metals, as well as co...

A meeting of the board of directo... of the Sierra Madre Club will be he... in the Columbia Trust Building tomo... row evening to take action for setti... the date of the congress, which w... probably be late in September or ... October. Bob Montgomery is pre... dent of the club.

HAD 'EM HANDY.

Rowdies Bombard Car Crew Wi... Rocks Carried in Their Pockets. Hospital for One.

Bombarded with rocks by two bo... terous passengers who had been denie... a change of transfer, both the co... ductor and the motorman on car N... 613, of the West Eleventh street lin... were painfully injured yesterday eve... ing. The two passengers, after havi... ing been given transfers, changed the... minds and demanded other transfers, ... request which the conductor considere... unreasonable and refused.

After considerable discussion, t... two men left the car at the corner ... Willhardt street, one going to the re... platform and the other to the fron... They had no sooner set foot on th... pavement than each flashed a goo... sized rock out of his pocket and let fl... at the conductor and motorman.

The man on the rear end struck Co... ductor G. H. Schuler in the forehea... inflicting a deep cut, about an inc... long, while the motorman was str...

At the Churches Yesterday.

it of Evil.

BISHOP CONATY yesterday morning at the high mass at St. Vibiana's Cathedral began his series of ten sermons, one of which he will ach each Sunday during the entire on. The cathedral was crowded to doors with a large congregation mbled to hear his lecture on "The ter Spirit of Evil." Under the diion of Prof. Frank Colby, special ic was rendered.

Bishop Conaty took for his text: en Jesus was led into the desert the spirit to be tempted by the il." St. Matthew iv, 1.

e then explained the reasons for ist's retirement into the desert the circumstances for the temptas, as explained in the gospel for Sunday, and said that thus Christ, fasting and prayer, gave an examto His followers as to the means preparation for the great battle of which is one of the temptations which man's fidelity to God is ed, and his Christian character ly developed. There is also consoon that temptation is not sin, and t God gives strength to resist it.

Bishop Conaty took occasion to give history of the devil, as found in Old and New Testaments. He said cifer, as his name indicates, was ated by God an angel of light, who ame by his own sin the archangel evil.

It is difficult," said the bishop, "to erstand how any one who believes the Bible as the word of God, can itate in believing in the personalof the devil as the master spirit of

One of the clearly defined docses of the Catholic church is the sonality of the devil and the work evil, which he does in life in order thwart the work of redemption apostles in their writings are full warnings against our adversary, the il, who goes about like a roaring seeking whom he may devour. we are reminded that sin is from devil, who from the beginning has ght sin.

It is hard to understand how any who believes in the Bible as sole rule of faith or in the Cathchurch as the supreme authority matters of faith, can for a moment itate in believing in the existence evil spirits whose purpose in life by temptation to suggest evil and lead man away from God. The iptation of Christ was a real iptation; the spirit that tempted n was a real spirit; Christ Himself him Satan, the devil, who is thus ognized a the master spirit of spoken of in the Old Testament foretold by the prophets.

No one can gainsay the presence evil in the world. It cannot come m God, who is the principle of od, and hence it must come from e agency external to God.

Christ came with the word of God teach men the truth concerning and salvation. By His redemption has atoned for sin, and by His cramental system He has given man portunities for salvation from sin grace sufficiently to withstand temptation. Let us obey the sugation of the angel of goodness; let r war cry be that of St. Michael, o led the loyal angels and conered Satan, 'who is like unto God.' the temptations of the evil eye let say with Christ, 'Begone Satan, Lord thy God thou shalt adore, Him only shalt thou serve.'"

ous Christ.

At the Universalist services in McKinley Hall, Walker Theater building, pastor, Rev. C. Ellwood Nash, D.D., ed, in part:

A true portrait of Jesus Christ can y be drawn in historical perspective. e record of the biographers is brief d tentative. Mere opinions upon the bject are of little weight, save as y carry the authority of unquesnable facts. We cannot accept as allible the judgment of his contemraries, for they were humanly ayed by antagonism on one side or rtiality on the other within the covs of the New Testament itself, it is vious that estimates of him changed d grew, as his story was discussed d pondered, and men sought to acunt for His power.

There can be no doubt that the most tent name in the world today is that this young Jew. Not only is there great and growing institution, the urch, with its hundreds of millions votaries, its enormous properties, organized force, to testify to the sistence and sweep of his authorit, but in the still larger world of ought, of ideals, of philanthropy, of vernment reform, of education, of afirs. His moral standards. His iritual visions. His very philosphy (so to call it) are in the ain taken for granted by ninety-nine elligent persons out of a hundred ong the nations where He is best own, and the pressure of His propaanda yearly, almost hourly, expands horizon of His dominance around globe.

We need not claim that everything od in the progress of humanity has ectly flowed from the initiative of is man, but it would be difficult to e any really ameliorating influence ich His spirit did not embrace. His heady disciples have often blunred, and progress has demanded the rrection one after another of many their notions. But who has conted Jesus of error, or shown any ndamental shortcoming in His simple stem?

Shall we say that this was God in o flesh? We cannot without repuating His own express declarations, d it becomes less and less necessary do so, as we rise to a better appreiation of the meaning of humanity. God is our Father, man himself ust be conceived as divine.

We see in Jesus a true type of the ture we share with God—man at his st, and so God is manifest in us. tween the Father and His child ere is no place for a mediator; more d more our humanity is to approach d absorb the eternal glory and beme an express image of the divine rfection.

In Jesus we see that process already ried to a point of inconceivable lendor. He alone reveals the lineaents of a veritable Son of God; but e is none the less a man, our brother, d our Lord."

"Minding Your Own Business."

Yesterday morning at Temple Auditorium Dr. J. Whitcomb Brougher eached a sermon to a large congretion on "Minding Your Own Busiss." He said, in part:

Someone has tersely and concisely id 'Christ alone can save the world.' t Christ cannot save the world one. Jesus Christ said to his disples, 'As the Father hath sent me, en do I send you.' We know that sus Christ came into this world 'to ek and to save the lost.' If we are carry out the mission of Christ in e world, then the chief business of Christian is to seek and save the st. A good many Christians act as they did not believe this, for they ake no definite effort to win souls for sus Christ.

There is no business in the world May that men undertake with greater liberation and pursue with so litenthusiasm and energy as the at night in order to pursue with energy and tireless zeal their daily business in order to make it a success, but these same men frequently pursue their Christian service with more or less indifference.

"The ungodly sometimes regard the personal worker as meddling in other people's business. There are many reasons why the Christian should be a winner of souls. Jesus Christ made that the business of his life. If we are to be followers of Christ, we also must be soul winners. Jesus Christ commanded us to go and preach the gospel to every creature.

"If Christian men and women put the same value upon souls that Christ did, we would be more anxious to work for their salvation. If it were possible for us to go out into the streets of this city for the next hour and gather up stones that could be transformed into diamonds, within five minutes I would not have a congregathion. Yet, Jesus Christ has said that a soul saved is worth more than all the world. Yet, we pursue the almighty dollar with greater zeal than we do the saving of souls.

"I want to have in the Temple Baptist Church at least 500 this year who will pledge themselves before God and their fellowmen to make an honest, earnest effort to win at least one soul to Christ in the next twelve months. If this is done, I have no doubt that we will have 1000 additions to Temple Church this year."

More About Heaven.

Dr. Charles Edward Locke, at the First Methodist Episcopal Church, last evening, continued his series of serrhons on "More Truth About Heaven." His text was, "Today, thou shalt be with me in Paradise."—Luke xxiii, 43. Dr. Locke said, in part:

"The question, 'If a man die shall he live again?' is answered by a universal affirmative. The thirst for eternal life proves it. The soul of man instinctively reaches out for immortality.

"We decline to accept the suggestion of extinction after death, because in the natural world annihilation is a myth. Souls created in God's image can be marred, but not destroyed. Neither do we accept conditional immortality, because either immortality is a basal principle to be applied to all soul life, or it is an empty dream.

"The doctrine of purgatory is not found in scripture. It is a fiction borrowed from Paganism, and is repugnant to reason and repugnant to common sense.' It was elaborated and made an article of faith by Gregory the Great, who, also 'added the idea of a tormenting flame.' It is out of harmony with the teachings of Jesus concerning pardon and the atonement.

"'Shall we know each other there?' is a question most frequently asked. There would seem to be no ground for any doubt upon this subject. 'Today thou shalt be with me,' would indicate companionship, and, again, our Lord says: 'I will come again and receive you unto myself.' All the songs and intuitions of the soul reach for reunions with those we have loved here.

"In reply to questions which have come to me concerning the recent visit of a retired Vice-President of the United States to Rome, I would say, that in common with all broad-minded Christians I deplore the Vatican episode, and the more so, because of my fond dream that the unification of all branches of the Christian Church will take place. All Americans will be proud of the stand taken by Mr. Fairbanks. He is a Methodist, and a trustee of a Methodist church in his home city. An audience with the Pope had been arranged for the distinguished American, but when it appeared that the Vice-President was to deliver an address at the Methodist Mission the Vatican withdrew its invitation unless Mr. Fairbanks would refuse to recognize his allegiance to the Methodist church in Rome!

"To be sure, it is not so many years since, during the temporal power of the Pope, Christians found in the city of Rome, in the possession of the Holy Bible, were arrested. Methodism has had something to do in Italy and in the world with introducing a Christianity that could not tolerate the cruel bigotries and all the bitter persecutions of Mediævalism. The Methodist church is still a Protestant church in its opposition to the idolatries, and fetishes, and relics of the Middle Ages.

"This incident reveals the attitude of the Roman church toward a tolerant and democratic Christianity. Is it not time for Americans to omit these empty courtesies to the old gentleman, in his prison on the Tiber? The custom is the last lingering vestige of a royalty that once belonged to the Vatican, when its temporary power was direfully oppressing all of Italy and much of Europe, as any reader of history has discovered for himself.

"This performance is another grotesque illustration of the infallibility of the Vatican; which, it will be remembered, persecuted Galileo, excommunicated Copernicus, and burned Savonarola at the stake, and then, 400 years later canonized the great Florentine preacher as a saint!

"Let all methods and prejudices of the Dark Ages be repudiated. The shadow never goes backward on the dial. The unification of all branches of the Christian church will some day occur, all barriers will some day disappear between the Methodists and the Romanists. Let us do all we can to hasten that glad consummation! In the meantime the Methodists will certainly go forward in their mission to bring the simple gospel of Jesus to all mankind regardless of the 'pontiff's susceptibilities.'"

Dr. Locke announced that his next sermon in this series would be on the subject: "Can the Departed Communicate With the Living?"

Cost of High Living.

At the First Christian Church last evening the pastor, Rev. A. C. Smither, preached upon "The High Cost of Living vs. The Cost of High Living." He said in part:

"The one fact most evident to all is that the cost of living has increased about 50 per cent. in the last ten years. Among the reasons for this may be named the great increase of our population to cities. The population of the country is consequently diminishing. The consuming public increases; the producing public decreases; hence the increased cost of the food supply of the country.

"Second may be named the increased cost of labor in the country as produced largely by the leadership of labor-unions. Increased cost of production necessarily leads to increased cost of purchase and consumption.

"The great trusts of the country may be justly charged with having had a share in raising the price of foodstuffs and living. The day will soon be reached when the country must control the trusts or the trusts will control the country. The tariff as a proctection to manufacturers which enables them to charge the price of production plus the tariff protection is no small factor in the increased price of living.

"Among the prominent causes of high prices may be named the extravagance of our modern civilization. This may be denominated as the age of electric lights, telephones and automobiles. These have become the necessities of our life. They cost, however, and add to the burdens of are equally common. The prospects of lower prices of living do not seem very bright. All salaries ought to be adjusted to conform to modern conditions."

Contrasted with the high cost of living the speaker mentioned some of the costs of high living. He said in part:

"By high living I mean those dissipations, luxuries, extravagances and abuses of modern life that are associated with drinking, gambling, dissipating and vice.

"The man who follows in the path of the high flyer may know that his manhood, physical, mental, moral and spiritual, will soon be sacrificed. Manhood is a severe price to pay for a mess of pottage. Usefulness to himself and his generation is another price the habitue of evil will pay to his generation for his pleasures. The genuine worth of any life is its contribution to its generation. Sin readily and gladly makes this sacrifice.

"It costs the soul of man all that would save his life to pleasure and vice will lose his life to God and the eternal world. The loss of eternal life is a heavy price to pay for the pleasures of an hour."

Resist Temptations.

"The Temptations," was the subject of the sermon delivered yesterday at Saint Athanasius Episcopal Church by Rev. Charles T. Murphy. The text "For we have not a High Priest which cannot be touched with the feeling of our infirmities but was in all points tempted like as we are, yet without sin." Hebrew 4:15.

Rev. Mr. Murphy tells of the temptations of Christ, and how Christ must have had the same longing to commit sin that we have. He said in part:

"We should consider the characters of these three temptations as applying to the policies of the church. As we have said, they were all temptations to the Messiah in His capacity as Savior of the world.

"The temptations to the church are not to doubt her origin and position in the world, but to cause her to use these in unworthy ways and for selfish ends. The contest the church is having this day with the devil is a real contest. The church is tempted to seek to conquer by appealing to the power of wealth, superstition or politics. But the church will never be able to conquer by such means; the church can conquer only when she follows her blessed Master and resists all such temptations."

Water and Life.

At the First Congregational Church yesterday evening the Brotherhood Service included violin numbers by Oskar Seiling. The pastor, Rev. William Horace Day, took as a text the work of the Los Angeles aqueduct, and illustrated it with pictures of the great water project. He said:

"Water and life are absolutely bound together. With a rainfall of but half the Atlantic seaboard, Southern California must maintain an extensive agriculture and a multiplying city population or die. The water conduit now being built is a superb demonstration of the fact that faith is a part of the life of the city. While it took New York ten years to feel the need and act upon it to supply her 4,000,000 of people with pure water, it took this city just twenty-three months between the time the plan was first suggested and the voting of the final $23,000,000.

"If Boston were to go nearly as far for water she would have to build to the St. Lawrence River, and St. Louis would have to bring her supply from Lake Michigan and then have some to spare. The quality of the men who are doing this work impresses me more than the courage which led a city to bond itself for $38 per capita. I do not wonder we are finding the city can be trusted to do economically and effectively so great an enterprise when men of the largest capacity are glad even at financial loss to undertake the leadership of this vast business. I want to show you the picture of automobiling in the desert. It shows you a man pushing behind. It is a pushing Los Angeles real estate man, and shows the truth of the verse which the driver of the City Engineer's machine was sure was in the Bible: 'By the sweat of your brow shall ye ride in an automobile.' At all events, we came through because of the 'push' of this successful business man.

"Usually a preacher spends about two minutes on the text and thirty on the sermon. Tonight I have been reversing the process. This text, taken from the experience of the city in bringing water 250 miles for the sake of serving life, could be likened to the day when Jesus stood in the temple. Looking over the hot, thirsty crowd, among whom I suppose the carriers were bearing their water skins, He cried to all who thirsted, 'If any man thirst let him come unto me and drink.' Have you some terrible sense of need? As you sit here tonight do you see you have not been getting what you need; have you failed to find life? Did you come West to escape some old surroundings, to get away from something that disgraced you before your neighbors; have you found the new life in Los Angeles? After tryining the other way why not listen to Him who speaks as with the voice of many waters? Trust Him; come and He will satisfy that soul thirst and give you life."

Spirit of Lent.

"The Spirit of Lent" was the topic on which Rev. James A. Reardon of Long Beach preached at St. Vincent's Church at the vesper service last evening.

The expressions of Lenten sentiment, the meaning of the period of sacrifice and devotion, and its origin were eloquently explained by Father Reardon. It was the first of a series of Lenten sermons which he will deliver, one each Sunday evening until Easter.

Rev. Joseph S. Glass, pastor of St. Vincent's Church will deliver the Wednesday evening sermons. His topic this week will be "Authority."

The music of Lent will be of special interest and will be under the direction of Prof. Wilde, assisted by a number of soloists who sang the vespers last evening.

HIT BY MOTORCYCLE.

Armenian Child May Die as Result of Injuries Received Yesterday at Chutes Park.

A seven-year-old Armenian girl, named Josephine, may die from injuries received in an accident at Chutes Park yesterday afternoon.

Accompanied by her mother, aunt and two sisters, the little girl ran directly in front of a motorcycle ridden by William Harvey of No. 843 South Spring street. She was thrown violently to the ground and was unconscious for some time. Her mother was finally induced to take the girl to the Receiving Hospital.

There an examination was made by Dr. Wright, who found that the little girl was bleeding profusely and showed other symptoms of a fracture of the skull. He begged the mother to permit the child to remain at the hospital, but the woman, frightened by the bars and the uniformed officers, insisted on taking the little girl away with her.

She gave her address as No. 801 East Washington street, but was unable to give her name in English, writing it down in Armenian in case

IN HIS NAME.

SUMMING UP LABOR OF LOVE.

SOCIETY OF ST. VINCENT DE PAUL CONFERENCE.

Quarterly Conference and Reports of Eight Conferences at St. Joseph's Church—Services for First Sunday in Lent—Good Work Performed in Caring for Worthy Poor.

The first Sunday of Lent was observed in a special manner by the Society of St. Vincent de Paul of Los Angeles, when seventy-two men representatives of eight conferences of the society, from the Cathedral, Lady of Angels, Sacred Heart, St. Mary's, St. Joseph's, St. Patrick's, St. Thomas and St. Vincent churches, attended services at St. Joseph's Church, East Twelfth and Los Angeles streets. Services began at 8 o'clock in the morning. Mass was celebrated by the pastor, Rev. Cassian Tritz, who after the services attended the first quarterly meeting of the society for the present year.

The visiting brothers were welcomed by the reverend rector of the local conference, who, after complimenting the members on the great work accomplished by them in behalf of the poor, referred to the early history of the society founded in the city of Paris sixty years ago by Frederick Ozanan. This order is now spread over the entire world.

Vincentian work is strikingly illustrated in the lives of late brothers of the society, B. Osterhaus, president of St. Joseph's conference, and C. F. Rapp, vice-president of St. Joseph's conference.

P. J. Delaney, vice-president of Particular Counsel, presided in the absence of President C. C. Dirgeman and W. J. Wallace was secretary of the meeting. H. C. Dillon offered a resolution regretting the absence of President Desmond on account of illness, and conveyed the greetings of the assembled brothers through the secretary to President Desmond.

After the reading of the quarterly reports from each conference, which showed in detail the work accomplished, and the large amount of money expended for food and clothing and fuel and other necessities for relief of the worthy poor, a committee of two was appointed by the chair to act as pallbearers at C. F. Rapp's funeral, to be held at St. Joseph's Church at 9 o'clock this morning. The chairman also appointed a committee of three, consisting of Brothers Hopkins, Lawler and Bishop to prepare resolutions on the death of Brothers B. Osterhaus and C. F. Rapp.

Vice-President Delaney called the attention of members to the work now being done by the St. Vincent de Paul Infant's Home in behalf of homeless infants. This home is at present caring for twelve abandoned children under 3 years of age. H. C. Dillon made an earnest appeal for support of this work on the part of members of the St. Vincent de Paul Society. H. Le Sage presented a memorial on the death of the late Secretary W. H. Wheeler. Joseph Mesmer urged the formation of conferences in parts of the city now covered, and in suburban towns.

Brothers McConville and Bertonneau spoke of the necessity of forming a conference of the society in Pasadena, and hoped that one would soon be organized in St. Andrew's parish. Paul McCormick made the closing address, thanking Rev. Father Tritz for his words of encouragement to the members, and paid a high tribute to his zeal, not only in his own parish district, but throughout the city. The meeting then adjourned out of respect to the memory of Brother C. H. Rapp.

The first quarterly report of the Society St. Vincent de Paul for 1910, combining reports from eight conferences from December 1, 1909, to February 6, 1910, follow: Active members, 90; families assisted, 180; persons assisted, 783; families on relief roll, 45; persons on relief roll, 176; personal visits made, 272; contributions by members, $90.55; receipts of poor boxes, $533.51; receipts, donations, $572.45; total receipts, $1196.51; on hand, December 1, 1909, balance, $1128.42; total receipts and balance, $2324.93; expended, local aids, $1093.47; February 6, amount on hand, $1230.46.

PERSONAL.

Prof. G. Stengel Sembrich registered at the Hotel Alexandria. Prof. Sembrich has been spending several weeks at Pasadena, and expects to leave today for New York.

G. W. Griffey, a mining man of Florence, Colo., is at the Hayward. W. H. Brodie of Rhyolite, Nev., also interested in mining, is registered at the same hotel.

Charles W. Beeching, chief clerk of the new hotel, the Sacramento, at Sacramento, is enjoying a short vacation in Southern California. He is staying at the Lankershim.

David S. Brookman, prominent in San Francisco banking circles, is a guest at the Angelus.

R. L. Donley of Kenosha, Wis., a leather goods manufacturer, is stopping at the Van Nuys.

A group of mining men of Goldfield, Nev., are at the Hollenbeck. The party includes E. J. Reynolds, C. W. Miller, G. W. Shallenberger, and F. A. Hoenston.

Edward Browning and wife of New York, who are touring California, are now at the Nadeau.

Dr. and Mrs. F. M. Brooks of Silverton, Or., registered yesterday at the Hayward.

A party of tourists at the Van Nuys includes Mr. and Mrs. Charles Glats, Mrs. E. G. Canfield and Miss Canfield, all of New York City.

Mrs. C. C. Riley and daughter of Visalia are guests at the Nadeau. Mr. Riley is the owner of extensive peach orchards in the neighborhood of Visalia.

Col. H. W. Wheeler and daughter of Fort Worth, Tex., are at the Hollenbeck.

J. Murzski of San Francisco, an importer of Japanese goods, is registered at the Nadeau.

Dr. C. H. Stover, a leading physician of Denver, Colo., and Mrs. Stover, are spending a few days at the Hotel Lankershim. Dr. and Mrs. Stover are both prominent in their home city society.

W. H. Bradford of Portland, Or., registered at the Lankershim yesterday. Mr. Bradford is president of the Warner Lake Irrigation Company, which supplies the city water for Portland.

H. J. Nunnemacher, a prominent Wisconsin capitalist, is registered at the Hotel Lankershim from Milwaukee, Wis.

WORK OF FOOTPADS.

Frank Stephens, a gardener, who said his home was in Hollywood and who claimed to be the victim of footpads, was treated at the Receiving Hospital early yesterday morning. He had several severe cuts on the head, which he said were made by two rob-

That Postal Defi

Postmaster-General Hitchcock re that the Post-Office Department $64,000,000 a year in the busine carrying second-class mail (magazine periodicals).

There is not a deficit of $17,000, as the department alleges, but actu surplus of more than $10,000,000, the specific loss on free rural deliv taken into consideration, and the partment's figures of $64,000,000 l second-class matter are wrong by than $60,000,000.

THE SATURDA EVENING POS

for February 12th devotes its edi page to this subject, showing the inju of the recommendation to raise the r all *magazines* and *periodicals*—but n daily papers or the country weeklies.

☛ *One* fact: In the year ended 30th, 1908, the weight of second-matter compared to 1907 *de*creased 000,000 pounds. The postal expend *in*creased $18,000,000. There is thing in it besides second-class matte

Look for a dozen more facts in week's (date of February 12th) numb THE SATURDAY EVENING POST.

Paid circulation this wee

1,575,000 copies

The Curtis Publishing Compa

Philadelphia, Pennsylvania

SAN FRANCISCO OFFICE

Los Angeles TIMES

1206 Call Building

PHONE—Kearney 2121

Advertisements and subscriptions received. Southern Californians, when in San Francisco, can have their mail sent in care of The Times Office.

Copies of The Times on File.

Maier's "Select" Beer

A Perfect Beer for Particular People

"El Camino Real" WINES

ostal Defici

eneral Hitchcock repor
-Office Department lo
year in the business
-class mail (magazines a

t a deficit of $17,000,00
ent alleges, but actually
than $10,000,000, wh
s on free rural delivery
nsideration, and the d
es of $64,000,000 loss
tter are wrong by m
00.

ATURDA
NG POS

2th devotes its editor
ect, showing the injust
dation to raise the rate
d *periodicals*—but *not*
he country weeklies.

: In the year ended J
weight of second-c
to 1907 *de*creased
The postal expenditu
0,000. There is so
s second-class matter.

lozen more facts in t
ebruary 12th) number
VENING POST.

tion this week

75,000
opies

ublishing Company
hia, Pennsylvania

Advertisements and subscriptions received. Southern Californians, when in San Francisco, can have their mail sent in care of The Times Office.

Copies of The Times on File.

" Beer
r People
WINES

This Week--Beginning Today

Peremptory Auction Sale

Of High Class

Japanese and Chinese Art Wares

352 S. Broadway 352 S. Broadway

The finest and largest collection of meritorious works of art from the Orient, ever offered at peremptory auction in this city. Comprising, as it does, the choicest and rarest pieces in the hands of the Japanese importers of the city; practically all of good things in the market have been placed in my hands for immediate sale.

The Japanese Bank Failure is the Cause

Genuine Makudzu Kozan Porcelains, Kinkozan Satsumas, Takashimaya's Embroidered Screens, Tanka's Coats and Kimonos, Shibayama's Ivory Inlaid Screens, Yendo's Hand Carved Furniture, Watanabe's Animal Bronzes, Okazaki's Famous Figures in Bronze, Cloisonnes by Ando, Kumeno, Kawaguchi and Namakawa, Ivories by Tatsumiya, besides thousands of fine small pieces, every one a work of art. MUST BE SACRIFICED FOR THE BANK'S ACCOUNT.

Positively no reserve of any kind; my orders are to sell for cash to the highest bidder. Everything must go.

Sales daily at 10:30 a.m., 2:30 p.m. and 7:30 p.m. this week.

W. H. BOSLEY AUCTIONEER... 352 SOUTH BROADWAY

WORK.
COUPLE
O RUN AWAY.

RIEN INCIDENT IS
M A SERMON.

ple Auditorium De-
an Exceptional Case
a Couple in Running
ts Married—Lessons
ists of Adam and Eve.

Whitcomb Brougher, at
ation, announced to
n there last evening
ect would be "The Run-
there was probably con-
dance in the congrega-
a few, perhaps, thought
ion to listen to a sermon
of elopements.
ject. The pastor chose
the third chapter of
verses which describe
e running away from
hiding behind the trees
of Eden.
Dr. Brougher gave a
ible concerning elope-
remarked that as a
ere must be something
somewhere when a
ld receive the con-
guardians to be
it is an exceptional
ld justifies a couple
is end.
e the couple to run
ey usually live be-
couple. In the
God had made
judgment for their
e wife of all that, they
ed everything
ey had interests, went
ded to run away
ons of the first
ion here, first
atures of sin. I
ce as signifying
ion and reflec-
ed power in
ion when there
ion was no ex-
ation. There
ion that was ac-
ompletens that
to them.
from the
and homes
ught on
ce when
ce for
to do the most
and favorable
not are a man
ond place, the
ve Adam
ve became
ed to look
of God
ve first
ed with
ve and
ve is
ed by a

ACTORIAL TROUBLE.

"Babes in Toyland" Gets Into Financial Difficulties Through Contortionist's Attachment.

"Babes in Toyland" came near being babes in the woods, on Saturday, through attachments upon the management of the company.

The company has been playing at the Majestic during the week just closed, and though a fair week's business was done here, patronage elsewhere has been of the minimum order, and back salaries are said to have accumulated.

At any rate, the receipts were attached by a contortionist in the company, and his wife, and as a result the organization came near to concluding its engagement before the week's end.

Affairs were adjudicated by Oliver Morosco of the Majestic, however, and percentages allotted straightened up matters temporarily.

The company is here now, temporarily disbanded, but according to W. E. Flack, the manager, reorganization will be effected this week, and an engagement already booked for Salt Lake will be kept.

DEATH OF DR. STARR.

Dr. James Starr, professor of histology at the Los Angeles College of Osteopathy, died of organic heart disease at his residence, No. 1225 West Thirty-sixth street, in the early hours yesterday morning. Dr. Starr, who has held the chair of histology in the college only about a year, was a graduate of the institution. Although the heart trouble was chronic, the final attack was acute. Dr. Starr was 26 years old, and unmarried.

PRACTICE WAS STRENUOUS.

Atlantic Battleship Fleet Finishes Week of Varied Maneuvers at Guantanamo Bay.

[ASSOCIATED PRESS NIGHT REPORT.]

WASHINGTON Feb. 13.—The Atlantic battleship fleet at Guantanamo Bay has finished a week of strenuous practice. Rear-Admiral Schroeder, commander-in-chief, in his weekly report to the Bureau of Navigation, says, in addition to the scheduled fleet practice, marine regiments were landed and made practice marches across the country.

The fleet had searchlight drills, mines were laid, torpedo practice was held and admirable records made.

Landing forces from several battleships camped the entire week at Deer Point and had rifle and pistol target practice. Boat crews of all ships in port exercised daily under oars and nature of sin. Adam and Eve were expelled from the Garden of Eden. This is perfectly natural and perfectly reasonable. Sin always leads the sinner in the end to seek to get away from the presence of that which is good. Vileness never feels comfortable in the presence of virtue. This is according to a great law of human nature. It is the law that will settle human destiny.

"Every man shall go to his own place. The sheep shall be separated from the goats because they are unlike in nature. Those who prefer hell will go to the place prepared for the devil and his angels. Those who are fitted by nature for heaven will go to the place prepared for the presence of Jesus Christ and his people.

"Sin will drive us away from God but Jesus Christ can save us from sin and fit us to enjoy the presence of God and the good."

Edith Helena,
who will be heard at Levy's this week.

IMPRESARIO LEVY.

Caterer Will Commence His Series of Concerts Today, Featuring Soprano Edith Helena.

Al Levy's career as an impresario of a café-chantant will commence today in his presentation of Edith Helena and a group of other artists at one afternoon and two evening concerts.

These attractions, which have been mentioned before, include an orchestra directed by J. N. Willey, Miss Helena, lyric soprano; Elsa Ward, a tenor named Carl Bravo, Whistlers Dare and Wolford, and Señor Galgano, harp virtuoso.

A new stage has been built for the orchestra and performers, and their recitals will take place at an afternoon tea to be given at 3 o'clock, an after-dinner concert at 8:30 o'clock, and an after-theater concert, commencing about 10:30.

Miss Helena appeared at the Orpheum some time ago, being billed as a singer of unusual range. She has appeared in opera quite extensively, but claims as her specialty a voice extending through nearly four octaves.

STREET CAR DELIVERY.

Early Newspaper and Passenger Service.

To facilitate an earlier delivery of The Times in the southeastern and southwestern parts of the city, arrangements have been made with the street railway companies by which yellow car starts from The Times Office, corner First and Broadway, at 4 a.m. daily. It runs via Broadway to 12th, to San Pedro, to South Park avenue and Slauson avenue.

An interurban car, running via Hill street to 16th, to Burlington, to Vermont and to Santa Barbara, leaves The Times Office at 1:50 a.m., taking papers to the southwestern section.

THE POLITICAL WATCH TOWER

Never in the history of California politics, at least within the ken of present voters, has there been a campaign so filled with uncertainties as is the one just opening under the direct primary law, which is admitted by those who procured its passage to be full of blowholes. Time was, at this stage of the game, where there could be some reasonable conjecture as to the nominees of the principal parties and of the independent soreheads, but not so now. The wisest old political stagers are very much up in the air as to candidates for the principal offices—Governor and United States Senator, and the new crop of reform organization managers is in exactly the same boat. On one hand they say the winner of the Republican nomination at the August primaries may be Stanton of Los Angeles, Curry of Sacramento and San Francisco, John McNab of Mendocino county, or some dark horse, who has not yet appeared. On the other hand, the Link-Rooster are unable to make out whether it will be former Senator Belshaw or Mayor Mott of Oakland, though in the last few days the sentiment of the local L.-R. brothers seems to be shifting from Mott to Belshaw, possibly of the fact that the latter has a good-sized barrel which he might be induced to tap in the event that he gets the indorsement of the government by goodness committee, which purposes to tie the tag around the neck of somebody—not a collar, understand.

Speaker Stanton's campaign is assuming proportions that have caused the Curry men to come scurrying here from the north. One of them, Senator "Dick" Welch of San Francisco—himself always aligned with the L.-R. crowd, has been making a tour of the southern counties, and he tells me that the outlook is excellent for the present Secretary of State.

Curry started out early, and well, going into the campaign before Gov. Gillett announced his determination not again to be a canidate, and for a time it appeared that everything would be lovely with the tall candidate with the snappy black eyes. He has myriads of friends throughout the State, probably no other man who will run for any office has so extensive an acquaintance; but there have arisen complications within the last few days which have caused him and friends to worry. Threatened with the loss of a tremendous support in the south because of Stanton's candidacy, Curry faces another hard fight in the Sacramento and San Joaquin valleys, because of the entrance upon the scene of Allen Anderson, State Superintendent of Banking, who was Lieutenant-Governor in the Pardee administration.

This has led Curry and his supporters to get busy at both ends of the line, and they probably will have to get busier before they are through with the game. Stanton is making lots of smoke in this end of the State, and it is believed he will start things when he swings up through the central and northern sections. I have heard some L.-R. people remark that Stanton is their second choice and that they will be glad to support him in the event they fail to nominate their man at the primaries. Anderson also of his association for four years with the saintly Pardee.

Something seems to have gone wrong with the Lee Gates candidacy for the United States Senate on the government by goodness ticket. A few days ago he loomed large, and there is no denying the fact that he was a willing Barkis for a job of this dimension, but there isn't quite so much enthusiasm for him as there was a week ago, and I even have heard that the Goo-Goos have switched their affections to Joseph Scott, president of the Chamber of Commerce and of the Los Angeles City Board of Education. Scott is a Republican of very independent tendencies, and he has been making many home runs of late in connection with public affairs, all of which cause the Goo-Goos to look upon him with kindly eye. Pressure is brought to bear by the Simon-pure Republicans now on former Gov. Gage in an effort to induce him to give up his portfolio as Minister to Portugal and to make the race for the Senate. Just how successful this endeavor will be is an enigma at present, but there is hope in the breasts of the eminent lawyer's friends that he will consent to be a candidate. If so, believe me, we shall have a campaign as will be a campaign.

The Goo-Goos are still trying to gold-brick City-Atty. Hewitt, whom they succeeded in persuading against his will to run again for the office he now fills, though it is known to his friends that he sacrificed thousands of dollars a year by taking the job once more. Because of his vote-getting ability, the "by goodness" people want him to run for State Senator in the Thirty-eighth district, against McCartney, the incumbent, who hopes to succeed himself. Hewitt also is mentioned as a possible candidate for the Superior Court, but I doubt if he will try for either of the offices named.

Assemblyman Leeds is an avowed candidate for State Senator in the Thirty-fourth District, a place that Savage of San Pedro has managed to anchor for two terms, but which is slipping from his grasp. The Goo-Goos are trying to persuade former Councilman Wallace to enter the lists against Leeds and Savage, but they have not yet secured his promise.

Assemblymen Barndollar of Long Beach and Cogswell of El Monte are out with petitions for their old places, and practically all other members of the last Legislature, with the exception of Stanton, of course, are said to desire reelection. Brewster Kenyon of Long Beach would like to have Barndollar's old seat, and has his petition in circulation. Both are independents, with L.-R. leanings.

"Jack" Johnston, who has been a deputy under Constable Cohn for the last two years, and who, before that, was in the Sheriff's office, is one of the earliest in the field with a petition for nomination as candidate for Constable. There will be scads of aspirants for the four places that are to be filled.

Northern politicians, who are flocking here, tell me that Surveyor-General Kingsbury of this city is meeting with grand success in that section in his campaign for renomination. Kingsbury, who formerly was City Engineer of Los Angeles, made a great hit at the last session of the Legislature by securing the passage of bills which have effectually put land sharks out of business in California. He made the fight against fierce odds, meeting and overcoming opposition that was backed by heavy capital. His chief opponent in the present campaign is Frank Wright, a Sacramento livery-stable proprietor, son of M. J. Wright

SCIENCE STUDIES.

Discovery of the Dynamo.

The wonderful development of the electrical industry owes its being to a series of historic tests made in August, 1821, by Michael Faraday, when he discovered the principle of the electric dynamo. Previous to Faraday's discoveries the only electricity known in the laboratories was such as could be readily produced on the static machines of rubbing glass with silk, or the weak, though continuous, flow resulting from chemicals acting on copper and zinc or other materials. Electrical experiments were being carried on, however, with these feeble sources of electrical energy, but it was easy to see that electricity would ever remain a scientific toy so long as it took costly chemical batteries of enormous size and great weight to produce a very slight current of electrical energy.

Michael Faraday was born at Newington, near London, September 22, 1791. At the age of twenty-one he received the appointment of assistant in chemistry at the Royal Institute, London, and that same year he became the private secretary of that great scientist and electrical experimenter, Sir Humphrey Davy, touring the continent with him. It was from Davy that Faraday became interested in and took up the study of electricity. After his return to London, Faraday was reappointed to the Royal Institute and there he commenced his great career of investigation and study in the magnetic and electrical field.

That noteworthy August of 1821, Faraday spent ten days performing a series of experiments which led to the discovery of the electric motor—a mechanical device to produce a steady flow of electrical energy of great power. Upon the fifth day he noted that electricity was produced in a copper wire whenever he moved it near a magnet. This proved that electrical energy could be produced by a magnet in motion near a good conductor. The ninth day Davy made a copper disk which could be revolved between the poles of a powerful horseshoe magnet. When this crude machine was set in motion his device for measuring the strength of an electric current showed that electricity was actually being made by mechanical means, a feat then undreamed of in scientific circles.

From this simple little device grew all the giant electric generators of today which supply the people of the world with millions and millions of horse power for the electric railroads, electric motors and a thousand other purposes.

Faraday died in 1867, reaping to the full the honors which were due him for his early investigations and subsequent inventions.—[Cleveland Plain Dealer.

Genius Is Accidental.

Genius is an accident of nature, asserts Prof. Wilhelm Ostwald, who gained last year's Nobel prize for chemistry. The professor has just published a book entitled "Great Men," containing some remarkable theories concerning the underlying biological and psychological principles of eminence in research.

Dr. Ostwald dissects the lives and family history of all the great men of science of modern times, and essays to lay down the general laws under which they attained greatness, and by which they carried on their work. The first question he deals with is: "What are parental, facial, social and other influences under which great men of science are born?"

While affirming emphatically that geniuses are born, Dr. Ostwald denies that genius or great talent is hereditary, and argues that neither the parents nor the brothers and sisters

scientific genius is an accident of ture.

Nearly all great men of scie says Prof. Ostwald, spring from t middle classes, the three notable ceptions, Cavendish, Boyle and J Rayleigh, being noblemen. They rarely spring from the working clas and from this Dr. Ostwald concl that it is necessary for a great of research to start from a cer cultural level; otherwise he w have to waste too much energy on attainment of preliminary knowle The parents of great scientists therefore often men who, without ing geniuses, have taken an inte in science, while not pursuing it a career.—[Washington Post.

A Cactus Gas Plant.

Covering many thousands of a of the arable lands of the west c of Mexico, there is a gigantic cac known as the pitahaya. For it use had been found up to a months ago, and the great g trunks and branches had been allo to lie, after being felled in clea the land, until they were dry enc to burn.

Recently Edward Daniels, a known geologist, carried on a few pie experiments with the dried t and discovered that in addition to taining more heat units than woo coal, the fiber of the pitahaya, properly treated, gives off a which is far superior to ordinary or oil gas for either heating or li ing purposes.

Concerning this tree and the dis eries which he has made, Mr. Dan tells the following:

"When the outer rind of this ca is dry it is found to be largely c posed of resinous matter, from wh a good quality of japan, for use on etc., can be made. The wood is c pact and heavy, like very rich p pine. I found the natives using for light in their campe for torches for night fishing. colonists from California and o States use it in their stoves on acco of its great abnudance and supe heating power. It is best for c fires, being a trifle too rich in p for stoves, but the main trouble in latter use is that the laborers will cut it into small enough pieces. W finely split, a small handful of splinters will make a hotter fire last longer than a stoveful of the pine.—[Detroit News.

Long-Distance Riding.

One of the most remarkable acco plishments in long-distance horseb riding was in the early part of last enturv when Squire Obaldist at Newmarket, Eng., on a wager $5000, was to ride 200 miles within hours. The horses were changed at end of the four-mile circuit, some them being ridden two or three tim and one, Franby, was brought out a fourth mount. The squire had mount and remount each horse f the ground, not using a mount block, so losing time and taking re strain. In spite of this and the grou not being in good condition, the miles were covered in eight hours thirty-nine minutes. About th horses were ridden.—[Indianap News.

Where Women Rule.

Prussy, in the Canton of the Ar dissement of Clermont, is run by wo en, five important officials of the li town being of the sex. The postwom has a hereditary title to the off the mother of Mme. Dauboin hav held it before her. The telegraph of is in charge of Mme. Lesobre. M Jeanne Marchandin takes all photographs, Marie Druhon-Mall

The Times-Mirror Company
H. G. OTIS....President and General Manager.
..RY CHANDLER....Vice-Pres., Assistant Gen. Manager.
MARIAN OTIS-CHANDLER........Secretary.
ALBERT McFARLAND....Treasurer.
PUBLISHERS OF

Los Angeles Daily Times
Pronounced Loce-AHNG hayl-ais.

Vol. 57, No. 72.
.. Weekly, Sunday Weekly Magazine. Founded Dec. 4, 1881. Twenty-ninth year.
EVERY MORNING IN THE YEAR.

..NEWS—Our Associated Press service covers the globe, transmitting over 25,000 words daily, not including specials.
..MS:—Daily, Sunday and Magazine, 75 cents a month, or $9.00 a year. Daily without Sunday, $7.50 a year; Sunday, $3.50; Magazine, $3.50; Weekly, $1.50.
..EPHONES:—Counting room, Subscription Department, Editorial Rooms, City Editor and Local News Room: Sunset, Main 8200; Home, ask for THE TIMES.
..NTS—Eastern Agents, Williams & Lawrence, Brunswick Building, 5th Ave. and 26th St., New York; 1224 Marquette Building, Chicago; Washington Bureau, 46 Post Building. (THE TIMES on file:) San Francisco office, Room 1206 Call Building. R. J. Bidwell, Representative.
..N CIRCULATION:—Daily, net average for 1896, 15,-801; for 1897, 19,258; for 1898, 26,131; for 1899, 25,731; for 1900, 26,738; for 1901, 28,448; for 1902, 30,920; for 1903, 36,846; for 1904, 37,702; for 1905, 43,150; for 1906, 0,501 copies; for 1907, 52,211 copies; for 1908, 55,790 copies; for 1909, 54,934 copies; Sunday average for 1909, ..1,125 copies.
..TIMES has a far larger bona-fide circulation than any local rival. The industrious, substantial, liberty-loving classes are its steady patrons. The greatest volume of business advertising, the finest display, the best classifications, the largest results to advertisers. Proofs undeniable.

Offices. Times Building, First and Broadway. Branch, 531 South Spring Street.

..red at the City Postoffice as mail matter of the second class.

Editorial Pen Points

..hen Col. Roosevelt returns he will find several ..is old friends with plenty of time on their hands.

..The Unknown Quantity" is the title of a new ..l published this year. We'll bet it is about a ..nan.

..eports indicate that the present winter in the ..t is the worst that has been experienced for the .. year.

..verything that we can think of has now been ..med for the advanced cost of living, except the ..ers.

..Cleveland man asserts that he has already seen ..ley's comet. They have a special brand of liquor ..Cleveland.

.. new language is called "Ido." Isn't it strange .. in this age of inventions there are not more .. languages?

..n this mad rush back to the land the discovery .. been made that a man must know something to .. farmer, too.

..n Prussia objection has been made by the voters ..he secret ballot. The Germans never could see ..joke, anyway.

..We wish our Chinese neighbors many happy re..ns—as many New Year's to com. as those that ..e passed, and more.

..orn and wine and milk and honey are the poetical ..well as the biblical foods. But, Lord bless you, ..y cost a lot these times.

..t is beside the mark to state that sneak thieves .. around. They are always around, only they are .. more active than usual.

..A very successful actress of the present day was ..stenographer before she went on the stage. It ..t came naturally to her to act.

..Count Tolstoy contends that books ought not to be ..yrighted. He might go farther and say that most ..them ought not to be printed.

..The fighting in Nicaragua seems to have lost its ..mor since old man Zelaya quit the ensanguined ..d or fields, as the case may be.

..There can be no doubt that this is an absolutely ..e country, otherwise Meyer Lissner could not be ..wed to aspire to rule California.

..Imperial Valley farmers raise an onion which does .. make the eyes water or taint the breath. We ..uld say that it must be a mollycoddle onion.

..We have a Governor, other State officers, a Legis..ure, members of Congress and a lot of county offi..s to elect this year. How can any man escape?

..We rejoice to note that the native sons statistics .. the various towns, hamlets, townships and rural ..tricts of California are showing a tremendous up..

..After having thought the matter over, we are con..ced that old age pensions would prove a great re.. to men who feel compelled to support their par..s.

..The name of the man who started the Pinchot-Bal..ger controversy is Glavis. Make a note of it, so ..t if he ever runs for office you can get square ..h him.

..The proof that this is an unselfish world is that ..enever a man or woman invents a useful, labor..ving implement he or she immediately takes out a ..tent on it.

..Concurrent with the appearance of Halley's comet ..re will be numerous displays of shooting stars. ..fortunately, however, this has no reference to ..eatrical stars.

..There will be plenty of eggs for Easter, although ..w if any hens have been laying all winter. The ..cking-houses have not yet got down deeper than ..e vintage of 1878.

..A Philadelphia editor declares that the American ..ople are not swollen with pride. Certainly Ameri..n men who have been married any length of time ..e not swollen with pride.

..The announcement that five new novels are pub..hed every day in this country would seem to in..cate that something ought to be done toward the ..nservation of printer's ink.

..Something is being made in the papers of the fact ..at a Boston girl has caused a naval officer to be ..urt-martialed. As though she were the first girl ..ho caused trouble of that kind.

..There is a stiff opposition to conferring the title .. rear-admiral on Peary. The main objection is ..at Peary does not seem to have been in any kind .. a fight where somebody was killed.

..The fact is that the stomach is as well appeased .. one thing as another. It asks only to be filled. ..hen why should any man be distressed by the price .. meat and eggs? Is there not plenty of alfalfa.

..A man named Stern has gone insane because he ..ars a resemblance to King Edward so striking ..at he was frequently taken for His Majesty. A ..nart man would have lived well from the same ..lemma.

..Every man ought to read Gen. Washington's fare..ell address on the anniversary of the birth of our ..ntry's father. It is not only a fine address, but ..general recant it and lived up to it. It was not

THE Y.M.C.A. CAMPAIGN.

The belief of the people of Los Angeles in the Young Men's Christian Association, and their confidence in the men who have it in charge, with President Letts at their head, has verification in the magnificent building standing on South Hope street.

Los Angeles has some splendid commercial organizations, whose sole purpose is the successful upbuilding of the city, from a commercial standpoint. Their influence is unquestioned, and to them every enterprising citizen is ready to doff his hat.

There are in our city many great business enterprises, giving employment to large numbers of men, whose importance to the community is to be judged by the massive buildings they occupy, just as an artisan may sometimes be judged by the tools he uses. One naturally looks to these great establishments, with their fine equipment, for a finished product, and he rarely asks to "be shown."

The Young Men's Christian Association building is sometimes referred to as a "character factory," and General Secretary Luther takes special delight in emphasizing that thought. Commercial greatness is of the utmost importance to the city; fine buildings are the pride of her streets; that the products of her factories shall be the best is the desire of all; but how vastly more important it is that her men shall be men of character; that honesty, sincerity and the better things of life shall dominate them at all times!

The avowed object of the association is to attempt to produce this class of citizens, as opposed to the products of the saloon, the gambling house and places of questionable amusement.

When you know the men who direct its movements here in Los Angeles, you look at the towering ten-story structure; its splendid physical and educational equipment; its social advantages for the homeless young fellow; when you believe in the sincere motive behind it all, you intuitively feel that the quality of the product from this character factory is the best possible, in each individual case, according to the quality of the raw material offered.

D. E. Luther, general secretary, under whose inspirational leadership the half-million dollars was raised to erect the building on Hope street, and his executive assistant, C. F. Quillian, together with the other assistant secretaries, have the thorough confidence of the citizens of Los Angeles. Under their direction the membership has increased rapidly, being now about 3500, and tonight a campaign will be inauguarted to bring, if possible, the number up to 5000 in a single week.

With the coöperation of the stirring men of the city, the task should not be difficult. The money for the erection of the building was raised in thirty days, and following this, 800 members were secured in one week. With the new equipment, a much larger membership, new enthusiasm and a more general interest, the desired number of members will no doubt be secured.

NEED OF CAUTIOUS ACTION.

The most pressing question at Washington at present is the prosecution of "trusts" charged with violation of the various new laws against combinations in business which will result in restraint of trade, which may too rapidly enrich the stockholders in the "trust" at the expense of the people. The executive branch of the government and the legislative are in fairly good accord in their views. Mr. Taft has by his tact and conciliatory ways brought about an understanding between the most radical half of the populized insurgents and the most conservative of the stand-patters in his own party.

But now the vexed question must go up to the Supreme Court of the United States. This branch of the government is the most conservative of all. The Senate is radical compared with the Supreme Court. The House of Representatives is very responsive to popular opinion, for the reason that its members must be elected or reëlected every two years. The Senate is moderately responsive to public opinion for the reason that one-third of this body has to be elected, not directly by the people, but still in response to public opinion, every two years. When we strike the Supreme Court of the United States we are against a wall of adamant. Politics is the mainspring in the House of Representatives, is a powerful influence in the Senate, but is "a dead one" when it goes before that august body of men who sit upon the bench of the Supreme Court. There are men here whose appointment to office dates back nearly thirty years. There is scarcely one of them who owes his place to the President now in office, and very few of later date than the McKinley term of office. They are old-school Democrats and old-school Republicans in politics, but first and foremost they are constitutional lawyers. They are men of vast learning in the law. They are statesmen in almost every instance. They owe nothing to the people, and are independent absolutely in the exercise of their office. Every decision they reach will be one based on cold law and fact.

In the popular branch of the government and less so in the Senate, and a little bit with the President, the political aspect of these affairs rises up to create anxiety in some cases, sleepless nights in others. Party pledges, platforms and what not, the will of the people, the outgivings of the daily press, and everything that partakes of public opinion appeal very strongly to such persons in direct proportion to the politics they do. In many cases it is not the individual's fate that causes this anxiety. Party loyalty and the success of the party make very strong appeals to very good men.

Whatever the decision of the Supreme Court may be, it will be vain "to kick against the pricks." Whether we will or not we must absolutely bow before the decision of this august court. That the judges who sit upon that bench are as patriotic as any similar body of men that could be picked out of the whole 90,000,000 of our population we make bold to assert. Party politics will weigh no particle with them. Public opinion will not influence them. Their decision will be law, and in our opinion it will be substantial justice. We say this because of our confidence in the full integrity of the Constitution of the United States. Anyhow, if anything is wrong in the decision of the Supreme Court the wrong will rest upon the fundamental law and not upon the judges.

Now the question arises, What is due to party fealty? And we answer without a moment's hesitation, To do that which is right. Suppose the Republican party has to face a hostile public opinion throughout the country next fall. What of it? Absolutely nothing, provided the party is right. If the party has made pledges and tried to keep them, but the pledges were not wisely made and are impossible to keep, that ends the matter. The people may "rage and swell" today as they did of old, but the American people are too just as well as too intelligent to hold the party long responsible for not doing what is impossible.

Sometimes the best thing that can happen to a party is to go out of power for a little while, and sometimes the worst thing that can happen to the people is to let them have their own way. We Americans went wrong (that is a small majority of us, just enough to do the mischief) in 1892, but we recovered our senses by 1896, and the Cleveland administration, with all the blunders the Democratic party made in that one term of absolute control of the Federal government in half a century was driving the last nail in the coffin of Democracy. The Democratic party died in the last Cleveland administration, never to rise again. The so-called Democratic party of today is not Democratic. The party, defeated and disgraced by its own acts in the Cleveland administration, had to ally itself of the country in order to make any showing whatever in 1896, and it has been kept there ever since. The Democratic party never can return to life. It is as dead as Adam's off ox and as impossible of resurrection as Julius Caesar's ghost. The fight henceforth in America is between Republicanism and Populism. The Democratic party destroyed itself by one term of complete control of the Federal government, never to rise again, and if Populism ever gets its clutches on the whole government of the United States, four years of such wild legislation as will characterize its course will end its days more disastrously and completely than Prof. Wilson did for the old Democratic body.

In politics as in everything else the motto that wins is: "Be just and fear not. Be sure you are right, and then go ahead." Let us recall the inspired words of James A. Garfield on the streets of New York the morning after Mr. Lincoln was assassinated: "God still reigns and the government at Washington still lives." Let us not forget that, and the government at Washington under the reign of the Almighty will be for many years the Republican party, if it is only true to its own instincts and traditions.

LETTER GO!

"GOVERNMENT BY GOODNESS."

We are governed in Los Angeles, in the present year of grace, by a set of cold (but of course not calculating) gentlemen, who are so icily good that butter won't melt in their mouths—unless Lissner tells it to.

These psalm-singing and rather talkative good men are, we are assured by themselves, more holy than any others in the United States. They would have us believe that of such is the kingdom of heaven, but we beg leave to doubt it.

However, that's a mere by the way. What we want to get at is this—do these great and awfully good men, entructed with the city government, see that the laws are carried out?

We know, of course, that they are amply able to get along without a Chief of Police. They got rid of a man who wouldn't do their dirty politics and now they have as acting Chief one who spurns first honors under their administration. But we haven't observed that crime has decreased since these honorable men chattered their way into office. There are undoubtedly more silk socks around the City Hall, but the number of prisoners who pass through the City Jail shows no falling off.

It is a painful fact, but nevertheless true, that the criminal seems to flourish like the green bay tree whenever a Goo-Goo government takes office. The Times, if only from a news point of view, would be glad to "point with pride" to some really beneficial act on the part of the most alarmingly holy administration which now does the celebrated act of "guiding our destinies." But with all the good intentions in the world, and after diligent examination of the record, so far, of the Goo-Goos, we are tearfully obliged to say that we cannot find anything upon which to base that praise which we so earnestly hoped the followers of the reformed rebater would compel us to bestow upon them.

We are indeed tremendously sorry for ourselves. Here we have been waiting with keen expectation for the carrying out of the promises of the Goo-Goos. We had anticipated, from their preëlection pledges, that they would make this city as sinless as one of the courts of heaven, that they would remove all evil, that they would make this in fact a city so morally clean that the rest of the country would be simply overwhelmed with admiration.

"Turn the rascals out; put in the good men," was the cry previous to November. And all the good men were puffed up daily in the twilight twinkler, their virtues were writ in ink and what they were going to do was told in miles of rather wearisome prose.

So far, however, they haven't done a good thing worth mentioning and the people still go on in the same old way. There is marriage and divorce, there is robbery, women still ply an ancient trade, girls are still ruined in cafés and dance halls, men drink as much now as then and the chain gang is still carted about our streets, which are just as dirty as they used to be under the old administration.

Of course they will say they haven't had time yet to make an impression. Huh! They will make the same excuse when they are kicked out of office by a disgusted people at the first opportunity.

Rhode Island has passed a law compelling all persons intending marriage to publish the fact fifteen days in advance of the ceremony. But Rhode Island is so small that it will be easy to cross the line and get married in another State.

There are lots of men who will spend their whole lives in an effort to find out all there is to be known in a secret society, yet who cannot be induced to spend an hour learning a half-dozen of the secrets of nature.

Last year Mr. Bryan and Senator Beveridge carried on a debate in one of the magazines. We will give a prize of one day's subscription to any one who can tell the name of the magazine or what the

BUSINESS OUTLOOK.

As spring approaches the business prospect opens and becomes of the greatest interest to all.

The most notable feature is the active demand for money. There is not an idle dollar in the United States. Weekly bank clearings for the country are running to three and a half and three and three-quarters of a billion. This is about 40 to 50 per cent. more than in the depressed days a year ago. This demand for cash is not for speculative stock deals, for in these the market is dull, but for more substantial business purposes. The building trades are active, and so are most industries, except a little halting in crude iron.

The movement of cereals from North America lags behind the figures for last year, corn showing an enormous falling off. Thirty-two weeks of the crop year are passed and the exports of corn are only one-third of last season's to date. With a deficit of 12,000,000 bushels the balance of trade in our behalf is set back quite a bit for this account.

The farther west the eye roams, the brighter appears the business outlook. Merchants are busy, money is in great demand, and mining and all industries are moving at a good pace. All through the West railroads are going forward with many extensions and planning others. These roads of the West are doing a great deal of work in rebuilding hundreds of miles of old lines. The time has come for double-tracking the trunk lines of the West. The late E. H. Harriman set the pace on the Union Pacific ten years ago, and the policy is in active exploitation by the Santa Fé at this time. The Southern Pacific is to take the work up in the San Joaquin Valley at once. This means first that the West is growing in population and that business is keeping pace with this growth. It means in the second place that the expenditure of so much money will keep growth continually forward in population and business.

The Federal Congress has been very kind to the West and nowhere more generous than in California. The harbors which are now a part of Los Angeles get $378,000, San Diego $125,000 and the great Sacramento River $400,000.

For our harbors the city is about to spend a few millions, and we are going right on with the aqueduct. The county will spend a good slice of the big sum voted for roads this year.

Real estate is active in this section. The number of deeds recorded is back to an average of 200 a day, which is about the full record of active times in the past. Many of these sales are to newcomers, and mean additional capital for the section. We need this, for the demand for money is always very active. For ordinary purposes the interest rate is fully 7 per cent.

The steady progress of the city is manifested in the business done at the postoffice as well as elsewhere. In the actual cash receipts for January Los Angeles stood eighteenth among all the cities of the country, and only three reported a greater increase in business for the month as compared with last year.

For the whole country the indications point to a satisfactory business for 1910; for the whole West the promise is very good, and here at home prospects never were so bright. We have been assuring our readers for months past that the year would be one of the best ever known here, and the promise is being fulfilled.

A Valentine.

All things are here to make the season sweet;
The rush of pure, keen air through pale, clear skies,
The scent of shower-soaked earth beneath our feet,
Where frail green shafts from winter sleep arise;
And shall your heart not waken, nor your eyes
Look into mine, and grant what mine entreat?

What more can Love desire than to belong
To this first hour when faintly flushing spring,
Born but today, is yet so fair and strong
That she can set life's pulses quickening?
And shall your soul not listen while I sing,
Learning Love's springtime lesson from thy song?
—[London World.

Living Comes High.

[From the Philadelphia Public Ledger.]

"An operation will cost you $500."
"And is it absolutely necessary?"
"You can't live without it."
"Say, Doc, the high cost of living can't all be blamed on the tariff, can it?"

Air Diet Threatened.

Bread brings dyspepsia, meat is dear
And sugar is a snare,
So, orchidlike, ere long I fear
I'll have to live on air!
—[Washington, D. C., Star.

Some of the art treasures in Paris may have been damaged by the flood, but it is believed the absinthe, being tightly corked, escaped intact.—[Kansas City Star.

The Indiana man who lived to the age of 105 must have met many authors on the highway to

By The Sl

This Day.

THIS is not the anniversary of the ... entine, but the anniversary of ... beheaded. Maybe that's the ... sons lose their heads when they ...

The Figures of Pe...

WHENEVER the San Pedro ... interesting material he ... out some new illustration of ... rock used in the government ... tell you that it would take a ... stretching from Kansas City ... carry it, that it would pave a ... floor of Lake Michigan—and so ... popular list of comparisons. But ... puting a more interesting estimate ... determine how many cubic yards ... various legal opinions, petitions, ... per rumors and scareheads would ... all be sluiced into the bulwarks of ... harbor.

The "Rainy Season."

"SIX weeks I have remained in Los ... Prof. Wilhelm Stengel, the ... musician and husband of Mme. ... has not rained. If it rains not in ... when does it rain? Also, what ... dry season? And yet the grass ... flowers bloom. It is the Wonder... are, professor—yah! But now we ... for rain.

A New Senator.

WE OF Southern California ... and ask for everything we can ... from the United States before ... Washington,. The new Senator ... at the bottom without influence ... chandelier for the postoffice.

Not Compulsory.

STATE SUPERINTENDENT ... away with a barbarity. ... children are to be directed to ... study at night. That is to say, ... will no longer be an absolute ...

A Warm Gem.

A PHARISAICAL reformer ... bles with the devil "for ... spectacle. The care with which ... pebbles shows he is familiar with ... is not a rare sight.

Interstate Roads.

ON MARCH 1 there will assemble ... the legislative and executive ... International League for Highways. ... A bill will be considered the purpose ... be the creation of a committee to ... sist of a Senator, a member of the ... sentatives, an officer of the Engineer ... from the Postoffice Department, ... Department of Agriculture. This ... thorized, will be charged with the ... the States together to build ... induce Canada and Mexico to ... tion of highways to connect with ... good work! And let California ...

Owned Up.

RETURNING from the quest of ... Jean M. Charcot declares that ... Doubtless he had in mind the ... other member of the medical ... need not be mentioned.

Field for Explorers.

LET us not long to embark upon ... ery that would take us far ... of California that is as yet to ...

Pick 'Em.

JEREMIAH MOYNAHAN, a ... has just died leaving a fortune ... shows us, children, that it pays ... rags than to chew them.

Used to It.

GOV. HASKELL of Oklahoma ... and serious charges have ... him. But the fact is that the ... Auglaize county, O., has faced ... one more or less will have ... upon him.

Why Go Larger?

CHARLES W. MORSE, the ... porarily sequestered in the ... Atlanta, is said to take but a ... his work. Here is a chance for ... tist to get in his work. It is ... suffering from an attack of ...

Family Tree.

ALL is not lost for the colored ... possible that Jim Jeffries is ... "hanging Jeffries," the famous ... that does not hinder "Lil" Jim ... longing to the family tree of ... Swat.

That Idle Money.

GOV. HASKELL'S alleged ... defend his private interests ... guaranty fund may yet play ... Oklahoma's scheme of finance ... money is the first refuge of the ...

But He Isn't.

THE scientist who announces ... that man lives after his ... that he met William J. Bryan ... Chautauqua circuit and thought ...

One of the latest "scares" is ... Nineteenth Century magazine, ... an exposé of German plans ... include an early attempt on the ... to seize Malta, Cyprus and ... course, because it covers the ... Canal and also because it gives ... for Germany's coming operations. ... In the next naval war it is ... will coöperate with Austria, who ... have some five or six "Dreadnoughts."

The Indiana Republican ... ally to the Beveridge leadership ... on top. But it is uncertain. ... trol of the party now means ... State.—[Springfield Republican.

"Don't overeat," says a ... duces pneumonia." It also ... and paresis among packers, ... of the ultimate consumer.—... Journal.

The champion bullfighter of ... he has killed 3500 animals ... might look like a record if ... a Swede in the Chicago ... animals every week with the ...

Fosgate's
449 South Broadway
MARSHMALLOWS
SPECIAL TODAY
25c a Pound
Regular Evening Dinner
CHICKEN served this evening
Call us on the telephone
menu. Our 75c Chicken Dinner
that money can make. Our
repeated.
For Investment
Units of
The Trust

...LIGHTFUL.

...Y JANE'S PA" ...A RARE PERSON.

...PERSONAL TRIUMPH IS ...NT UNUSUAL.

...Compelled to Make a ... Quiet Play at the Ma... ...Production of ...Star" Begins New Policy ...Success.

...ms, indeed, that a traveling ... can "get over" to such a ... the leading actor is com... ... a speech, but such a ... actually happened to Max ... last night, in "Mary Jane's ..." at Hamlinger's Majestic The... ... is not unusual for our local ... to note triumphs of this ... by the visiting aggregation ... the footlights in this manner ... with a very unusual play, ... good setting, or perhaps ... a combination of un... ... good setting.

...Mary Jane's Pa," by Edith Ellis, is ... a play of typical American, ... home humor, while the star is ... the company John Cort's, ... crowds of old, and Cort has ... coined the gold brick on ... booking his own brand, ... making his bookings—such ... in Toyland," last week—

...a kind-of woman in the ... to write such a clever ... play is, indeed, un... ... elements of human ... comedy and pathos in ex... ... for half a dozen ordinary ... original story, with ... charm, and—though ... hands beside the au... ... artist here—no small ... technique.

...do not judge such a play ... as we judge such ... of play-making as ... for instance. "Mary ... to be rated according to ... and its entertaining ...

...a bill in the little Indiana ... Portia Perkins, an ... with two daughters, ... printing establishment. ... a tramp printer of class... ... decided eccentricities ... decamped for parts ... seven years before, ... destitute with ... her hands. Rather ... she has devel... ... into a remarkably ... woman. At the open... ... has a political fight ... a well-meaning young law...

...Perkins comes ... unceremoniously and ... supper. This being given ... talk about their re... ... scorn she offers ... servant and ... and almost to ... and, under an ... family hired girl in ...

...among the printing wom... ... the village Shylock, ... office. He, eventually ... political race by the ... determines to wreck ... heads a mob which ... demanding to know ... about the house. ... her husband, and, ... love for their ... they are ...

...the main thread of the ... which runs and inef... ... note of genuine ... touches of ... a deep note of ... true philos...

...Hiram Perkins is a ... a perfect deline... ... who here seems ... the best work in ... been seen in Los ... his grace, his ... general surety ...

...a rotund and fas... ... plays Mary Jane ... all of the small... ... her role without ... the child-elocu... ... such efforts. ... Portia Perkins is ... and gives a deline... ... to that ... role.

...is effective, and ... production are of ...

...is all atmosphere, ... atmospheric touch ... such a charming play—... ... third act, with its ... ending. ... marked the beginning ... at Morosco's Main... ... and judging by ... interest mani... ... and policy met with ...

...the Mason Opera... ... Paramun's recent ... confess recall the ... idyllic story of ... those who did not ... faces, it may be ...

...a Mississippi River ... known as "Cameo" ... scenes for these or... ... of his plays dur... ... takes possession of ... estate owned by one ... lost it to another ... seems to return it, ... Kirby can do so, ...

...of the story one Col. ... Randall's house in ... His is seen by no ... of the family. ... Summons is ... Larkin Bunce, Kir... Kirby, whom he ... at dawn. He goes, ... and Kirby wins. ... fight, they battle ... over Moreau fall ... Tom Randall, com... ... the pistol from ... others around, ... foul murder. ... a false scent ... Orleans, Kir... ... crowd, comes ... where he ... boy called ... welcomed a mo... ... Miss Ran... ... for Col. Ma...

...comes to pass, ... fall in love with ... Humphrey hates... ... calling him Col. ... impudence, while ... Larkin Bunce, ... strives to drag ... from that he feels ...

...and very well-... ... of the return of Tom ... the happy de...

...gives another ... principal ... as well. ... call ... This ... Perkins, ... Kirby. His sutdy is altogether out of the ordinary.

Mr. Burton as Larkin Bunce, is unusually well disposed, and, after McKee Rankin, it is indeed hard to name a worthier man for the part than Burton—anywhere.

Mr. Landau gives a brief though vivid and forceful portrait of Tom Randall.

Miss Nordstrom acts with energy and womanly instincts the role of Adele Randall.

Little Ollie Walters is artlessly charming and unusually intelligent as "The General."

Alice Lovell Taylor, Louise Royce, Ethel von Waldron, Harry Mestayer, Henry Stockbridge, H. S. Duffield, David M. Hartford and Willis Marks have the other roles of worth and depict them with their usual care.

"Florodora," which has served Ferris Hartman and his associates so successfully for the week past, opened its second week at the Grand Opera House yesterday and was received with the same amount of appreciative applause. The only change in the cast for the second week was the appearance of James Campbell, who succeeds Walter Catlett in the part of Cyrus Gillain, owner of the "Island of Florodora." The sextette number continues to receive encores, while the voting contest for the most popular couple appearing in this number increases in interest. Following the result of yesterday's vote Lillian Leighton and William Epperley are leading Carmen Phillips and Will Harrod by a very small margin. The contest will continue until the close of the last performance of "Florodora" Saturday night.

This morning the company will resume rehearsals for "When Johnny Comes Marching Home."

Leo Cooper will head the new bill opening at the Los Angeles Theater this afternoon, in the one-act sketch, "The Operator." Mr. Cooper is one of the best-known character actors on the Pacific Coast, for several seasons

THE MARK OF GOOD CLOTHES KNOW US FOR BEST VALUES SINCE 1859

Sale of Boys' Knicker Pants
For Today Only

All Knicker Pants, except Blue Serges and Corduroys, will be on sale today only at the following reductions:

75c Pants..... 55c
$1.00 Pants..... 75c
$1.50 Pants..... $1.10
$2.00 Pants..... $1.50
$2.50 Pants..... $1.95
$3.00 Pants..... $2.25

New Spring Suits are here, if you want them, including Wash Suits.

Harris & Frank
Outfitters for Men, Women, Boys and Girls
437-439-441-443 SOUTH SPRING

STAUB'S
Shoe Leadership
We are more perfectly equipped than ever to render FITTING service and deliver WEARING service second to none.
The new spring models for men and women demonstrate STAUB STYLE LEADERSHIP conclusively. The fullest measure of value goes with every purchase.
Broadway, Corner Third

OFF & VAUGHN DRUG CO
PRESCRIPTIONS
352 S. SPRING COR. FOURTH

VOLLMER-JANTZEN CO.
The Real China Store, Cut Glass, Etc.
N. E. Corner Seventh and Hill Sts.

MONEY—MONEY—MONEY—
ASK FOR THEM EVERYWHERE
U. S. Cash Coupon Company
A004
THIS COUPON ENTITLES THE HOLDER TO TWO and ONE HALF (2½) PER CENT OF ITS FACE VALUE WHEN PRESENTED EITHER AT THIS OFFICE OR THAT OF THE COMPANY ON OR ANY OF ITS BRANCHES
Geo. De Morris Ralph Rogers

NEWCOMB'S
Corset Shop
531 So. Broadway

OSTERMOOR MATTRESSES
Established October, 1878
Coulter Dry Goods Co.
McCALL PATTERNS
219-229 S. BROADWAY
224-228 SO. HILL ST.
VISIT OUR FOURTH FLOOR CAFE---OPEN FROM 11:30 TO 5:30

We Make Suits to Measure
Guaranteeing Every Detail of Our Work

We take every particle of risk as to fit, workmanship and all the other details of custom tailoring upon our shoulders; when you've given us order you may be perfectly certain that your garment will be made in absolutely first-class fashion, hand-tailored throughout, of the newest and style, and of the most stylish materials that money can buy—and all this, for less money than an exclusive tailors charge:

Suits to Measure $40.00 Complete
From the newest plain and fancy serges in our stock, and from smart diagonals, homespuns, hopsackings, broadcloths, Venetians and similar materials, we will make high-grade tailored suits, lining coats with Skinner's guaranteed satin, guaranteeing absolutely satisfactory fit and workmanship throughout, for $40.00
And we will make man-tailored skirts from these goods for $9.50.

Suits to Measure for $45.00
From newest homespuns, basket weaves, hopsackings and men's outing suitings in the light pearl grays now so fashionable—our own direct importations—and darker shades as well, we will make hand-tailored suits to measure, coats lined with Skinner's guaranteed satin, for $45.00

Suits to Measure for $65 and $75
Superb English novelty suitings go into these garments—rials seldom seen outside the most exclusive shops; pear darker grays, either plain or in pinstripe designs; beautiful woven hopsackings with silk stripes in light tans; there are b or two patterns of a kind in this collection, and neither we n can duplicate any of them; these suits will be made in plain In which the splendid tailoring and material $65 AND tell to best advantage; complete to measure at

Initials Embroidered Free on Linen Handkerchiefs
You certainly will appreciate such an opportunity as this—to have your handkerchiefs initialed to order, at no higher charge than plain one would ordinarily cost:
Plain linen handkerchiefs of exceptionally sheer quality, with your initial embroidered by hand, to order, each..... 35c
Beautiful lines of initialed handkerchiefs, of pure linen, on special sale at..... 20c, OR 6 FOR $1.00
Dainty handkerchiefs with colored border effects will be very popular with summer wash frocks; specially priced at..... 35c AND 50c

Clearance Sale of $4.... $5.00 and $6.00 Waists at $3.50
While, somewhere in this collection, we've every size from 34 t we haven't all sizes in any one style; because this is a clearance, and simple, of odd lines that will not be re-ordered:
There are, in linens, some plain tailored models; semi-tailored styles trimmed colored embroidery; Beau Brummel styles with tucked sleeves, in white, color ponges shade; fine lingerie waists in a variety of yoke trimmed effects, colore broidery designs, straight line patterns; lace yokes and straight line combina etc., these garments, from full stocks, readily brought $4.50, $5 and $6; in clearance now at..... $3

Undermuslins Re-Priced
Clearance of odd lines of muslin underwear at radical price-cuts:
GOWNS—Some of them somewhat tumbled; all sizes; were $1 and $1.25, reduced to 75c
COMBINATIONS—Drawers and skirt; the $4.50 line now $3.50
$3.50 garments reduced to $2.50
Corset cover and skirt combinations and drawers and corset covers, specially priced at, and up $1

Clearance of Suits
Such suits as these will be in high favor throughout the spring and summer; you couldn't begin to buy their equals in material or style at such prices as we are putting in force today:
Scores and scores of handsome, high-grade tailored and semi-dress two and three-piece suits, in every fashionable shade—hardly any two alike in the whole splendid collection—a satisfactory size range, from misses' 16 to 44:
Tailored Suits formerly $30 to $37.50, now..... $14.50
Tailored Suits formerly $37.50 to $45, now..... $17.50

Babies' Lay... ettes $15.00
Fresh and dainty as the little to... themselves—these charming outfi... that we are supplying to so ma... mothers, from our Infants' We... Section:
Beginning this week, we can offer compl... layettes, containing every essential for t... babies—thirty-five different articles, inclu... ing a rattan hamper, for $15.0
And we've others at $25.00 and $45.00.

For Your Beds
72x90-inch Bungalow spreads, for twin or three-quarter beds; novelties in white backgrounds with colored figures $2.00
We continue the sale of choice single and double blankets of regular $20, $22.50 and $25 grades at..... $17.50
Ostermoor Mattresses, regularly $30.00; February Sale price... $18.50

Towels Sharply Reduced
Extra good values in staples—where you'd least expect to save:
Union towels, extra heavy; 12½c quality for.....
All linen towels of 50c grade for.....
Very soft huck towels of 30c grade at.....

Diagonal Wash Suitings 50c
Other New Goods, Too
You who like the beauty of diagonals will be glad to learn that the weave is now obtainable, in all shades, in wash goods:
Diagonal suitings in green, black, lavender, heliotrope, gray, brown, old rose, tan, catawba; only 50c
On display in one of our Broadway windows.
Mercerized foulards—close imitations of their silk cousins; in light and dark grounds, washable, at 50c
32-inch Scotch ginghams, in every conceivable color and pattern combination; 32 inches wide 25c
Hydegrade Galateas—the finest showing hereabouts 18c

Silks for Easter Frocks
Gowns to be made up for Easter wear must be selected very soon, and you cannot do better than to select the materials here, from our splendid showings:
NEW SILK FOULARDS that are truly exclusive in pattern, and distinguished in character; the white and black, navy and white and black and white effects, and the new Persian Foulards; all showerproof, of course, at 85c, $1.00 and $1.25.
EXTRA WIDE SILKS—45-inch widths—in Crepe Charmeuse at $3.50; Cachemere de Soie at $3.50; Crepe Cachemere at $3.50; Satin Poplinettes at $2.50; Crepe Belvoir at $2.50, and others, in shades for evening and street wear.
NEW SHEPHERD CHECKS—black and white, in 20-inch Surah weave, $1.25; in 20-inch taffeta weave, $1.60; in 27-inch taffeta weave, $1.25; three sizes of checks.
SILK SUITINGS, in 27-inch width—Motorette—just received; in all colors, at $1.25.
YARD-WIDE CLOTH OF GOLD PONGEE, special at $1.25 and $1.50.

Wool Serges Are Here 75c and Higher
Serge stands pre-eminent in favor an... spring woolens, among the finer wea... we're splendidly prepared to serve ... needs along such lines:
Just arrived—herringbone and like novelty ... in colors or in the plain light grays; we neve... such values 42 and 44-inch widths—at $1
New black serges—fine, fast colors—for as little as..... 7
The spring shades in serges in duo-tone effec... strikingly handsome; practically any shade ... like, 44 to 46 inches wide $1
Cream and colored serges, too, for 75c and hi...

Coulter Dry Goods Co.

appearance in this city was in the "Price of Power," which he presented at the Los Angeles Theater several months ago.

"The Man of the Hour," George Broadhurst's play of love and American politics, at the Belasco opens tonight for the third week of its run. The Belasco has had many runs, such as "The Dollar Mark" and others, but never before has any play made the attendance record that has been set by the first two weeks' attendance to "The Man of the Hour." The third week will find no changes in the cast, Lewis S. Stone remaining in the role of Alwyn Bennett, the young Mayor, with Thais Magrane still playing the part of Dallas Wainright.

Marie Cahill and her company will be seen at the Mason Operahouse tonight in "The Boys and Betty." Silvio Hein, composer of the music, will direct the orchestra.

The new Lambardi company will occupy the Mason stage next week in grand opera repertoire, opening Monday night in "La Gioconda," the cast including Mmes. Bosettia and Frau and Signori Maurini, Maggi and Sabellico.

MORE BODIES RECOVERED.

PRIMERO (Colo.) Feb. 13.—Three more bodies were recovered from the main Primero mine today, making sixty-five taken out since the explosion, on January 31. One body was identified as that of David Williams, Welsh mine boss. Workmen say more bodies will be recovered tomorrow.

SANTA CLARA VIEWS COMET.

SAN JOSE, Feb. 13.—Halley's comet was observed tonight at Santa Clara College meteorological observatory with the aid of an 8-inch equatorial. The comet is well along in the constellation of the fishes and will soon become an "evening star." The tail is described as being made of a "whitish substance," in bulletins from the college.

MOST complete Guide Book to Southern California ever issued. Address or call Times...

JUST OUT
Southern California's
STANDARD GUIDE BOOK
By the Los Angeles Times
1910
The Only Complete Guide of the Kind Ever Published.
A HANDBOOK FOR RESIDENTS AND TOURISTS.
Being a Timely Directory Conveying Important Information Concerning the Southern Pacific Coast.
MAPS AND ILLUSTRATIONS
Showing Automobile, Railroad, Trolley and Mountain Routes.
PUBLISHED BY
The Times-Mirror Printing and Binding House, Los Angeles.
For Sale at Newsdealers, Times Branch Office, and at 110 N. Broadway.
Price $1.00, By Mail, 10c Extra.

Makakake
Mak-A-Kake
Pancake Flour
"Mak-a-kake Flour is good ... hour."
Makes things that are good ... each meal;
Makes fine Gems for lunch, ... take a straight lunch
When you eat them content... you'll feel ...

MOTHER'S FRIEND
A LINIMENT FOR EXTERNAL USE.
Cheerfulness and a bright disposition during the months before bab... are among the greatest blessings a mother can bestow upon the little ... to begin. Her happiness and physical comfort will largely govern ... development of the health and nature of the child. Mother's Friend co... much to the mother's happiness and health by the relief and mental c... affords. It is a liniment composed of penetrating oils and medicin... lubricate the muscles and tendons of the body, soothe the swollen ... glands, cause a gradual expansion of the skin and tissues, and aid in ... of nausea. The regular use of Mother's Friend greatly lessens the ... danger when baby comes, and assures a quick and natural recovery ... mother. Mother's Friend is sold at drug stores. Write for our free b... taining valuable information for expectant Mothers.
THE BRADFIELD CO., ATLANTA, GA.

Angeles County—Correspondence from Its Cities and Towns.

NEWS REPORTS FROM CORRESPONDENTS OF THE TIMES.

PASADENA.

L RUSHES BEFORE AUTO.

ocked Down by Heavy Car and Injured.

aymen Shoot Twice at Lone Pedestrian.

im, Then Beat Him on Head With Pistol.

The Times, No 36 S. Raymond Ave.

ADENA, Feb. 14.—While at- to run from the curb to a street car at the Santa Fé on Colorado street, about 7 last night, Miss Rebecka No. 825 North Wilson avenue cked down and injured by a mobile driven by Myron Hunt. er states that he had brought ine nearly to a standstill and s Beeks and her companion, rtrude Weaver, without warn- looking around to see if there danger, suddenly rushed in his machine. He says Miss hen she saw the automobile, and fell against the machine, nocked her down and injured ht knee. Hunt stopped his t the two girls in and took me. The police ambulance was d. The injured girl requested r to call Dr. Charles King of lid avenue. The physician the home of the girl on North avenue and made a very care- mination of her injuries. He s is not badly hurt. He said know her name nor the name people with whom she lived. sed to give any further infor- It was stated at the Beeks ate last night that Miss Re- was planning to celebrate her th birthday with a party to-

Franch was arrested yesterday n on a charge of exceeding the mit with his automobile on avenue. He was released on

ELD UP, WOUNDED.

yesterday morning Agripate s stumbled into the police sta- th blood streaming from his He stated that he had been and robbed by Mexicans on t between Sierra Madre and a Park. He said he is a na- Chihuahua, Mex., and was look work when he was stopped at t of a revolver. He declares pad shot at him twice and at his head with the pistol. several bad cuts about the He asserts that the robbers rough his pockets and took ll the money he had. His s were dressed by Police Sur- Coy. After staying in jail hours, the man went back to hat and blankets.

Malcom J. McLeod yesterday preached his first sermon resigned the pastorate of the erian Church. Long before 11 the house was completely ed the ushers were compelled hundreds of people away. The was devoted to a discussion allacy of idolatry. In part he ve read of the old pagans who ew an image out of a log to t some idol which they wor- They tried to satisfy a long- a superior being. This mate- latry is now practically gone, still have the spiritual idol-

are taught in I John ii, 15 and ve not the world; neither the that are in the world. If any ve the world, the love of the is not in him.' The lust of the n spoken of by John, is not in cked sense. It is simply a desire for worldly things. If a llows his desires for worldly without judgment it is a sin. a great danger in getting away he straight and narrow path ng way to various kinds of en ment. To great masses of peo sure is simply a long debauch re offers pleasures which are ieces. Walking, running, rid- many kinds of entertainment d by nature are healthful. try is a natural craving of the r God. The longing for pleas- a natural longing of the soul of t a perversion of the pleasure n. If man's spiritual appetite y feed on God what can you f idolatry? He must feed on ea. Ashes are the remains after and life-giving power has van-

e Sunday afternoon service of I.C.A. Lee C. Gates of Los An- ddressed the Men's Club on am Lincoln."

SSIONARY MOVEMENT.

eting of the Pasadena branch layman's missionary movement d late yesterday afternoon at st Baptist Church. It was at- by fifty members of the gen- mittee appointed from the va- hurches of Pasadena to take the convention which will be Los Angeles in March. A com- consisting of Robert Strong, Parker and Ira G. H. Sykes pointed to call on the ministers range for a series of meetings interest of the movement. H. ter was elected secretary of the to help Prof. Hamilton.

FOR BOSTON GUESTS.

nd Mrs. O. C. Hatch of Oakland entertained at dinner at the ala Country Club Saturday in honor of Col. and Mrs. Greenleaf of Boston, who are g the winter at the Hotel Other guests were Mr. and nnison of New Bedford, Mass., r. and Mrs. Henry Merrill of na, who formerly lived at Lit- N. H.

Harlow Bailey of San Rafael entertained Saturday after- a Valentine luncheon in honor daughters, Miss Dorothy and e Bailey. Those present were Brown, Isabel Wilson, Phila Theodora Robbins, Elizabeth Jane Stimson, Marjorie Fleming na Peterson.

Rudolph Schiffmann, accompa- his son-in-law, J. A. McLeod, other-in-law, C. L. Phillips of l, Minn., left yesterday for a Manila, where Dr. Schiffmann tensive interests. They will be out three months.

PATRIOTIC DANCE.

Minnie Haase and Miss Ander- Throop gave a delightful dance Shakespeare Clubhouse Satur- day night in honor of Lincoln's birthday. The decorations were patriotic colors. The guests were all Throop students.

Mr. and Mrs. David P. Ward gave a reception in honor of their twenty-fifth wedding anniversary at the home of Mr. and Mrs. Charles Edwards, No. 516 North Fair Oaks avenue, Saturday night. The house was profusely decorated with roses and ferns. Mr. and Mrs. Ward stood at the head of the receiving line underneath two great hearts pierced with an arrow. Those who assisted were Rev. Dr. and Mrs. Albert Hatcher Smith, Mr. and Mrs. Ira J. R. Sykes, Mmes. Melvin, Bourtelle, Shelton and Root. Mr. and Mrs. Ward were married at Vermilion, S. D., and later moved to Sioux Falls. They have lived in Pasadena for twelve years. There were 250 guests.

OLD TIMERS' MEETING.

The old timers of Pasadena and Southern California are making great preparations for a meeting on March 1 at the Shakespeare Club. Invitations are being sent out to every old timer in the San Gabriel Valley. Charles Bell and W. B. Clapp have the programme in charge and promise some interesting innovations in the way of entertainment.

The former residents of Carroll county, Illinois, will hold a basket picnic at Grand Army Hall, Wednesday.

Dr. Daniel F. Fox, pastor of the First Congregational Church, will deliver a lecture in the church auditorium on Thursday night on the subject, "A Neglected Cavalier."

The Throop baseball team and the Raymond Hotel team crossed bats Saturday afternoon on the latter's grounds. The score was 14 to 7 in favor of Throop.

HOTEL ARRIVALS.

Green: Col. and Mrs. John Lambert of Chicago, accompanied by Mr. and Mrs. D. H. Conkling and Miss G. Spear arrived at the Green last night and will spend several weeks in Pasadena. Col. Lambert is a prominent financier and a partner of John W. Gates. He states that his trip to Pasadena is merely for pleasure to get away from the miserable weather they are having in Chicago this winter. Other arrivals are Mrs. Frank Von Dersmith of New York and Mrs. L. M. Cheshire of San José.

Raymond: W. C. J. Doolittle, Utica, N. Y.; Mrs. Thomas Garrett, Seattle; Mr. and Mrs. C. T. Church, New York; Mr. and Mrs. I. W. Swabacker, Chicago; Mrs. G. F. Swift, Miss Anthony, Harold Swift, Barbara Everos, Chicago; Mr. and Mrs. F. C. Bunnell, Philadelphia; Mrs. W. P. Robertson and Mrs. Grace Camden, New York. Mrs. William McMillen and Mrs. Chadburn of St. Louis arrived late last night.

Maryland: Mrs. E. J. Frankenheim and Miss Dorothy Frankenheim and Mrs. E. W. Heyl, Pittsburgh; Dr. and Mrs. Henry L. Eisner, Syracuse, N. Y.

NOT FOR TROPICO.

Relative to the report from Tropico that the Cudahy Packing Company has bought a tract of twenty-five acres there for the purpose of building a large packing plant, Michael Cudahy was seen last night at his home in Pasadena. "We have made no purchase of land at or near Tropico," said Mr. Cudahy. "We have only one piece of land, and that is the Cudahy Ranch south of Los Angeles. We are not contemplating buying any more land anywhere at the present time."

Phelps for wall paper and paints.

See B. O. Kendall Company about 6 per cent. first mortgage gold bonds.

Hotel Mira-Monte. Centrally located. Pasadena.

French hosiery and handkerchiefs at Clark's.

Wadsworth sells paints.

Hotel Vista del Arroyo. New annex. Bungalows. Unexceptionable environment. Pasadena.

DEVOTE DAY TO LINCOLN.

Churches at Pomona Hold Special Services—Trolley Construction Work to Go Ahead.

POMONA, Feb. 13.—The entire day at the First Methodist Church was given over to services commemorative of Lincoln's birthday. At the morning service Rev. L. D. Van Arnam spoke of modern conditions among the people freed under Mr. Lincoln. This evening a symposium lecture was given as follows: "Lincoln—a Sketch; Lincoln—the Ideal Statesman; Lincoln—Lesson to the Youth of America; Lincoln—Prevalence in a Nation's Crises." Appropriate patriotic music was rendered by the choir. At Pilgrim Congregational Church, Rev. Albert P. Davis addressed a large audience on the subject, "Lincoln's Enduring Memory." The members of Vicksburg Post, G. A.R., the Women's Relief Corps and the Boys' Brigade attended.

It is thought that by the first of next month the work of constructing the Bassett section of the El Monte-Pomona road will go forward with rapidity. There will be fifty-one bridges and culverts along this roadway, and 46,000 tons of crushed rock will be used.

The new grade school building on North Garey avenue will be the largest in the city when completed in August. The design is semi-classic and the dimensions are 154x115 feet. There will be a main section flanked by two pavilions. The first floor will contain a large classroom, sloyd, finishing and stock rooms, principal's office and teachers' rest rooms. In the south pavilion will be two kindergartens, luncheon and cloakrooms, and the north pavilion will have the domestic science rooms equipped with lockers, sewing tables, cooking tables and gas stoves. The second floor will contain classrooms and one for recitations, a library, toilets and rest rooms. In the large basement will be a complete heating and ventilating system. Robert H. Orr of this city is the architect.

A party of tourists, friends of Geo. W. Stone and family, just returned from a trip around the world with the latter, is registered at the Pomona Tavern. It includes Dr. and Mrs. Cummings of Cape Cod, Mass.; Dr. Barton and Miss Barton of Rome, N. Y.; Mr. and Mrs. Berrick of Buffalo, Mr. and Mrs. Waterhouse of Wollaston, Mass.; Miss Gertrude Levens of Glen Falls, N. Y. Yesterday all the visitors, with G. W. Stone and family, C. M. Stone and family, J. P. Storrs and family, Mr. and Mrs. C. E. Walker, and Mr. and Mrs. F. L. Thomas, enjoyed a picnic in Stoddard's Cañon.

CLAREMONT.

CLAREMONT, Feb. 13.—For the sake of stealing a small revolver worth $2, a hobo this morning smashed the plate-glass window of the Bennett Hardware store, inflicting damage of $25.

Complaint is made that the authorities are too lenient to tramps and that the hospitable people of this region treat the wanderers so well that this place is becoming known as the "hobo' paradise." Not a tramp has been arrested this winter and the place has been full of 'em, so much so in fact that it is unsafe for a woman to venture into the business part of town, alone after dark.

LONG BEACH.

DEVIL'S GATE RAISES CAIN.

DEMAND FOR PIER CAUSES THE COUNCIL MUCH CONCERN.

Belmont Heights Citizens Will Be Asked to Kindly Moderate Their Demands in This Direction and Accept a Thirty Thousand Dollar Plum—Warm Sunday by Sea.

LONG BEACH, Feb. 13.—The demand of the residents of that part of the city formerly known as Belmont Heights for a pier at Devil's Gate is giving the City Council no little concern. When the section relinquished its rights as a sixth class city and became a part of Long Beach, one of its first claims on its taxes was for a fishing pier. In order to keep the people satisfied it was tacitly promised that this would be forthcoming out of money saved in constructing the municipal wharf and that their tax money could thus be saved for road work and lights. Then the city began a movement for a bond issue for permanent improvements of the big pier at the foot of Pine avenue, and Belmonters saw their opportunity. "While you are calling a bond issue for the old pier repairs," they said, "you might as well incorporate an additional provision for a $75,000 pier at Devil's Gate." The Council does not want to incur so much indebtedness, but faces the alternative of having the bond issue for repairs jeopardized. If it ignores the Belmont demand it fears a retaliatory vote, and it requires a two-thirds vote on a bond issue.

Councilman Gridley, superintendent of the North American Dredging Company, and an authority on piers, says a concrete one, 800 or 1000 feet long, can be built for $30,000 or $40,000. The Council has instructed the city engineer to prepare estimates along this line, to be presented to a meeting of the Belmont citizens at the Auditorium, Thursday evening. It is hoped the suburbanites will see the embarrassing situation of the solons and agree to accept the plum offered. Incidentally the Council has also reduced its proposed bond issue for repairs from $100,000 to $75,000, which will make the total $115,000. This, it is thought, can be carried, as the bonded indebtedness is less than one-third of what the city is entitled to carry under the law.

LIBRARY ASSOCIATION.

Cards are being sent to public librarians throughout the State by Miss Ellis, city librarian, telling of the California Library Institute and annual State Library Association meeting in Long Beach, April 11 to 27. Replies will indicate the probable attendance.

The local charter of Native Sons have installed as officers A. L. Lingren, president; A. McCrary, W. B. Schweitzer, W. D. Vandecar, vice-presidents; Dr. T. J. Cummins, marshal; E. W. Oliver, secretary; Elmer Malcom, treasurer; H. D. Wilson, trustee.

Old soldiers of the Civil War, of both sides, have organized a Veterans' Social Club, and will hold weekly meetings in the sun parlor of the wharf. Officers are W. W. Kendall, president; E. B. Spooner, secretary. About 100 signed the charter roll.

CANADIAN PICNIC.

The annual picnic of former Canadian residents and those who are wintering in Southern California will be held here on Washington's birthday. It is expected that several hundred will be present.

The pleasant weather today brought thousands to the beach. The pike concessions did a good business, the boats carried hundreds to the breakwater and on fishing trips and many people took dips in the surf.

NOT THE MAN.

George W. Woodruff, No. 7021 Princeton avenue, Chicago, has written to Postmaster Hirsch, to ascertain whether Dr. W. L. Woodruff, who died here suddenly a week ago, was not a nephew of whom he lost track many years ago. In his letter he states that his nephew would be about 60 years of age, and was a Civil War veteran, and afterward a preacher, with a tendency toward medicine. Mrs. Woodruff, the widow, says that her late husband was not the man referred to.

The project ao construct a steel pier at the foot of American avenue has been revived. Col. W. J. Horne says he will start a subscription paper at $1000, and is willing to guarantee many thousands more by a personal canvass, if the city will aid.

WANT TO BE ANNEXED.

People west and north are clamoring for their districts to be annexed. At a meeting last night at the Burnett school, the Mayor and members of the Council were present to tell what could be expected in the way of fire and police protection, lights and road work. A straw vote taken showed an overwhelming majority in favor of annexation, and an election will probably be ordered.

The first of the interclass debates at the High School was won Friday night by the juniors, who defeated the seniors by 32 points. The juniors had the negative of the question that the United States should own and control the railroads.

Mrs. Anna Steele, proprietress of a local rooming house, died Friday night at a local hospital.

HARBOR TO BE SURVEYED.

The Long Beach inner harbor, built and developed by private capital, and on which $1,000,000 has already been spent, has been formally recognized by the government. The Rivers and Harbor Bill, as reported in the morning dispatches, showed no provision for a survey of the Long Beach Harbor, as had been personally promised by Congressman Alexander of New York, chairman of the committee. A personal telegram sent to Congressman McLachlan by P. C. Roberts, brought a reply that the bill does provide for a survey. The money involved is insignificant, but it means official recognition of the waterway, and suggests great possibilities for the city in the certainty of Federal aid for future necessary development.

CARELESS THROWING.

During the track meet of Long Beach vs. U.S.C. Preps., yesterday, at the High School campus, a hammer carelessly thrown toward the spectators struck P. T. Gregory, a traveling salesman, breaking his left leg below the knee. Two weeks ago a shot similarly thrown almost brained a high school student.

By a score of 38 to 7, the Long Beach basketball girl champions for the fourth successive season won the championship of their section of the County League, and hope to make a clean sweep by winning the semi-finals and finals of the league, making a clean score of victories for the year. Their opponents yesterday were the U.S.C. Preps.

Postmaster Hirsch has received orders from the Postoffice Department to begin weighing the mails next Thursday, continuing for seven days.

The Illinois Society of Long Beach was reorganized yesterday, about 100 members attending the picnic at the Sun Parlor. Addresses were made by D. M. Hammack and J. L. Dryden of Los Angeles.

Times' Cook Book, No. 3, latest edition. Largest, most elaborate and comprehensive cook book of the series issued by The Times. The 318 recipes for hot Spanish and Mexican dishes and the hygiene department are big features of the publication. The recipes brought out by The Times prize-cooking contest are generally from Southern California housewives and noted chefs. Price 30 cents; by mail 5 cents additional. Address The Times, Los Angeles.

GOOD-BY TO MEASLES.

South Pasadena Schools Will Reopen Today, the Epidemic Being Considered as Past.

SOUTH PASADENA, Feb. 13.—The Board of Health, after consultation with the School Board, has decided to allow all the schools to reopen tomorrow morning. They were closed one week on account of measles.

South Pasadena will have three registration clerks this year, one for each of the voting precincts. The appointments made by the Supervisors are: First Precinct, D. F. Hirshler, No. 1021 Sycamore avenue; Second Precinct, William H. Lowry, No. 1140 Diamond avenue; Third Precinct, John F. Crossley, No. 1308 Diamond avenue. It is necessary that every citizen who desires to cast his vote at the State and county elections next fall register anew this year, as a new Great Register opens every two years, and the one now in effect will close automatically forty days before the next general election. This city will have a voting strength this year of approximately 1000, and will therefore be an important factor in the county campaign.

"PLATFORM MEETING."

A platform meeting with several speakers on "World-Wide Views in the Problem of the Kingdom" was held at the Presbyterian Church this evening. William Hazlitt took as his subject "The Church Member's Relation to the World-Wide Problem;" Rev. Charles M. Fisher, the pastor, spoke on "The Student Volunteer Movement—Its Inception." P. A. Dodson and Watson Burt also delivered addresses.

The funeral services of Burnell Marion Franklin, son of Mr. and Mrs. L. D. Franklin, No. 1008 Fair Oaks avenue, who died at Needles of tuberculosis Friday, aged 23, will be held tomorrow afternoon at the undertaking parlors of Turner, Stevens & Berry, on Mission street at 3 o'clock. Rev. J. Harvey Deere of the Baptist Church officiating. Interment will be at Mountain View. Mr. Franklin was formerly in the real estate business in this city, but at the time of his marriage to Miss Grace Mitchell moved to Burbank. He leaves a widow, two small children, two sisters and two brothers.

Mrs. T. W. Witte died at her home, No. 1011 Meridian avenue, of tuberculosis, yesterday. She leaves a widower, one son, two brothers and two sisters. Arrangements for the funeral will not be made until eastern relatives are heard from.

"MAKES GOOD VOYAGE."

Captain of Windjammer Thus Describes Hazardous Passage from Ballard to San Pedro.

SAN PEDRO, Feb. 13.—In spite of adverse winds, heavy seas and hard luck, the schooner Robert R. Hind, Capt. Wikander, arriving this morning from Ballard made a good voyage, being out but fifteen days from Puget Sound. After leaving Ballard, the Hind was driven on the beach at Useless Bay, but was pulled off with tugs, undamaged. Resuming her voyage, when she was out two days and just after passing Cape Flattery, she encountered a terrific gale. Her rudder-stock was broken and for twenty-four hours she was helpless and at the mercy of the storm, narrowly escaping destruction by being driven ashore. The damaged steering gear was finally repaired by using chain deck lashings, and Capt. Wikander steered the windjammer all the way to San Pedro with a crippled rudder.

BIG TRADE WITH MEXICO.

The Canadian-Mexican Steamship Co.'s steamer Georgia, flying the British flag, which arrived Friday night from Victoria, B. C., passed quarantine this morning and was berthed at the Crescent wharf. After discharging 500 tons of fertilizer, she cleared for Salinas Cruz, via Guaymas, Masaltan and San Blas, with a cargo of general merchandise. The Georgia is a vessel of 1777 tons net, and is under command of Capt. Whittle. She and her little sister ship, the Lonsdale, are subsidized by the Canadian government and maintain a monthly schedule between Victoria and West Mexican and Central American ports. San Pedro is the only American port of call. The Georgia's cargo consists of 1000 tons of coal, Alberta wheat, lumber and salmon. The Lonsdale is now bound north from Salinas Cruz, and way ports with 2300 tons of freight, of which 1300 tons is for Eastern Canadian shipment.

Capt. Whittle states that trade between British Columbia and the Latin-American republics is constantly growing and that both vessels operated by his company have more business than they can handle. The company would be glad to make San Pedro a port of call, north-bound, if any business could be secured. Arrangements have been made to place two large modern steamers in the trade and these will arrive from England in June, at which time the Lonsdale and Georgia will be retired and sent to Europe.

GOVERNOR TRANSFORMED.

When the Pacific Coast Company's liner Governor arrives here next week, her old friends will hardly recognize her. She has been in the hands of a large number of mechanics and has undergone almost a complete transformation in the matter of alterations and additions to her passenger facilities.

All parts of the vessel have been painted and varnished, more deckhouse has been provided and a house has been added to the bridge deck, which will make things more comfortable for the officers. It is now possible for the liner to carry fifty more salon passengers than formerly. Her sister ship, the President, will be taken out of commission and receive similar alterations.

While it is often impossible to prevent an accident, it is never impossible to be prepared—it is not beyond any one's purse. Invest 25 cents in a bottle of Chamberlain's Liniment and you are prepared for sprains, bruises and

Can Laugh At High Meat

When you know that

Snider Pork & Beans

Contain over three times the percentage of nutriment and cost only about one-third as much as meat.

The exclusive "Snider-Process" takes out the waste material—eliminates the gas-forming element of home-cooked beans, so distressing to many persons.

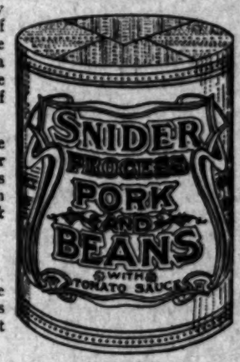

Snider Pork & Beans comply with all Pure Food Laws of the world—are ready to serve from the can, hot or cold—a delicious food that can be served often for any meal of the day.

The same unapproachable quality that has made Snider Tomtao Catsup the world's standard of excellence, is in every can of Snider Pork & Beans.

"It's the Process."

Buy a can for a trial—make your own comparisons—it's money back from grocer if not satisfied.

There Is No Advance in Price of Snider Pork & Beans.

"The Mark of Guaranteed Quality."

The T. A. Snider Preserve Co., Cincinnati, Ohio.

Special Sales ON Newly Imported Goods

We have just received a complete line of Japanese porcelains. All positively best patterns, best shapes, and various prices:

Tea	Sets (17 Pcs.)	95c and Up
Chocolate	Sets (14 Pcs.)	90c and Up
Berry	Sets (7 Pcs.)	55c and Up
Olive	Sets (7 Pcs.)	30c and Up
Awata Vases		35c and Up

With large experiences, careful studies, and constant improvements made our factories enable to produce those porcelains of all kinds just to suit our customers in America.

We desire to introduce them to you direct from Japan.

We offer you for one week from Monday

20% Reduction

in order to meet our big draft.

Don't try to compare our goods from others by just looking at the mere appearances.

Our Patrons Are the Best Witnesses to Prove the Superiority of Our Goods

They are strongly made with the best materials, but we can sell cheaper because of large scale production.

Come and See Our New Goods

SOMETHING YOU HAVE NEVER SEEN BEFORE

Oriental Co.

719 SOUTH BROADWAY

Tape Worms

Stomach and intestinal worms easily and quickly removed by Yglesias treatment. DR. C. J. SCHMIDT, 741 So. Hill St.

BISHOP'S COCOA

The Bootery SMART SHOES FOR WOMEN 432 Broadway

Wood Bros Men's Clothes 343 South Spring

CURE PILES Fistula and Hernia Without Operation— Under Positive Guarantee No pain, inconvenience or loss of time. Send for my Free Book DR. C. H. WHITE

Modern Medical Institute 413½ S. Spring St. We treat and cure all Chronic Diseases of men and women. Consultation Free.

CANCER

THE GERMAN REMEDY CO. Room 224, 406 S. Main St., Los Angeles

New Cure—BOOK FREE.

...wsy-Happenings South of the Tehachepi.

NEWS REPORTS FROM CORRESPONDENTS OF THE TIMES.

...LD AND WOOLLY.

...T DUEL, ...E WOUNDED.

...s and Bartender En... in Combat.

...e Shoots Up a Saloon ...t Ashfork.

...e Disgruntled Comes Out ...ot in Affray.

...ALE PA II.—Albert Garten, ...ness mckman, and Al. Brink..., a laborer, formerly of Los ...geles, participated in a pistol duel ...ere yesterday. It resulted in ...ing the Parlor Saloon ...der bullets and finally ...ough the hand by Brink...

...en had engaged in an ...ment Brinkman forcibly ejected ...m the saloon. The ...ed during the early morn..., and finding the entrance ...commenced to shoot ...h door and windows. At the ...k he jackrapper lay flat on the ...r, barely escaping. When the ...ed to fire, Brankman, ...ing that his enemy had ...n ammunition, unbarred ...r and rushed out, firing a re... but shot struck Garten ...s. He dropped his rifle and ...s overpowered.

...RAYGROUND PLAY.

...ub of Elsinore Will Pre... 'Old Maids' for Benefit ...f Grammar Schools.

...ALE, Feb. 12.—The Women's ...ub will give the play, "The Old ...ds," the evening of March 4, ...Opera hall. The proceeds are ...ded to the grammar school ...

...Mrs. J. Buckingham entertained ...ursday evening a select class with a de...ful dancing party Friday even... at her home on Lindsey street. ...The intermediate and pri...ments of the public school gave ...ir annual Valentine programme ...ternoon, which was in charge ...Miss Prof. Brant's ...

...ests at the Bundy Hot... ...rs. D. W. McNoore, ...s. V. A. Gillette, South Pas...; R. Rothrusil and family, El...; A. L. Maynard, River...; Thos. Escondido; James ...; C. Robertson and ...; L. L. Dusbock and wife, ...; R. L. Conklin, G. A. Wise, ...; George E. Keyes, Cuca...; Mrs. Bausch, Redlands; C. ...ey, Cucamonga.

...ests at the Lakeview Inn ...s. A. Anderson, C. N. ...ndrew, E. P. Schnock, ...; E. Sandish and wife, ...; C. Woolverton, Mrs. ...; E. Hoover, Redlands; ... McTimmis, Long ...; W. Jewell and wife, ...; E. Geiger, Los An...

...ther arrivals include: W. ...ell, Los Angeles; W. ...ard, N. J.; H. G. Eich..., Colman, S. W. Lourez, ...

...0 MORE WELLS.

...ew Indian School Land at ...ast Success Where Su... Without Failed.

...ALE, Feb. 12.—S. J. Lowery and ...ers owners of the old Indian ...ch of town, are having ...ll put down on the prop... located within ten feet ...ell which was sunk dur... of the Perris Indian ...superintendent Harwood ...ell he declared worthless. ...ell has proven to be one of ...ost valley. It is fifty-six ...ow level and at the last ...ad a lot of water-bearing ...ks that there is ...f water in that part of ...connection will be made ...ell, which will form one ...

...ell, who recently pur... ...ranch of 704 acres, ...ell make some exten... on it. A bungalow ...another well put down ...ply of water increased. ...is needed to alfalfa ...ell will be put in, in... with new in use. ...who has been driv... the Claremont Land ...Company at Val ...ell got quite a color ...passing some of the ...one particular ...commercially ...

...ests at the Lakeview Inn ...s. A. Anderson, C. N. ...ndrew, E. P. Schnock, ...; E. Sandish and wife, ...; C. Woolverton, Mrs. ...; E. Hoover, Redlands; ... McTimmis, Long ...; W. Jewell and wife, ...; E. Geiger, Los An...

...ther arrivals include: W. ...ell, Los Angeles; W. ...ard, N. J.; H. G. Eich..., Colman, S. W. Lourez, ...

...0 MORE WELLS.

...ew Indian School Land at ...ast Success Where Su... Without Failed.

...ALE, Feb. 12.—S. J. Lowery and ...ers owners of the old Indian ...ch of town, are having ...ll put down on the prop... located within ten feet ...ell which was sunk dur... of the Perris Indian ...superintendent Harwood ...ell he declared worthless. ...ell has proven to be one of ...ost valley. It is fifty-six ...ow level and at the last ...ad a lot of water-bearing ...ks that there is ...f water in that part of ...connection will be made ...ell, which will form one ...

...ell, who recently pur... ...ranch of 704 acres, ...ell make some exten... on it. A bungalow ...another well put down ...ply of water increased. ...is needed to alfalfa ...ell will be put in, in... with new in use. ...who has been driv... the Claremont Land ...Company at Val ...ell got quite a color ...passing some of the ...one particular ...commercially ...

BEATS WESTON.

WALKS MANY MILES ACROSS DESERT AND MOUNTAINS.

REDLANDS, Feb. 12.—Harry J. Phillips concluded a walk of thirty-five miles across mountains and desert this morning, made because he was the victim of a singular accident with a 45-90 Winchester, which was accidentally discharged, killing both his horses.

Phillips left Beaumont two weeks ago by team on a prospecting trip. All went well until Friday afternoon. He had camped for the afternoon by Wells's Spring, and having staked out his horses, sat down to clean his rifle. Not knowing the weapon was loaded, he sighted it on the horses, which stood fifteen feet distant. He murmured, "What a pot shot for two," and pulling the trigger was horrified at the report which followed, his two animals dropping dead where they stood. An investigation disclosed that the bullet had passed through the brain of one horse, glanced on a rock and burst in the second animal's head.

Realizing the futility of delay, Phillips scraped together a small amount of provisions and, with a roll of blankets and his canteen filled, he set out for this place to secure another team.

JOKE ON SHERIFF.

FOXY ROBBERS ELUDE POSSE.

SAN DIEGO OFFICIALS LEARN THE SAD STORY.

Men Who Broke Into Postoffice at Oceanside Indulge in Kindergarten Methods Which Successfully Fool Pursuers—Lemon Ranch Brings Fancy Price.

[BY DIRECT WIRE TO THE TIMES.]

SAN DIEGO, Feb. 13.—[Exclusive Dispatch.] Sheriff Jennings today received information telling how easily the Oceanside postoffice robbers eluded the pursuing posse. After the wounded thief had dressed his injury in a barn they took care to show their tracks leading in the direction of the ocean front. By back tracking, however, they fooled the posse and lit out for Los Angeles by way of Temecula Cañon. Friday night the robbers stole a horse and buggy from a rancher at Bonsall, drove from there by way of Pallbrook and Red Mountain to Temecula where they turned the horse loose, hid the buggy in the brush and then boarded a train on the Temecula branch either for Los Angeles or some of the other towns in that vicinity. The men were seen at Temecula, yesterday morning, shortly before the train left. One of them limped as he walked along the platform.

STRIKE CAUSES DELAY.

Because of a strike in the plate glass mills of the Pittsburgh district last summer a shipment of several cars of glass for the windows of the eight-story Timken building has failed to reach here. Ordinary window glass was placed in the building temporarily. Since the strike was settled the glass works shipped the window plate material, but another delay is caused by reason of the railroads inability to move trains in the snowbound districts. According to the local contractors the glass has been on the road twenty days and its whereabouts cannot be ascertained here. Telegraphic tracers have been sent out.

WITNESS GONE.

The District Attorney's office is anxious to learn the whereabouts of Blanch Collins, the woman who caused the arrest of former Detective Marshall Smith by swearing to information charging that he accepted a bribe of $15, which she paid him as protection. Shortly after Smith's first trial, when the jury disagreed, the woman disappeared. She is now believed to be in Arizona. Smith's second trial is set for next Wednesday, it is doubtful if the prosecution will go on without the woman as a witness. If the District Attorney does not decide to dismiss the charges against Smith the woman's testimony given at the former trial will be read to the jury.

RANCH BRINGS FANCY PRICE.

Barker Burnell yesterday sold his ranch consisting of fourteen and one-half acres, located at Lemon Grove to James West, of Warren, Ind., the price being $18,000, or more than $1200 an acre. The ranch is one of the best appointed in the citrus belt, the lemons produced being of the finest quality and commanding the highest price. Mr. West is a retired oil operator, who has accumulated wealth. He will bring his family here.

A. L. Burton of Lake Geneva, Wis., has bought the J. L. Davenport orchard and home consisting of five acres at Chula Vista, for $6300, or $1200 an acre. San Diego citrus ranches are in great demand this winter and those who sell are reaping good profits.

AFTER RECKLESS DRIVER.

Rialto Autoist Who Killed San Bernardino Man Is to Be Prosecuted. Verdict of Jury.

SAN BERNARDINO, Feb. 13.—Chief of Police Shay announced today that he will apply tomorrow for a warrant for the arrest of Fred Jonas, a Rialto real estate agent, charged with breaking the speed laws of this city Thursday night. Jonas ran down and killed Rosel Roberds, a well-known member of a pioneer family. The jury at the inquest brought in a verdict finding him guilty of reckless and careless driving. This will be the broker's second arrest in three weeks on a similar offense.

Attorney F. B. Daley has been retained by the Roberds family to bring civil action for damages against the autoist, and it is expected that the suit will be instituted tomorrow or Tuesday. The testimony taken at the inquest showed that Jonas was not only racing on the wrong side of the road, but that he was looking backward at another automobile, which he had passed, and was waving and shouting in pride at the speed of his machine.

FRATERNAL MAN DIES.

T. J. Peachey, a prominent fraternal man, died at his home here last evening, after a protracted illness. The funeral will take place from the chapel of Barton & Shaw tomorrow afternoon at 2 o'clock.

Saved His Feelings.

At a twenty-first birthday party a mother was praising the talents of her son, and asked him to show the company the prizes he had won.

One of the guests, picking up the best article, said: "And what did he win this prize for?"

"Oh, that was for running," said the proud mother.

"And who presented it to him?" asked the guest.

"We did," said the mother.

The guest looked surprised.

"You see," said the proud mother, "he'd have won, but he didn't hear the pistol go off."—[Detroit News.

NEEDED.

COLD STORAGE IN HOT PART.

PLANTS WILL BE ERECTED IN IMPERIAL VALLEY TOWNS.

Holt Plans a String of 'Em at El Centro, Brawley, Imperial, Holtville and Calexico—Espee's Demonstration Train Will Visit District This Week.

EL CENTRO, Feb. 12.—Excavation is in progress here for a large central cold storage plant, to be erected by the W. F. Holt interests. It will be operated in connection with smaller establishments to be put up in Brawley, Imperial, Holtville and Calexico. The one here will be 100x150 feet, three stories in height. It will also provide room for a new creamery plant. From it will be operated a general wholesale business in perishable products, and the smaller stations in the valley towns will be used as both collecting and distributing depots.

Mr. Holt also has buildings in progress in all of the other Imperial Valley towns.

The Southern Pacific's agricultural and horticultural demonstration train will be in Imperial Valley three days this week, the 16th, 17th and 18th, stopping for exhibition purposes at all of the valley towns.

CHILD DROWNED.

The 16-months'-old child of M. P. Bowman was drowned in a reservoir on the ranch, seven miles west of El Centro, last Monday evening. The child wandered away from the ranch house while the mother was away milking, and she found the body floating on the water when she went in search.

The Imperial country grand jury has recommended to the Supervisors that a second story be built to the County Jail, to be used for jury rooms. The work of the Superior Court is hindered by insufficient facilities. The grand jury has also arranged for the experting of all county books.

Actual grading for the extension of the Holton Interurban Railroad—the eastern connection of the San Diego and Arizona Railroad—has begun here. This week a large force of men and teams will be put on the work, and it is expected the track will be completed to New River a distance of about ten miles, before hot weather arrives.

DECIDE ON IMPROVEMENT.

Property Owners of Upland Arrange for Work on Ninth Street—Political Candidates.

UPLAND, Feb. 12.—Property owners on Ninth street, from Campus to Euclid avenues, this city, met at the town hall to agree on some method for the improvement of their street. It was finally agreed to place a base of crushed rock, three inches deep at center, and tapering to two inches at sides, the whole to be covered with oiled and rolled surface. Those property owners on the east end of the same street, from Campus avenue to the city limits, will probably use the same method, except with a slightly lighter rock base. The whole of the work is to be done under the provisions of the Vrooman Act, and it is said, will cost but slightly in excess of $1 per lineal foot. This is the first real improvement of streets, aside from the Euclid avenue macadam, now under way, to be taken up here. The result on Ninth will be watched with interest by residents of the other sections.

Dr. E. W. Reid of Cucamonga has announced himself as a candidate for the Board of Supervisors, to succeed himself. He had anticipated making the race for Coroner. However, he has acceded to the wish of many friends, and will seek to remain on the board of which he is chairman. E. P. Fuller is a candidate for the nomination for Coroner.

There is a great deal of local agitation against the playing here of Sunday baseball. The situation is somewhat peculiar. The field used by Upland is just over the line in Ontario, yet so far removed from the center of that city as to cause no annoyance. Residents of Upland, complain of the noise and disorder accompanying the games.

Most of the local packing-houses are working almost to capacity in forwarding the fruit. During the past three weeks 133 cars of navels have gone forward from the Exchange here, and the fruit is said to be commanding satisfactory prices in the East. This section suffered but slight damage from frosts during the winter.

NEWPORT BEACH.

NEWPORT BEACH, Feb. 12.—The Chamber of Commerce will hold its third annual banquet at the Newport Inn on the evening of 2 arch 29th.

The Balboa Oil Company is drilling a new well near the site of its present one.

Application has been made by the Newport Land Company for permission to dredge and reclaim the easterly end of the Balboa Island.

What Was Her Age.

Toward the close of a recent lawsuit in Massachusetts, relates Everybody's Magazine, the wife of an eminent Harvard professor arose and with a flaming face timidly addressed the court.

"Your honor," said she, "if I had told you I had made an error in my testimony, would it vitiate all I have said?"

Instantly the lawyers for each side stirred themselves in excitement, while his honor gravely regarded her.

"Well, madam," said the court, after a pause, "that depends entirely on the nature of your error. What was it, please?"

"Why, you see," answered the lady, more and more red and embarrassed, "I told the clerk I was 38. I was 39 last birthday, and I've been worrying ever since."

AFTER SUFFERING ONE YEAR

Cured by Lydia E. Pinkham's Vegetable Compound

Milwaukee, Wis. — "Lydia E. Pinkham's Vegetable Compound has made me a well woman, and I would like to tell the whole world of it. I suffered from female trouble and fearful pains in my back. I had the best doctors and they all decided that I had a tumor in addition to my female trouble, and advised an operation. Lydia E. Pinkham's Vegetable Compound made me a well woman and I have no more backache. I hope I can help others by telling them what Lydia E. Pinkham's Vegetable Compound has done for me." — MRS. EMMA IMSE, 833 First St., Milwaukee, Wis.

The above is only one of the thousands of grateful letters which are constantly being received by the Pinkham Medicine Company of Lynn, Mass., which prove beyond a doubt that Lydia E. Pinkham's Vegetable Compound, made from roots and herbs, actually does cure these obstinate diseases of women after all other means have failed, and that every such suffering woman owes it to herself to at least give Lydia E. Pinkham's Vegetable Compound a trial before submitting to an operation, or giving up hope of recovery.

Mrs. Pinkham, of Lynn, Mass., invites all sick women to write her for advice. She has guided thousands to health and her advice is free.

GHOSTS OF THE FORESTS.

Strange Fungi on Dead Limbs of Trees in Borneo That Give Off Strange Light.

[The Pathfinder:] In Borneo some English engineers had to survey a tract of forest through a low-lying country which was almost impenetrable, and in order to get the way opened up a bit, they employed natives to blaze the way, one shift working at night and another in the day. One night the night shift came into camp head over heels and well nigh frightened to death. They said that there was a portion of the forest ahead through which they would not attempt to go, as there were "spirits" on the trees telling them that evil would come upon them if they advanced any farther. Of course the engineers wanted to see these supernatural beings, and they hastened in the direction of the haunted forest. As they approached some of them did feel a peculiar, uncanny sensation come over them, for, sure enough, the whole forest was lit up with something which shone forth with a strange light from the limbs of the trees. They summoned up courage, however, and made an investigation, and were rewarded by finding that the light came from certain agarics, or fungi, growing upon the dead limbs and throwing off a phosphorescent light something like that of "fox-fire." These bodies were traced for a long way through the forest, and so bright was the light they made that at times it seemed as if the forest was afire. The engineers found it possible to read by the phosphorescent light.

Pittsburgh's Dynamite Pastry.

A Polish coal miner in Ohio, biting into a slab of Pittsburgh mince pie, struck a rivet and broke off seven teeth; but, being extremely hungry and having no money to buy actual food, he kept at his grim task. A minute later he struck a stick of dynamite in the core of the same pie and was buried from his late residence the next day, leaving a wife in Poland and another in Ohio.—[The Independent.

WESTERN UNION

Wells Number 38, 40 and 41 are about ready to come in. The Company is now in good financial condition, and the addition of production from the above three wells should in the next sixty days materially increase the market price of the shares. Full and complete details upon request.

Joseph Ball Company

433-434-435-436-437 Security Bldg.

Members Los Angeles Stock Exchange

Phones—10645; Main 2279.

4% SAVINGS ACCTS. Identification SAFE DEPOSIT BOXES

is easy for our depositors and their employees. Three large firms aggregating nearly 1600 employees paid their employees last Saturday by giving them checks on our Bank. We were a little rushed but next Saturday night we will be better prepared. A good many opened accounts and more will next week. We pay interest on checking accounts.

ALL NIGHT & DAY BANK

OPEN NIGHT AND DAY — 6TH & SPRING STS. — OPEN NIGHT AND DAY

403

BONDS

Ten years 6 per cent. guaranteed gold bonds secured on Los Angeles real estate.

THE EMPIRE SECURITIES CO.

Union Trust Building.

Snowball-Sullivan Co.

Investment Securities.

Buy Central Oil Stock.

Members Los Angeles Stock Exchange.

304-306 L. W. Hellman Bldg., L. A.

12 No. Raymond Ave., Pasadena, Cal.

Conservative Investors!

Ask for information and Prospectus concerning

THE UNIT LOAN SYSTEM

Clearinghouse Banks

NAME.	OFFICERS.	
MERCHANTS' NATIONAL BANK. S. E. Cor. Third and Spring.	W. H. Holliday, Pres. Chas. G. Green, Cashier.	Capital ....$200,000 Surplus and Profits $625,000
NATIONAL BANK OF CALIFORNIA. N. E. Cor. Fourth and Spring.	J. E. Fishburn, Pres. H. S. McKee, Cashier.	Capital ....$500,000 Surplus and Profits $160,000
CENTRAL NATIONAL BANK. Fourth and Broadway.	S. F. Zombro, Pres. James B. Gist, Cashier.	Capital ....$300,000 Surplus and Profits $242,000
CITIZEN'S NATIONAL BANK. S. W. Cor. Third and Main.	R. J. Waters, Pres. Wm. W. Woods, Cashier.	Capital ...$1,000,000 Surplus ..$ 500,000
BROADWAY BANK AND TRUST COMPANY. 208-10 S. Broadway, Bradbury Bldg.	Warren Gillelen, President. R. W. Kenny, Cash.	Capital ....$250,000 Surplus and Profits $205,000
FIRST NATIONAL BANK. S. E. Cor. Second and Spring.	J. M. Elliott, Pres. W. T. S. Hammond, Cashier.	Capital ...$1,250,000 Surplus and Profits ...$1,0[illegible]
COMMERCIAL NATIONAL BANK. 401 S. Spring, Cor. Fourth.	W. A. Bonynge, Pres. Newman Essick, Cashier.	Capital .....$200,000 Surplus and Profits .....$ 40,000
FARMERS' AND MERCHANTS' NATIONAL BANK. Cor. Fourth and Main.	I. W. Hellman, Pres. Chas. Seyler, Cashier.	Capital ...$1,500,000 Surplus and Profits ...$1,900,000

Savings Banks.

SECURITY SAVINGS BANK

Largest and Oldest in Southwest

Resources $27,000,000.00

Money to Loan on Improved Real Estate

Security Building — Spring and Fifth Sts.

GERMAN AMERICAN SAVINGS BANK

THE BANK WITH THE EFFICIENT SERVICE

RESOURCES $14,000,000.00

SPRING & FOURTH STS.

AMERICAN SAVINGS BANK

4% Interest paid on your savings accounts — 3% Interest paid on special ordinary accounts.

N. E. Cor. Third and Spring Sts.

Trust Companies

TITLE INSURANCE & TRUST CO.

Corner Franklin and New High Streets.

Issues Polices of Title Insurance. Acts in All Trust Capacities.

Issues Certificates of Title. TEL. EXCHANGE 12.

COLUMBIA TRUST COMPANY

311 WEST THIRD STREET.

PROVIDENT Mutual Building, Loan Association

Pays 5 Per Cent. on Pass Book Deposits. 6 Per Cent. on One Year term. No Unnecessary Withdrawal Notice. 135 South Broadway.

MERCANTS BANK and TRUST CO.

Paid Up Capital $250,000 Surplus Over $200,000

Branches: 9th and Main. 2456 South Hoover St. 209-11 S. Broadway

Transacts a general banking and Trust Business.

LOGAN & BRYAN

Home Phone 10931 BROKERS Sunset Main 223

Members of All Leading Exchanges

L. N. STOTT, Manager

OFFICE BRADBURY BUILDING

Most Extensive Private Wire System Ever Organized

E.F.HUTTON&CO.

HOME 10308 — 112 West Third Street — MAIN 3170

Our Own Private Wire to Chicago, New York and Boston

STOCKS, BONDS, GRAIN, COTTON, COPPERS

MEMBERS NEW YORK STOCK EXCHANGE AND ALL LEADING EXCHANGES.

B. E. BURNS, Manager. PASADENA OFFICE HOTEL GREEN.

Banking Dept

We Pay 4 Per Cent.

on term savings accounts and on six months certificates of deposit.

We Pay 3 Per Cent.

on ordinary savings accounts.

We also pay 3 per cent on what we term SPECIAL (ORDINARY) ACCOUNTS

On these Special Ordinary Accounts we pay interest at the rate of 3 per cent per annum on the minimum monthly balances, providing the balance is $250 or more, and interest is credited on the first of each month.

Commercial Savings Trust

The Southern Trust Company

114 West 4th St.

The "Wall Street" of Los Angeles.

OIL "Why Standard Oil Grew Rich"

New book—just off the press. FREE to any one wishing inside facts about this

BONDS

MUNICIPAL

SCHOOL

CORPORATION

Tax Exempt in California

Wm. R. Staats Co.

105-107 W. Fourth St. LOS ANGELES — 65 S. Raymond Av. PASADENA

OIL The Brown Gold of California

Producing more wealth than all its mines. A modest investment may make you independent for life. Send coupon and get posted.

COALINGA CRUDE OIL CO., 814 H. W. Hellman Bldg., Los Angeles, Cal.

Please send me latest issue of the oil magazine, "Securities," and full information about your new company—all this without any obligation on my part.

Name .....

Address .....

BUY SAN DIEGO HOME TELEPHONE STOCK

NETS 10%

FIELDING J. STILSON COMPANY, 305 H. W. Hellman Bldg.

A2547. Main 105.

BONDS

MUNICIPAL - CORPORATION

C. E. Woodside & Co.

School and Colleg...

Marlborough School fo...

865 West 23rd St...

Spring term begins February ... tificats admits to colleges. Pu... 14 not received.

References from school last ... absolutely necessary if applica... known to the principals.

Weekly lectures in French, w... opticon, by Mons. Jacquard ... the French Alliance.

Catalogues sent on applicatio... MRS. GEORGE A. CASWELL, ... MISS GRACE WILTSHIRE, ... Principal.

Marlborough Prepar... School

636 West Adams

Between Chester Place and Fl... Take Yellow University car ... Place. Conveyance with teach... provided when necessary.

FAMILY AND DAY SCH...

For Girls Under Fourte...

Second Semester February 8... Careful home training, thorou... tion, constant advancement, ... tive of grade limit.

Physical development a spe... door gymnasium, outdoor ... drills, grounds adapted to fr... outdoor life.

The principal may be seen b... ment. Telephones West 2218 ... MISS IDA B. LINDLEY, P... public.

Girls' Collegiate S...

CASA de ROSAS

Adams and Hoover Stree...

Upper School

Eighth Grade, Academic Departm... Graduate Work. Resident and ... Domestic Science, Music, Art. C... Certificate admits to college. ... MISS PARSONS and MISS ... Principals.

Spring Term, February 1...

Lower School

939 West Adams St.

Opposite Casa de Rosas

Delightful home and thorough ... children under eighth grade. Ref... to Kindergarten and Primary D... MISS THOMAS and MISS ... Associate Principals.

MISS WING'S SCH...

Day and Boarding. Second ... begins February 14. Pupils ... ing now. Credits accepted f... schools and same courses of s... lowed. Small classes, fine op... for pupils to progress rapidly. ... Fifth grade. Phone 52141. W... Miss Ethelwyn Wing, M.A.,

MISS WING'S SCH...

Private Tutoring in all branch... noons and evenings. Students ... schools prepared for exam... Young ladies expecting to ... desiring to continue their stud... individual or class instruction i... English literature, French, ar... etc. Class in Stories of Famous ... lings meets once each week; g... all schools admitted.

ENROLL TODAY AT

Zeal... BUSINESS COLLE...

The greatest Business Training ... the city. Send for full information ... F6704, Main 81... 614 So. Grand ...

The Brownsberger

Commercial C...

953-957 W. 7...

Enrollments Daily, New Cat... Both Phones. F. Brownsber...

Business ... Isaac... NCORPORATED

Fifth Floor, Hamburger Bldg., La... College entrance, 320 W. Eighth ... F1350, Main 2304. New catalogue ... YEAR. Enter any time.

Harvard School (...

Western Ave. Boarding and da... 10-acre athletic field. Manual train... Detailed U. S. army officer. Men ... Accredited to the Universities. ... Illustrated catalogue. Tel. 72147. ... Grenville C. Emery, Ll.t. D., Mas...

The ORTON SCH...

An English and Classical Scho... and Boarding. ... ACCREDITED TO COLLEGES. ... BRANCH, Art, Music. G... STUDY, Gymnasium. ... ANNA B. ORTON, Prin... 154 S. Euclid Ave., Pasadena. P...

The Maryland Sc...

720 BEACON ST.

All departments and kindergarten. ... Boarding. Individual instruction. ... tention given to unclassified studen... ing classes. ... F. A. BARR. C. GOUG...

Yale Scho...

New term begins February ... T. G. Adams, B.A., Head Maste... Boarding and Day School for Yo... and Boys. Fine Gymnasium. ... Main 6336. 265-269 NORTH UNI...

Kennard's Polytec... Business Colleg...

1029 So. Grand Ave.

Most select. Most thorough. Low...

California School for B...

Boarding and day. Military dri... gymnasium, three-acre athletic fi... 52 Loveland Ave. ... N. WILLIAM BRICK, M.A. ... Home 22872.

L.A. BUSINESS COLLE...

The Maryland Sc...

720 BEACON ST.

All departments and kindergarte... vidual instruction. Evening classe... F. A. BARR. C. GOUG...

BOYNTON NORMA...

Prepares for County Examinations ... now. Office BOYNTON'S California ... ers' Agency. 525 Stimson Block. ...

Barroll & ...

LOS ANGELES, SAN FRANCISCO, PO...

BOND...

San Joaquin Valley.

FRESNO.

CATTLE FEVER AFFECTS HERD.

VETERINARIAN WRITES TO THE SUPERVISORS.

States Quarantine Will Be Declared Unless the Board Takes Steps to Segregate the Diseased Cattle—Dentist Sues Traction Company for Damages for Injuries.

(CORRESPONDENCE OF THE TIMES.)

FRESNO, Feb. 13.—State Veterinarian Charles Keane has formally notified the Supervisors that an infectious disease exists among the cattle of this county. He intimates that the board will declare a quarantine if the county officials do not segregate the diseased cattle immediately. So far the tick-infected cattle have been found only in township 17, range 20.

In giving notice on the Supervisors, Keane said his complaint was no reflection on the work of County Veterinarian Longley. "I have found," he explained, "that Dr. Longley needs more assistants to carry on his work properly, and I take this means of securing them."

DENTIST FILES SUIT.

Dr. M. Gilstrap, known all over the San Joaquin Valley as a traveling dentist, yesterday filed suit in the Superior Court of this county against the Fresno Traction Company for the sum of $25,000 for injuries received in a collision between two street cars in the "subway" under the Southern Pacific tracks on September 20. According to the complaint, Dr. Gilstrap was riding on the westbound car when the accident occurred and received injuries to the spine which have confined him to bed since that time.

WOMEN WORK CITIZENS.

The police are looking for four women who have disappeared with a considerable sum of money collected for the laudable purpose of establishing a "rescue home." The quartette were working about three weeks and held meetings nightly on street corners, singing hymns and calling attention in addresses to the great need for a "rescue home." During the day they canvassed the town, explaining to the business men that they intended to establish a sort of clearinghouse for unfortunate children, where those too poor to support their little ones might leave them and those wishing to adopt children might have their wants supplied.

The women appeared to be very earnest and talked well on their subject, many citizens subscribed liberally after the city had been pretty well worked over, the women disappeared.

MELON KING.

According to local fruitmen, K. Arakelian, a prominent melon grower of Madera county, will actually own from 40 to 50 per cent. of the melon crop of the valley this year. He will have melon fields at Manteca, Ceres, Turlock, Modesto and Imperial. Last season Arakelian acted as selling agent for the Earl Fruit Union, which had charge of the disposition of the melon crop. He resigned the position because he was not a great single owner of melons to justify the organization. The total acreage planted to melons in California this year was approximately 20000, of which number Arkelian owned 700 acres. It is through unlikely that the Earl Fruit Union will have control of more than this year.

AROUND ENDORSEMENT.

The San Joaquin Valley Cattlemens' Association, now in session here, has passed resolutions endorsing the policy of the forestry service, the Taft administration in general and specifically the method inaugurated by Gifford Pinchot, the deposed forester, in collecting fees for trespassing cattle, horses and sheep in government reserves.

GROWTH.

THIRD SCHOOL NOW NEEDED.

BOARD'S ADVANCE MAKES ANOTHER NECESSARY.

Attendance Averages Over a Thousand Pupils—Manual Training Course Is Also Desired. Old Burglars Are Sent Up for Long Terms in Superior Court.

(CORRESPONDENCE OF THE TIMES.)

HANFORD, Feb. 12.—Hanford needs a new school building, according to a report filed by Principal Baker. At the last meeting of the trustees he presented figures showing that unless another school is provided by the time school opens in September at least two and possibly three classes will have to be accommodated in private buildings. The second school was occupied only a few months ago, but the attendance has increased so rapidly that another school is imperative. The daily attendance now averages over 1000.

In presenting the matter to the board Mr. Baker stated that each of the forty-two teachers employed has from forty to pupils under her charge, and that the assembly hall in the newer building is being used as a classroom.

He recommended that ward schools be established when the third building is erected, and that it be constructed south of the Southern Pacific railroad track.

The principal recommended that a manual training course be installed as an "experiment" subject, stating that the equipment would cost no more than $100.

The city's population, according to the compilers of the new directory, is 6,000, consisting of 3289 males and 2711 females.

SENT UP FOR TRIAL.

After preliminary examinations of Charles C. Shelton and Justine P. Lasserda on burglary, committed when they are alleged to have entered the warehouse of High, Lake & Co. on the Santa Fé reservation, was held Thursday. The two men were bound over to answer in the Superior Court, bail being fixed at $5000 each. Laserda, as he was in the Shelton hearing, made a complete confession of the burglary, stating that Shelton was the one who entered the warehouse while he (Laserda) waited outside with the wagon to cart the plunder away.

CITRUS EXPERIMENT.

Mr. White has set out a number of orange trees on a portion of his ranch north of Armona with the intention of experimenting as to the adaptibility of this climate for citrus trees when given no more than the ordinary care. Numbers of private grounds are graced with orange and lemon trees in the country, but Mr. White is experimenting on a larger scale.

Judge Thornberry Brooks, a pioneer of this State and locality, succumbed Tuesday evening to an attack of la grippe, which at his advanced age, 88 years, he could not withstand. The funeral was held Thursday morning at the family residence north of this city, on King's River. Deceased came to California "around the Horn" in 1850 and settled on the river in 1866. He was a member of an organization known as the Territorial Pioneers and was widely known and esteemed. He leaves a widow, eight children and several grandchildren.

Mrs. Bertie Logan of Napa has filed petition in the Superior Court praying that her brother, Peter Daggs, be compelled to render an accounting as administrator of the estate of their father, J. Monroe Daggs, deceased. Theodore A. Bell of Napa came here to file the papers for his client.

The trial of L. T. Sue on one of the six charges of illegally practicing medicine, will be called in Justice Ferguson's court Wednesday, having been postponed a week by stipulation.

Free lectures. All about the Great San Joaquin Valley, at The Times Branch Office, 531-533 S. Spring st. Information any time through the day. Lecture at 8 o'clock every evening (except Sunday.) Come and bring your friends.

THE GAY LIFE OF THE CITY.

BY A CLUBMAN.

It was a moral certainty when Ferris Hartman started "Florodora" that something would happen—even if he had not added a voting contest for the most popular of the "Florodora" girls. There is something about the name and the history of the many "pretty maidens" who have run away with millionaires' sons, or, for that matter, the crustaceous old money-getters themselves, that causes the most prudent pillars of society to throw caution to the winds.

These "Florodora" girls were here before and they were singing and dancing their best in a score of productions. But when they came on in the sextette there were the boxes, filled with the inevitable young men. A "Florodora" girl is irresistible.

I ran across a number of club acquaintances last night at one of the cafés, and before I was advised of the situation I had been duly presented to Dixie, Lillian, Geno, Carmen, Amelia and Evelyn. They are really a very charming and demure lot of girls—for "Florodora" girls.

Somehow a good many of the fellows who go every night have discovered that Lillian Leighton is a Los Angeles girl and she is "boosted" as home talent with the result that she is in the lead. Evelyn Abbott and Carmen Phillips, however, are not far behind. Evelyn is a good type of the blonde, while Carmen, of course, is a pronounced brunette and both have their constituencies.

"How does it feel to be a real 'Florodora' girl?" I asked Miss Carmen just by way of saying something.

"Not so that you would notice it," was her chic rejoinder.

"Are you fond of motoring?" I tried this one on Miss Gentry, perhaps because her name sounded rather speedy.

"A taxicab is rather a nice way to get home on a rainy night," she answered naively.

You see, all I know about "Florodora" girls is what I've read in the newspapers. I interrupted Dixie Blair in the process of prying an oyster from its shell to ask her if she cared much for Bernard Shaw.

"Never met him," she smiled back. "I'm from San Francisco, you know."

It was the gayest kind of supper party and I did not interfere any further. It's highly amusing to walk down Main street any evening between 8:15 and 11 o'clock. Several of the best machines in town are sure to be lined up there and the owner of the most easily recognizable one has hit upon the scheme of stopping across the street and throwing a canvas cover over the body, number and all.

It has become necessary this winter for the first time in Los Angeles to be a "first-nighter" if you would maintain a social reputation. The Monday night suppers at the Alexandria perhaps had something to do with it, but there is also the fact that there are enough first nights now that are really worth while.

Tomorrow night Al Levy will open his Café Chantant and then we shall have a real criterion by which to determine whether the spirit of old Broadway and the Parisians has traveled so far West.

The first Café Chantant I ever visited was at the famous Kinsley's in Chicago. It was given by the "400" when Mrs. Potter Palmer, the Marshall Fields, the Arthur Catons and the first aristocracy of the then metropolis of the West were holding sway. They made it an exclusive affair and invitations were in great demand.

It was quite the gayest social event of its class that I ever attended, happening in the days before the Seeley dinner swung the pendulum clear back to the extreme of decorum. There was a great deal of singing and dancing and the acts all took place on the floor of the café, without any stage. The big banquet room had been transformed to resemble one of the cafés of the Jardin des Tuileries, and the gentlemen all sat at the tables with their silk hats on—al fresco. The danseuses, pirouetting their ways about among the small tables, could not resist the temptation to tip over a tile with the point of a toe now and then. And there were other mild diversions from the regular character of elaborate dinner parties.

Twain Turned the Joke.

Mark Twain, when he worked in Nevada on the Virginia City Enterprise, inserted in the news a good many boarding-house jokes.

In revenge, the humorist's sensitive fellow boarders in Virginia City decided to put up a game on him. They enlisted the landlady's help, and at the Thanksgiving dinner at the boarding-house Mark Twain, by a dextrous piece of sleight-of-hand, was served, apparently direct from the fowl, with a turkey leg of painted wood.

"You've changed your poultry dealer, haven't you, ma'am,"

"Why, no, Mr. Clemons. What makes you think so?"

"This turkey," he answered, giving the wooden drumstick a little whack with his knife, "it's about the tenderest morsel I've struck in this house for some months."—[Detroit Free Press.

An attack of the grippe is often followed by a persistent cough, which in many proves a great annoyance. Chamberlain's Cough Remedy has been extensively used and with good success for the relief and cure of this cough. Many cases have been cured after all other remedies had failed.—[Adv.

IMPREGNABLE.

CONCRETE FORT LIKE BATTLESHIP.

PECULIAR FORTIFICATION BEING ERECTED IN MANILA BAY.

Located on a Rock of Small Dimensions the Fort Will Use Turrets for Protection of Its Great Guns the Same as If They Were on a Great Battleship.

[New York Tribune:] Recently there has been references in the news dispatches to a curious fortification which Uncle Sam is erecting on a small island named El Fraile, as a part of the line of defense of Manila Bay. It was styled a concrete battleship, which was to be fixed upon the island. What would a concrete battleship look like, and why should one be erected as a part of a permanent and immovable fortification, were natural questions.

El Fraile is a Spanish term which has more than one meaning. Translated it means either "the friar" or a kind of sea fish. Whether the origin of the name is due to its resemblance in appearance to some physical characteristic of a friar or to the kind of sea fish indicated by the word is not revealed, but the island itself formed an interesting problem when the question of fortifying it arose. It is merely a pinnacle of rock rising a few feet above the surface of the water.

It was at first a question how the island could be made to serve its purpose. According to a story as to the way the idea developed of creating on top of the rock a structure of concrete somewhat resembling a battleship in shape and style of armament, it was first planned to enlarge the island in order to obtain the essential space for the big guns. This would have cost a good round sum, said to be more than $5,000,000, and would have provided only a modest fort after all. Then it was suggested to shave off the top. A young man connected with the engineering corps brought forward the stationary "battleship" plan.

The fort, which is already in process of construction is an ellipse about 300 feet long and 150 feet wide, the walls of concrete being forty feet in height. Within the inclosure will be two steel turrets of the kind found in battleships. Each will house two of the big new fourteen-inch guns. The use of the turrets economizes space. Besides these great guns there will be four six-inch guns. The entrance to the fortification, or "concrete battleship," will be by means of a sallyport. It is believed that the unique fortification will be impregnable.

The armament itself will be interesting, as the fourteen-inch gun for the navy is a new arm. It is believed that this weapon will withstand the wear and tear of use much better than the twelve-inch gun, whose life has been estimated to be not more than eighty shots. It is believed that for a permanent fortification, a large gun, so built as to last much longer than this, is a necessity. A battleship can go to a navy yard for renewals of its armament, while a fortification has no such recourse for refitting. It is estimated that the life of the fourteen-inch gun, such as is now being constructed, will be from 275 to 300 shots.

The gun will be fifty-three and one-half feet long. Nine men, five feet eleven and one-third inches long could lie on its barrel. It is almost exactly three feet longer than the present twelve-inch gun, which is fifty feet seven inches long.

A fort of concrete formation resting on piles and stones has been suggested for the entrance to Chesapeake Bay. The two capes forming the mouth of the bay are so far apart that fortifications upon them would not fulfill the purpose of commanding the entrance. By placing a fort near the channel in the entrance this difficulty can be obviated. The fort which it is planned to put here has been denominated "Taft's big fort at Newport News," because it has been strongly advocated by President Taft. Only tentative plans for it have geen discussed. If built it may be concrete, like the one on El Fraile.

JANUARY CIRCULATION OF THE TIMES.

The following are the sworn statements of the circulation of The Times for Janiary, 1910:

STATE OF CALIFORNIA, COUNTY OF LOS ANGELES, SS:

Harry Chandler, Assistant General Manager of the Los Angeles Times, being duly sworn, declares upon his oath that the following is a true and correct office record of the circulation of said newspaper for the month of January, 1910:

JANUARY, 1910.

1	134,120	17	55,070
2	87,000	18	55,475
3	57,010	19	56,420
4	56,850	20	55,360
5	55,620	21	55,285
6	55,070	22	56,700
7	55,200	23	57,400
8	54,730	24	55,320
9	85,000	25	55,770
10	53,940	26	55,300
11	54,255	27	55,250
12	55,430	28	55,120
13	54,550	29	55,730
14	55,435	30	89,000
15	55,830	31	55,330
16	87,400		

Total 1,955,650

The average circulation for every day of January, 1910, was 63,085

The average circulation for every day of January, 1909, was 57,004

Showing an average daily GAIN over the corresponding month of 1909 of 6,081

HARRY CHANDLER,
Assistant General Manager, The Times.

Subscribed and sworn to before me this 25 day of February, 1910.

[Seal] T. L. CHAPIN,
Notary Public in and for the County of Los Angeles, State of California.

A. L. Dennis, being duly sworn, declares that he is and has been for ten years Superintendent of Circulation of the Los Angeles Times; that the above detailed statement of circulation for the month of January, 1910, is correct, and shows the actual number of papers printed for each day of the month named.

A. L. DENNIS,
Superintendent of Circulation, The Times.

Subscribed and sworn to before me this 3d day of February, 1910.

[Seal] T. L. CHAPIN,
Notary Public in and for the County of Los Angeles, State of California.

THE OPPORTUNITY OF A LIFETIME

SPECIAL HALF PRICE SALE —OF— MODERN Japanese Art Works

Articles on sale include all Modern Satsumas, Cloisonne Bronzes, Ivory Carvings under $200.00, Carved Furniture, Embroidered Screens, Embroidered Wall Hangings, and many other rare and beautiful art objects.

Reductions do not apply on Antiques or Chinese Goods, old or new.

JOHN C. BENTZ

49-55 S. Raymond Ave.
PASADENA, CAL.

NATHAN BENTZ & COMPANY

213 West Fourth St.
LOS ANGELES

"The Pinch of Prosperity"

Have you felt it?
You wouldn't mind the high prices of food if your wages advanced with them.
It is a good time to cut out expensive foods and try

SHREDDED WHEAT

It is a better substitute for meat than vegetables, because it is rich in muscle-making, brain-building material. It contains more body-building nutriment than meat or eggs. It costs much less, always the same price—always clean—always pure—always wholesome. Your grocer sells it.

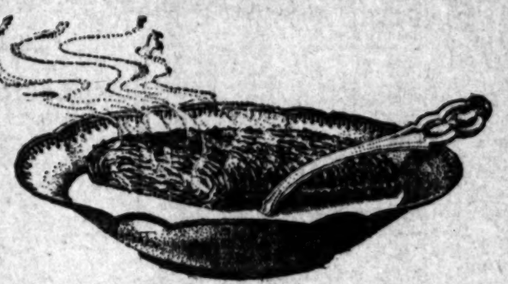

Shredded Wheat Biscuit is made of the whole wheat, steam-cooked, shredded and baked in the cleanest, finest food factory in the world. It is ready-cooked, ready-to-serve. Two Shredded Wheat Biscuits heated in the oven to restore crispness, and eaten with a little hot milk, and salted or sweetened to suit the taste, will supply all the energy needed for a half-day's work. If you like it for breakfast, you will like it for any meal in combination with vegetables, baked apples, sliced bananas, stewed prunes or other fruits.

ALL THE "MEAT" OF THE GOLDEN WHEAT

The End of High Ground
ARLINGTON HEIGHTS
BOULEVARD TRACT.
SELOVE & WHIPPLE, with
STRONG & DICKINSON,
147 S. Broadway.

YUCAIPA
209 Orange St., Redlands
514 Central Building
LOS ANGELES

LOMITA
Little Farms in the San Pedro Harbor district, where consolidation makes values rise. $400 per acre and up.
W. I. HOLLINGSWORTH & CO.
118 West Sixth Street.

Alfalfa and Walnut Lands
SAN JACINTO VALLEY, $50 per Acre.
Easy Terms. Via Riverside—Santa Fe R.R. $3.00 ROUND TRIP. Out and back Same Day. Leave Name at This Office Before Going.
MUNN AND MIDDLECOFF,
704-5-6 UNION TRUST BLDG., 6TH AND SPRING STS.

Vermont Square
On Normandie, Vernon and Western avenues.
Lots $550 and up. Easy terms.
SOUTHWEST LAND CO.,
416 Pacific Electric Building.

5 Acre Orange Lands
Close in—with water.
$1000—$25 cash; $25 month.
EMIL FIRTH
319 West Fourth St.
A8105; Main 2648.

Closing Out All Our Property.
Lots in all parts of the city. Going in other business.
PIONEER INVESTMENT & TRUST CO., 707-8-9-10 Grant Bldg.

Whitmore Park
Best bungalow lots in the city.
$600 to $800
202 FROST BLDG.

Special Tract Directory.

Minimum Temperature On
LA SIERRA HEIGHTS
for season:
Lemon land, 30 degrees.
Orange land, 27 degrees.
Abundance of water—1 inch to every 5 acres, goes with the land. Call and get our booklet, a real "Souvenir of Riverside."
RIVERSIDE GROVES & WATER CO.
631-633 Central Bldg.

Delano
THE LAND OF Early Products
S. F. B. Morse Development Co.
351 South Main St.

TAKE EAGLE ROCK VALLEY CAR ON BROADWAY TO TRACT OFFICE
OCCIDENTAL PARK
NEW LOCATION
OCCIDENTAL COLLEGE
ROBERTS REALTY CO.
126 SO.

Eucalyptus Lands
$125 Per Acre
Planted and cared for.
NURRIETA EUCALYPTUS SYNDICATE
827 Central Bldg.

THE McCARTHY CO. INCORPORATED
Main Office 201 North Broadway

Normandie Square
New Tract in the Great Southwest

"Home Builders"
Stock now selling at $1.75 a share. Par 14 per cent. dividend on par. No speculation—no debts—therefore safe. Call 410 Mason Operahouse. Phone Home 10943 Main 494.

$530.00
Large, level lots.
One and one-half blocks from 5c street car line.
JANSS INVESTMENT CO.,
320 Pacific Electric Bldg.